F. H BUTLER,
STOCK BROKER.
Stocks, Grain and Provisions bought and sold for cash or on margin. Private wires to New York Stock Exchange and Chicago Board of Trade. Toronto and Montreal Stock Exchange quotations received by wire. Long distance telephone.
25 and 18 Masonic Temple, London.

Real Estate and
Mining Stock Broker.
Money to Loan. Notes Collected.

JAS. MILNE, 88 Dundas St LONDON

Late Afternoon Markets.

Toronto Stock Market.

TORONTO, Oct. 12.

	Ask.	Off.
Montreal	241	236
Ontario	101	99
Toronto	2.6	232
Merchants	189	184
Commerce	138	137
Imperial	190½	190¼
Dominion	259	252½
Standard	176½	175
Hamilton	173	170
British America	130	128½
Western Assurance	162½	168½
Confederation Life	..	..
Consumers' Gas	..	210
Montreal Gas	188½	188
Dominion Telegraph	131	129
Montreal Telegraph	..	..
Northwest Land Company, pref	54	53
Canada Pacific Railway Stock	81½	81½
Commercial Cable Company	182½	182½
Com. Coupon Bonds	105½	105
Commercial Registered Bonds	105	104½
Postal Telegraph Company	..	..
Bell Telephone Company	176	173
Montreal Street Railway	227	225
Montreal Street Railway, new	226	224
Toronto Street Railway	83	82½
Dominion Savings and Invest	78½	76½
Farmers' Loan and Savings	100	..
Farmers' L. and S., 20 per cent.	70	..
Huron and Erie L. and S.	..	159
Huron and Erie, 20 per cent	..	149
London and Canada, L. & A.	..	112
London Loan	160	..
London and Ontario	..	101
Ontario Loan and Debenture	..	120

SALES—1 p.m.—Molsons, 10 at 125; Imperial, 10 at 191; Western Assurance, 15 at 168½; Com. Cable, 25 at 182½, 50 at 182¾; C. P. R., 25, 25 at 81, 25, 25 at 81¼; Coup. Bonds, 7,000 at 105; Reg. Bonds, 1 000 at 105. 11:30 a.m.—C. P. R., 25, 25, 25, 25 at 82.

Montreal Stock Market.

MONTREAL, Oct. 12.

	Ask.	Off
Canadian Pacific	82	81½
Duluth, common	4½	4
Duluth, preferred	8	6
Commercial Cable	182¾	182¼
Commercial Cable Coupon Bonds	107½	104½
Commercial Registered Bonds	..	..
Montreal Telegraph, xd	..	..
Richelieu and Ontario	105¼	104½
Montreal Street Railway	225½	225
Montreal Street Railway, new	220	218½
Montreal Gas Company, xd	189	188
Bell Telephone, xd	177½	172½
Royal Electric, xd	130½	139
Toronto Railway	83	82½
Bank of Montreal	249	236
Ontario Bank	100	97½
Banque du Peuple	..	..
Molsons Bank	201	193
Bank of Toronto	253	239½
Merchants Bank	198	184½
Merchants Bank of Halifax	185	173
Quebec Bank	..	125
Union Bank	..	101
Bank of Commerce	138½	137
Northwest Land, pref	54½	52½
Montreal Cotton Company, xd	141	135
Canada Colored Cotton	50	49
Dominion Cotton	92	91

SALES—Canadian Pacific, 50 at 81½, 850 at 81¾, 25 at 81¾, 100 at 81¾, 150 at 81¾; Com. Cable, 125 at 182½; Rich. and Ont., 100 at 106, 100 at 105; Toronto Ry., 117 at 83; Bank Mont., 8 at 239; Dominion Cotton, 50 at 92½, 25 at 92½.

STOCKS AT MONTREAL.

Montreal, Oct. 11.—Stocks in store here this morning: Wheat, 369,371 bushels; corn, 24,793 bushels; peas, 92,528 bushels; oats, 259,512 bushels; barley, 26,985 bushels; rye, 58,926 bushels; flour, 12,282 barrels; buckwheat, 7,433 bushels; oatmeal, 70 barrels.

COMMERCIAL.

Toronto Provision Market.

Toronto, Oct. 12.—Wheat—The offerings are free, there is a demand for export, and the market is steady to firm at 79c for red and white north and west and 80c middle freights. Manitoba wheat steady at 90c to 93c for afloat Fort William, and 96c for No. 1 hard Goderich, and 94c for No. 2.

Flour—Steady, at $3 80 to $3 90 for straight roller and $4 to $4 50 for 90 per cent patent west.

Mill-feed—Steady, at $11 to $12 for shorts and $7 50 for bran west.

Barley—Dull; 32c to 33c for No. 2 and 24c to 25c for feed outside.

Buckwheat—Steady; 33c east.

Rye—Steady at 41c west.

Corn—Yellow is offering at 30c.

Oats—Steady, at 21c west for white and 21½c middle freights.

Peas—Steady, at 44c north and west.

Baled hay—Steady, at $8 50 to $9 for cars on track here.

Baled straw—Dull at $5 25 here.

Eggs—Scarce and firm at 16c for fresh.

Butter—The stock here is cleaned up, and all coming is selling quickly at good prices, 16c being asked for the best dairy pails and tubs.

English Markets

London, Oct. 12.

Cargoes off coast—Wheat, nothing doing; corn, quiet and steady.

Cargoes on passage—Wheat, firm but not active; corn, quiet and steady.

Liverpool, Oct. 12—Closing.

Wheat—No. 2 red western winter steady, 7s 8d; No. 1 red northern spring, new, steady, 7s 10d.

Corn — Firm; spot American mixed new, steady, 3s 1½d; do old, steady, 3s 1½d; Oct., quiet, 3s 1½d; Nov., quiet, 3s 2½d; Dec., quiet, 3s 3½d.

Flour—St. Louis fancy winter, steady, 10s.

Beef—Dull, extra India mess, 67s 6d; prime mess, dull, 55s 3d.

Pork — Prime mess, fine western, dull, 50s; do, medium western dull, 48s 3d.

Hams—Short cut 14 to 16 lbs., steady, 31s.

Bacon—Cumberland cut, 28 to 30 lbs., firm, 32s; short ribs 20 to 24 lbs., steady, 33s; long clear middles, light, 35 to 38 lbs., firm, 32s 6d; long clear middles, heavy 40 to 45 lbs., firm, 31s 6d; short clear middles, heavy, 45 to 50 lbs., no stocks; clear bellies, 12 to 14 lbs., steady 37s; short clear backs, 16 to 18 lbs., firm, 30s 9d.

Shoulders—Square 12 to 14 lbs., dull, 25s.

Lard—Prime Western, spot, dull, 27s.

Butter—Finest American, 90s; good, 60s.

Rosin—Common, dull, 4s 1½d.

Cheese—American finest white and colored, steady, 45s.

Tallow—Prime city, nominal.

Cottonseed oil—Liverpool refined, dull; 15s 3d.

Turpentine spirits—Steady; 25s 6d.

Petroleum—At London (Pacific coast), steady, 55s to 65s.

American Markets.

NEW YORK.

New York, Oct. 12.

Flour—Receipts, 32,000 bbls; sales, 3,300 packages; state and western, weak and lower to sell.

Rye Flour—Quiet.

Wheat—Receipts, 238 000 bu; sales, 1,970,000 bu; opened weak and was generally heavy all the forenoon, influenced by weak cables, rain news and liquidation; May, 93c to 93⅛c; Dec., 94½c to 94 11-16c.

Rye—Dull.

Corn—Receipts, 214,000 bu; sales, 50,000 bu; opened dull and easy and ruled weak under declining cables and the drop in wheat.

Oats—Receipts, 213,000 bu; sales, 25,000 bu; dull and weak with corn; track white, 29c to 30c.

Butter — Receipts, 7,072 packages; quiet; state dairy, 12c to 19c; state creamery, 14c to 22c; western creamery, 14c to 22c; Elgins, 22c; factory, 9c to 13c; imitation creamery, 12c to 16c.

Cheese — Receipts, 7,297 packages; quiet; large white, 9c to 9½c; small white, 9½c; large colored, 9c to 9½c; small colored, 9½c; part skims 6½c to 7c.

Eggs—Receipts, 11 050 packages; quiet; state and Pennsylvania, 16c to 18½c; western, 16½c to 17c.

Sugar—Raw, quiet; refined, steady.

Petroleum—Refined, all ports, $5 50 to $5 55.

Coffee—Quiet.

Hops—Firm; state common to choice, '96 crop, 4c to 6c; '96 crop, 6c to 9c; 1897 crop, 14c to 17c; Pacific coast, '95 crop, 4c to 5c, '96 crop, 6c to 9c; '97 crop, 12c to 17c.

bullion price, $4; exchange price, $4 20 to $4 [illegible].

TOLEDO.

Toledo, Oct. 12.—Wheat — Cash, 93c; Oct. 93c; Dec., 93½c; May, 94½c.

Corn—Cash, 28c; Dec., 29c.

Oats—Cash, 19c.

MILWAUKEE.

Milwaukee, Oct. 12.—Wheat, cash, 90½c; Dec., 87½c.

DETROIT.

Detroit, Oct. 12. — Wheat — No. 1 white, cash, 90½c; No. 2 red, cash, 91½c; Dec., 93½c; May, 94½c.

BUFFALO.

Buffalo, Oct. 12.—Flour quiet; steady. Spring wheat, No. 1 hard, 93½c; No. 1 northern, 91½c. Winter wheat, nominal.

Corn—No. 2 yellow, 32½c; No. 3 yellow, 33c; No. 2 corn, 31½c on track.

Oats—No. 2 white, 25½c; No. 3 white, 24½c; No. 3 mixed, 24½c on track.

Barley—New western malting offered at 46c to 47c; good, 43c to 45c; fair, 38c to 40c; fancy old, strong.

Live Stock Markets.

CHICAGO.

Chicago, Oct. 12.—Hogs—Receipts, 14,000; fairly active; light, $3 75 to $4 12½; mixed, $3 75 to $4 10; heavy, $3 45 to $4 07½; rough, $3 45 to $3 55.

Cattle—Receipts, 5,500; native cattle strong; westerns weak; beeves, $3 85 to $5 30; cows and heifers, $1 85 to $4 50; Texas steers, $2 70 to $3; westerns, $3 to $4 30; stockers and feeders, $2 80 to $4 40.

Sheep—Receipts, 9,000; market strong to 10c higher.

TORONTO.

Toronto, Oct. 12.—The market was again dull and weak; 25 carloads of cattle were received, selling at $3 75 to $4 75 for butchers; $4 to $4 25 for shippers, and $2 75 to $2 50 for stockers.

Hogs—Receipts, 1,000; selling at the following prices and tending weaker: Singers, $5 50 per cwt; light fat, $5 25; heavy fat, $3; sows, $3 50, and stags, $2.

What a Difference.

The way curtains look after they've been cleaned. There's our way of doing them—and there are other ways. Better have the best and safe way, and let us do the work, whether lace or chenille curtains.

R. PARKER & CO'Y,
Dyers and Cleaners.
217 Dundas Street, Telephone 614.

"Strong's"
BAKING POWDER
Leads. Others follow.
—FOR SALE AT—
STRONGS DRUG STORE
FREE to housekeepers on application, our valuable recipe book on the art of cooking. ywt

SHELBURNE'S SENSATION.

The Reeve of the Village and a Number of Farmers Sent for Trial Charged With Perjury.

Shelburne, Ont., Oct. 12.—John Hamilton, reeve of Shelburne and a justice of the peace; James Sammons, Thos. Gallaugher and Adam Loudon, farmers in the vicinity; John Coleman, of Shelburne, and James Small, of Melancthon, have been released on bail, to appear at the assizes, charged with perjury.

The crown declares that it has in its possession information of a startling nature with regard to a widely ramified system of perjury, by which witnesses were kept on tap, and were "squeezed" for long or short memories, as the circumstances of litigation required.

The figure which stands out most prominently in these cases is that of Reeve John Hamilton, J.P., of Shelburne, who is known far and wide as "Jack" Hamilton. Hamilton is an implement agent, who does a supplementary business in notes and mortgages. He is a shrewd man, and his note and mortgage business has developed largely. Once a blowboy, he has always kept in touch with the farmers, whom, the crown says, he uses for his own purposes.

Hamilton is considered the chief figure in the conspiracy, but it is only fair to say that so far the evidence against him is least of all. This the crown alleges was because it was Hamilton's plan always to work by deputy.

The authorities are confident that there will be a number of convictions. James Dick, a farmer at Mansfield, has made a voluntary but startling statutory declaration. Other arrests will follow, and there is a general scurry for cover.

The present sensation has been caused by the perseverance of a lone but resolute widow, who considered herself defrauded by Reeve Hamilton.

Steamship Arrivals.

Oct. 11.	At	From
Aller	Gibraltar	New York
Alcides	Father Point	Glasgow
Sardinian	Father Point	Glasgow
Assyrian	Halifax	Liverpool
Ormidale	Father Point	Glasgow
Ottoman	Montreal	Liverpool
Montcalm	Montreal	Bristol
Mister	London	Three Rivers
Scotsman	Moville	Montreal
Scythia	Queenstown	Boston
Manitoba	New York	London
Kensington	New York	Antwerp

Oct. 12.	At	From
Bremen	Bremen	New York
Montevidean	London	Montreal
Numidian	Liverpool	Montreal
Scotsman	Liverpool	Montreal

How to Cure All Skin Diseases.

Simply apply "Swayne's Ointment." No internal medicine required. Cures tetter, eczema, itch, all eruptions on the face, hands, nose, etc., leaving the skin clear, white and healthy. Its great healing and curative powers are possessed by no other remedy. Ask your druggist for "Swayne's Ointment." Lyman, Sons & Co., Montreal, wholesale agents.

We have no hesitation in saying that Dr. J. D. Kellogg's Dysentery Cordial is without doubt the best medicine ever introduced for dysentery, diarrhea, cholera, and all summer complaints, sea sickness, etc. It promptly gives relief and never fails to effect a positive cure. Mothers should never be without a bottle when their children are teething

The Caradoc Reserve Investigation.

The Advertiser announced in yesterday's issue that something definite could be stated in this matter shortly. Today we are in a position to state that Indian Agent McDougall offered his resignation, to take effect as soon as the affairs of the office could be put in shape. As a consequence his resignation has been handed to the Department of Indian Affairs, and the charges have been withdrawn. The resignation will not necessarily take effect for a few months, during which time Mr. McDougall will close up all pending business with the department and negotiations and bargains with persons renting Indian lands from the department through him. This will avoid a very large expense, as there were upwards of 70 witnesses subpoenaed on the case. Mr. Macrae, the commissioner delegated to investigate the charges, will be on the reserve for a few days to look into matters there and to make such suggestions as are in his province. It is understood that Mr. McDougall will retire to his farm of 300 acres, he feeling that he can do better financially than in the service of the Government.

Topics of Today.

In an interview yesterday, Dr. Borden, Minister of Militia, stated that the district officers commanding the various military districts would be moved about, in the interest of the force. Col. Otter will be moved from Toronto, and it is presumed Col. Smith from this city.

• • • •

The Crow's Nest Pass Coal Company is now opening up the property of the company. The seam is six feet thick, and first-class anthracite. By the time the Crow's Nest Pass Railway is built it is expected that the mine will have a productive capacity of one thousand tons, or about seventy carloads, per day. The Ontario men who have been helping in the Manitoba harvest are now being conveyed free by the C.P.R. to work on the new line through the Pass.

• • • •

At a conference between the Montreal Harbor Commissioners, representatives of the Board of Trade, Corn Exchange, Chambre de Commerce, City Council and shipping companies and Hon. J. Israel Tarte, Minister of Public Works, who was accompanied by his deputy minister, Mr. Gobeil, Sir Wilfrid Laurier and Hon. Sidney Fisher, important action was taken. The position taken by Hon. Mr. Tarte was indicated in the resolution arrived at by the meeting to proceed at once with the construction of two piers. Montreal harbor will be improved to meet the growing wants of the country.

• • • •

Mr. C. E. Sontum, representing the Department of Trade and Commerce at Christiania, in Norway, sends an interesting report to Sir Richard Cartwright for the quarter ending Sept. 30 last. Self-binding harvesters from Canada are attracting attention in Norway. "It is only a question of time," said Mr. Sontum, "when they will come into general use, as the farmers have a great difficulty in getting hands to do their work owing to the high rate of wages. A recent test of farm implements at the Government Farming School gave the second and third prizes to Canadian self-binders. In Bergen next year there is to be an exposition, and Canada should send an agricultural exhibit, as it would be the means of attracting immigration."

• • • •

What is Sir Wilfrid doing now? For weeks the farmers have wanted rain. Why has not Sir Wilfrid given them some? Is he asleep? Or has he gone on a journey?—Mail and Empire.

Did you, unreasonable contemporary, listen to the copious rainfall of last night, and are you as fully prepared to give the Premier credit for it as you were to denounce him for not assuming functions that are beyond the control of the human race?

LATEST FORECAST

Fair and Cooler; a Few Showers.

Toronto, Oct. 12—11 p.m.—Probabilities for the next 24 hours for the lower lakes region: Strong winds and moderate gales; westerly to northwesterly; generally fair and cooler; with a few scattered showers.

Around the City

—Dr. McKay, of Ingersoll, M. P. P. for South Oxford, was in the city.

—Mr. Will Cooper, of 714 Dundas street, is visiting Detroit friends.

—A pleasant social time is anticipated at the opening of the Y. M. C. A. gymnasium tonight.

—Chief of Police Skirving, of Ingersoll, and Chief Fewings, of St. Thomas, were in the city this afternoon on business.

—Mr. John Edwards, postmaster at Denfield, is reported to be very low with paralysis. He has been ill for about a month past.

—On and after the 15th inst. the car that leaves for Springbank at 10:30 p. m. will be cancelled. The morning and afternoon cars will run as at present.

—Miss Floy McNab, daughter ef the late George McNab, has entered a course of musical studies at Leipsic, Germany, under one of the ablest professors of that country.

—Mr. Charles McPherson, formerly of South London, and for a long time clerk in Smallman & Ingram's store, left on Friday to accept a situation with the firm of Barr Bros., St. Louis, Mo.

—Mr. C. F. Colwell is recovering from a painful illness, and was able to be down town today for the first time. He was taken sick during an eastern trip, and has been confined to bed since his return on Sept. 30.

—A writ has been issued at the instance of Elizabeth E. Franks, of High street, through her solicitor, to restrain the corporation of the city of London from widening High street, and to have the bylaw declared invalid.

—Rev. Dr. Daniel, of this city, lectured most acceptably in Dunn Avenue Methodist Church, Toronto, last night on "Mind and Muscle." The audience was very large.

—There was a large turnout of the Seventh last night, but the battalion had not been drilling long before the men were nearly soaked. The water leaked through the roof in streams, and laid in muddy pools all over the broken floor.

—The Advertiser had a pleasant call today from Mr. Chester Glass, now a resident of Spokane, Washington Territory, and fifteen years ago a resident of London. Mr. Glass presents a fine, ruddy and manly appearance, as if the climate of the Far West agreed with him.

—The Rev. H. C. Speller, of Sarnia, preached anniversary sermons to large congregations in the Baptist Church last Sunday evening. Mr. Speller is an eloquent and impressive speaker, and his hearers were delighted with the sermons.—Wallaceburg Herald.

—Mr. Story, a young man employed in the London furniture factory, met with a painful accident this morning. While operating a circular saw, his hand slipped, and the thumb was almost severed. Dr. Teasdall dressed the wound, and the unfortunate man was sent home.

—Col. Lindsay and Capt. Watt were at the police court clerk's office to amend an information against Robt. Whimp, who was charged with refusing to attend drill. Whimp left his clothes around a boarding house, and is alleged to have done away with his great coat, for which he will be prosecuted. Whimp has since joined the R. R. C. I. at Wolseley Barracks.

—Thomas McDougall, con. 2, Westminster, was binding on a load of hay on Saturday, when the rope broke, and he was thrown heavily to the ground. Mr. McDougall sustained serious internal injuries, and the doctors think his liver was ruptured by the fall, as he has constantly expectorated blood since the accident. He is expected to recover.

—Mr. Charles A. Welsman, of the Ross Medicine Company, of Toronto, is in the city, looking after the interests of his company, who are about to introduce to the trade the Dr. Ross' Kidney and Liver Pills. Mr. Welsman intends calling upon the trade while here, and no doubt will be able to interest all who are anxious to sell none but reliable remedies.

—Mr. George Angus, the popular young violinist, will be tendered a complimentary concert by his friends on Friday night at the Grand Opera House. Mr. Angus is leaving for Detroit to pursue his musical studies, and prepare himself for the brilliant future which seems to be in store for him. Mr. McDonald, Miss Eva Roblyn, Mrs. Wheeler and other leading artists will participate in the concert.

—Among the paintings secured by the Ladies' Auxiliary of the Y. M. C. A. for their art loan, which opens at Association Hall next Tuesday, are works by Fletcher-Watson, president of the Australian Art Association; Prosperi, of Italy; Schaffer, architectural artist, of Germany; A. Hulk, jun., England; Birket Foster, England; Paul Peel, F. M. Bell-Smith, and Mrs. M. E. Dignan.

—Mrs. (Rev.) J. Henderson, of Shedden, who has been ill for over a year, is at St. Joseph's Hospital, in this city, where she underwent a most critical operation on Saturday last. Owing to her extreme weakness and the serious character of the operation, which lasted three hours and a half, but slight hopes of her recovery were entertained by the physicians. However, her friends will be pleased to know that under the skill of Dr. Eccles she is as well as can be expected.

—The Women's Missionary Society of the Dundas Center Methodist Church met in regular session yesterday afternoon, with Mrs. Beal, first vice-president, in the chair. Reports of the recent convention at Chatham were read by Mrs. Tennant in the absence of Miss Webster. A visiting committee was appointed, the city being divided into four districts. Several ladies were also assigned special duties regarding the various mission fields. The watch tower committee was chosen as follows: Japan, Mrs. (Dr.) Weekes; Africa, Mrs. Ziegler; Quebec, Mrs. McMeehan; North American Indians, Mrs. Hewlett; India, Mrs. Horton; South Sea Islands, Mrs. Nobles; Armenia, Mrs. Kirk; Corea, Mrs. Hopkins; medical missions, Mrs. Beal. At the close of the meeting tea was served and a reception tendered the members of the Young Ladies' Mission Circle.

—At Osgoode Hall yesterday, in re Bartram and Rockett, W. E. Middleton for R. S. Rockett, treasurer of the corporation of the village of London West, appealed from order of Boyd, C., in the London weekly court, in the nature of a writ of mandamus, commanding the appellant to pay W. H. Bartram, the applicant, the sum of $94, with interest from May 10, 1894, on production and deposit of the certificate of that date for that sum of the judge of the county court of the county of Middlesex. The money is due to Mr. Bartram by virtue of section 25 of the Ontario Voters' List Act, 1889, as clerk of the court for the revision of the voters' list of the village. The chancellor held that it was the duty of the treasurer under the statute to pay the money, although the village corporation had a judgment for costs against Mr. Bartram. The appellant contended that Mr. Bartram had a remedy by action, and was not entitled to a mandamus, citing re Whittaker and Mason, 18, O. R., 63. W. H. Bartram opposed appeal in person and objected that no appeal lay. Appeal allowed with costs, and order below set aside with costs, the court holding that Mr. Bartram had a remedy by action, and, therefore, mandamus did not lie, and this appeal did lie.

WELD—NOYES.

Dr. Octavius Weld, of Vancouver, B. C., formerly of this city, spent a few days with friends here a short time ago when on his way to Georgetown, Mass., where, today, his marriage to Miss Esther Noyes, of that place, will be solemnized. After a couple of weeks the doctor and his bride will visit London on their way to Vancouver, where they will reside. They have the best wishes of the doctor's many friends here.

A GROUNDLESS RUMOR.

Mr. George M. McClurg, of Melbourne, the well-known justice of the peace, was much surprised on Friday last to read accounts of his "mysterious disappearance," published in the London papers of Oct. 7, on information furnished from Melbourne. Mr. McClurg was in the city today, and said he could not understand how such an absurd rumor originated. He had merely left on Thursday, Sept. 30, for a flying business trip to Detroit, and, returning on Monday, dropped off at Newbury and spent two days there with friends. On Thursday Mr. McClurg took in the Alvinston fair, and on Friday went to Glencoe, where he was shown the report, alleging that his disappearance was creating great alarm. On Saturday he reached home and found that his absence had created no comment, as he was in the habit of paying frequent business trips abroad. Mr. McClurg considers the report wholly uncalled for

LOST $18.

Joseph Nelson, of the base line of Westminster, was in the city on Saturday, and had the good fortune to secure two $20 bills, money which his employer owed him. He was in company with a man named Wright. Nelson changed one of the bills in a barroom, and says he spent $2. He went home with Wright, but about 1 o'clock the two young men went to Detective Ward with a story that Mr. Nelson had been robbed, and that the man who did it was being kept at the house until the constable arrived. Detective Ward went out and searched the suspected party, Mr. Wright, but found only 56 cents in his clothes. The police think Nelson lost the money, and that he was not robbed.

MEMORIAL CHURCH.

The first of the mission services was held last night in the Memorial Church. Rev. Canon Richardson conducted the short service, and Rev. H. C. Dixon gave the address. It was most earnest and eloquent, the subject being "The second coming, in relation to the individual Christian life." Members of the Christian Endeavor Society were present, and many practical and useful points were given to them, arising from the subject. The heart that can fully realize the fact that "Jesus is coming," it may be tonight, it may not be for a thousand years, will free itself from the world, and will be in a state of readiness, whether it be in the second or third watch. He will also be in a serviceable condition, with his lamp trimmed and burning, letting that light shine over the ocean of life, and help the tempest-tossed mariner to the desired haven. Here the speaker gave some pointed illustrations, which will be remembered by those who heard him. When the second coming is meditated upon, the Lord's Supper will be better observed, but it is one of the most lamentable things to see Christians turning their backs upon it so often, when in effect, by their attendance, they are saying to the world it is "Till he come." The attention given was excellent, and although the weather was unfavorable, there was a large attendance.

THE FIRE SUFFERERS.

Subscriptions on Their Behalf — City Hall Notes.

City Treasurer Pope has received the following subscriptions in aid of the Russell and Prescott county fire sufferers:

George F. Jewell	$20 00
Moses Masuret	10 00
Robinson & Little	5 00
A friend	5 00

The Collegiate Institute pupils will hold their postponed field day on Friday afternoon next, but it is unlikely that the public school pupils will get another half-holiday. The baseball match between the trustees and the teachers will be played, as advertised.

Mr. N. Tackaberry has taken out a permit to erect two brick residences on Maple street, to cost $1,800. Mr. Ed Jury will also erect a brick wagon shop on Dundas street, between Thames and Ridout.

LATE SPORTING.

BASEBALL.

THE TEMPLE CUP.

Pittsburg, Pa., Oct. 12.—The Temple cup series in the National League may be contested no more. W. C. Temple, of Pittsburg, who presented the magnificent silver trophy to the league, is dissatisfied with this year's contest. He declares that he will attend the league meeting and request that the cup be returned to its owner. "I will also ask," said Mr. Temple, "that the league investigate the charges that the Baltimore and Boston players this year agreed to an equal division of the receipts in the face of the league's explicit conditions that 60 per cent go to the winner and 40 per cent to the loser. These rumors have been very annoying to me, and if proven true, I will ask that the offenders be blacklisted. The cup was offered to benefit the game generally, and to develop a fast series. This year's has not been such."

ATHLETICS.

WORLD'S CHAMPION WRESTLER.

Sedalia, Miss., Oct. 12.—The wrestling match, Graeco-Roman style, between Joseph Anseo, of this city, and Max Lutberg, of St. Louis, for the welterweight championship of the world, was given to Anseo on a foul.

A ONE-SIDED AFFAIR.

Galveston, Texas, Oct. 12.—At the end of the fourth round last night, in Choynski's remarking to the referee: "Call the fight off; I don't want to hurt the man any more," the contest between Choynski and Herman Bernau, of Texas, was declared in favor of the Californian. The fight was all in Choynski's favor. He could have knocked the German out at any time. In the fourth round Choynski floored Bernau twice. Bernau claims to have been sick.

FOOTBALL.

A TIE.

A game of football was played on the grounds of the Asylum Saturday afternoon between the Asylum and Pottersburg teams, resulting in a tie.

No one need fear cholera or any summer complaint if they have a bottle of Dr. J. D. Kellogg's Dysentery Cordial ready for use. It corrects all looseness of the bowels promptly, and causes a healthy and natural action. This is a medicine adapted for the young and old, rich and poor, and is rapidly becoming the most popular medicine for cholera, dysentery, etc., in the market.

Look to the doors and windows.

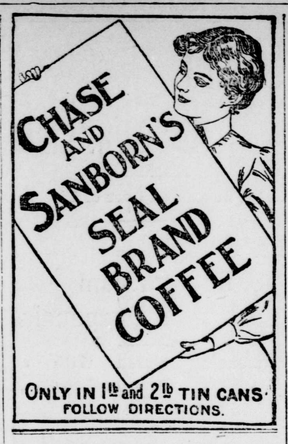

1847 Rogers' Plated Knives, Forks and Spoons.
TABLE CUTLERY AND CARVERS AT LOWEST PRICES
Cowan's Cash Hardware.
127 DUNDAS STREET.

Remington High Grade Wheels
We will clear out the balance of our stock at $70.00 cash for either Ladies' or Gents' Wheels. Only a few left. Secure one of these elegant High Grade Wheels at this cut price. They are the perfection of mechanical skill.
A WHEEL YOU WILL BE PROUD TO OWN,
Bowman, Kennedy & Co., 182 York Street London, Ont.

ENTOMOLOGISTS HERE.

Annual Meeting of the Ontario Society at Their Rooms in London.

The annual meeting of the Entomological Society of Ontario opened at the rooms in the Y. M. C. A. building here this afternoon, with a fair attendance. Among those present were Dr. Fletcher and Mr. Harrington, of Ottawa; Dr. Bethune, of Port Hope; Mr. Fyles, Quebec; Mr. Lyman, Montreal, and Mr. Evans, Trenton. The afternoon session was devoted principally to committee work. This evening a public meeting will be held and papers on popular questions of entomology read and discussed by leading members of the society.

WATER WASTED.

MainBurst — 10,000,000 Gallons Flood New York Streets—Flowed for Five Hours.

New York, Oct. 12.—The big Croton water main burst with a rumbling noise which brought the people in the vicinity of Madison avenue and Forty-eighth street from their beds and wrought great havoc to property in the vicinity.

The big water main was probably cracked by a blast which was fired in a sewer excavation late Saturday afternoon. Then in the night time, when the strain on the pipe was greatest, it gave way and the flood followed.

For five hours a column of water as high as the tops of the electric poles shot into the air before it was shut off at its source, and in that time 10,000,000 gallons of water had run down the avenue and side streets on either hand. The most serious damage was done to the building of the railroad branch of the Y. M. C. A. and to the Knickerbocker Athletic Club house. The club official place the loss at $15,000.

DeWitt Kerr, the Toronto ex-broker, who pleaded guilty of theft of three bicycles, and also to a charge of forgery, and who was sentenced to 18 months' imprisonment, was on Monday charged with the theft of three more wheels. He pleaded guilty, and was sentenced to a second term of 18 months' imprisonment, to run concurrently with the first.

Another death has occurred as the result of last Tuesday's fire. Francis Parent, of Casselman, aged 72, who was badly burned, died Monday night. He leaves a large family.

Yorkville Fire Station,
Toronto, March 3, 1897.
Dear Sirs,—Having used Dr. Chase's Pills for Costiveness, I am very pleased to say that I consider them superior to any pill I ever used, as they have perfectly cured me of this trouble. THOS. J. WALLACE, Fireman.

DINING-ROOM GIRL WANTED—FOR one month. Apply at Clarence House. b

(Patent applied for.)
Are You Continually Paying Plumber's Bills
For repairing your closet tanks and still they continue to leak? If you want to avoid all that expense and trouble, call and see the Skelly Patent Ball Cock in operation. Guaranteed to shut off under any pressure without jarring or hammering of water pipes. This ball cock has no brass or leather seat to wear out with the action of the water; it is absolutely seatless and will last a lifetime. 255 Dundas Street, London. ywt

Burn Bowman's COAL.
City Office—Next Advertiser.
Yard Office—Cor Clarence and Bathurst

Collars and Cuffs
Laundered by our new process, give the best of satisfaction.
Parisian Steam Laundry Co., —Of Ontario, Limited.
JOHN K. SPRY, Manager. — Phone 559. 48c ywt

Mammoth Livery
Hacks, Coupes, Landaus, Busses and Light Livery. Saddle Horses. Sale and Boarding Stable. Open day and night. Phone 563.
A. G. STROYAN —189— Dundas St.

Remember This.
We guarantee our treatment. If your hair is falling out you had better call at once.
Madame Ireland's Parlors
211½ Dundas Street.

How Coal Is Delivered
is not to be overlooked. It can be stored away in a tidy and satisfactory manner, without a lot of unnecessary mess and dirt, or it can be just the reverse, which is more than annoying—and there is no occasion for it.
We make a specialty of satisfactory delivery
Cameron's.

Puzzle - Find the Fly.
Sure winners.
Mild and sweet,
Of rich aroma.
Kick for them
Everywhere you go.
Fine lookers,
Lovely smokers.
You'll enjoy them.
Can't be beat!
In all stores.
Great and small.
Are you in it?
Right you are.
Smoke Fly Cigars.
If you fail to find the Fly go to your nearest tobacconist.

"I'M WELL PLEASED
with the fit and finish of my clothes' is a common expression of the patrons of O. LABELLE'S tailoring establishment, 376 Richmond street. Fall stock is now complete. Inspection invited.

WALL PAPER, ROOM MOULDINGS, PAINTING and PAPER HANGING, ETC.
H. & C. Colerick
443 Richmond St.

Koal Is Cheap Now,
But it will be higher in a short time. Place your order with us now, and so take advantage of the present low prices. All fuel kept under cover. Pure koal sold—not a mixture of dirt and slate! Full weight! Prompt deliveries!
DALY, 19 York Street. 3 Masonic Temple. Phone 348.

Navigation and Railways.
MICHIGAN CENTRAL
Excursions
—TO—
BUFFALO, N. Y.,
And Return..... $4.15
Oct. 12 and 13.
Nashville, Tenn.,
At Low Rates.
All particulars at the city office, 395 Richmond street. Phone 205.
JOHN PAUL, City Agent.
O. W. RUGGLES, General Pass. Agent. JOHN G. LAVEN, Can. Pass. Agent.