OBSERVE THE ADDRESS SLIP ON THE PAPER—THE DATE ON IT INDICATES THE TIME TO WHICH THE SUBSCRIPTION IS PAID. PROMPT REMITTANCES ARE EXPECTED THOSE FROM WHO HAVE NOT ALREADY MADE THEM.

Boars' Works

MIRAMICHI ADVANCE.

VOL. 16. CHATHAM, NEW BRUNSWICK, MAY 15, 1890.

D. G. SMITH, EDITOR & PROPRIETOR.
TERMS—$1.50 a Year, in Advance.

BUSINESS NOTICE.

The "MIRAMICHI ADVANCE" is published at Chatham, Miramichi, N. B, every THURSDAY morning in time for despatch by the earliest mails of that day.

It is sent to any address in Canada, the United States or Great Britain (Postage prepaid by the Publisher) at the following rates:

One year, in advance, - - - - $1.50
Is not paid in advance, - - - - $2.00

Advertisements are placed under classified headings.

Advertisements, other than yearly or by the season are inserted at *eight cents* per line nonpareil, for 1st insertion, and *three cents* per line for each continuation.

Yearly, or season advertisements, are taken at the rate of $6 75 an inch per year. The matter, if space is secured by the year, or season, may be changed under arrangement made therefor with the publisher.

The 'MIRAMICHI ADVANCE' having its large circulation distributed principally in the Counties of Kent, Northumberland, Gloucester and Restigouche (New Brunswick), and in Bonaventure and Gaspe, (Quebec), among communities engaged in Lumbering, Fishing and Agricultural pursuits, offers superior inducements to advertisers. Address

Editor Miramichi Advance, Chatham, N. B

THE BEST SEEDS are those put up by D. M. FERRY & CO. Who are the largest Seedsmen in the world. D. M. FERRY & Co's Illustrated, Descriptive and Priced SEED ANNUAL for 1890 will be mailed FREE to all applicants, and to last season's customers. It is better than ever. Every person using *Garden, Flower or Field Seeds* should send for it. Address D. M. FERRY & CO. WINDSOR, ONT.

Dunlap, Cooke & Co.
Merchant Tailors,
AMHERST - - N. S.

Our representative visits the different towns on the North Shore every two months; an inspection of our samples is respectfully solicited.

Dunlap, Cooke & Co.
Amherst, May 31, 1889.

"THE FACTORY"
JOHN McDONALD,
(Successor t George Cassady)
Manufacturer of Doors, Sashes, Mouldings
—AND—
Builders' furnishings generally.
Lumber planed and matched to order.
BAND AND SCROLL-SAWING.
Stock of DIMENSION and other Lumber, CONSTANTLY ON HAND.
THE EAST END FACTORY, CHATHAM, N. B

Law.

Robert Murray
BARRISTER-AT-LAW,
Notary Public, Insurance Agent,
ETC ETC., ETC.
CHATHAM N B

DesBrisay & DesBrisay.
BARRISTERS,
Attorneys Notaries, Conveyancers, &c
OFFICES
St. Patrick Street, - - - Bathurst, N. B.
NEOPH LUS DESBRISAY Q. C.
T. SWAYNE DESBRISAY

G. B. FRASER,
ATTORNEY & BARRISTER NOTARY PUBLIC
AGENT FOR THE
NORTH BRITISH
—AND—
FRANKLIN FIRE INSURANCE COMPANY

Warren C. Winslow.
BARRISTER
—AND—
ATTORNEY-AT-LAW
Solicitor of Bank of Montreal,
CHATHAM N. B

Hotels.

REVERE HOUSE.
Near Railway Station,
Campbellton, N. B.
formerly the Union Hotel, kept by Mrs. Grogan
Comfortable accommodation for permanent and transient guests. Commercial Travellers will also be provided with
Sample Rooms.
GOOD STABLING on the premises.
Daniel Desmond
Proprietor.

ADAMS HOUSE.
ADJOINING BANK OF MONTREAL,
WELLINGTON ST, CHATHAM, N. B.
This Hotel has been entirely Refurnished throughout and every possible arrangement is made to ensure the Comfort of Guests Sample Rooms on the premises.
TEAMS will be in attendance on the arrivals of all trains.
GOOD STABLING, &c.
THOMAS FLANAGAN,
Proprietor

Canada House,
Corner Water and St. John Streets,
CHATHAM.
LARGEST HOTEL IN CHATHAM.
Every attention paid to
THE COMFORT OF GUESTS.
Located in the business centre of the town. Stabling and Stable Attendance first rate.
WM. JOHNSTON,
PROPRIETOR

Free Treatment FOR 1 YEAR,
remedies included, will be donated by Dr. Sweet the celebrated natural born setter and physician, to *one worthy person* in each town WITHOUT EXPENSE except $1.00 for drawing examination papers. Send no money until return of papers. Application must be endorsed by Minister or Postmaster. Send stamp for FREE EXAMINATION BLANKS and particulars to Dr. Sweet's Sanitarium for the Lame, 16 Union Park Street, Boston, Mass

FOR SALE.
The well known premises in the Town of Newcastle, recently occupied by John F. Jardine. The buildings are in good repair and conveniently situated for
Hotel and Livery Business.
If not sold before
Thursday, the first day of May next,
will, on that date, be offered at Public Auction on the Premises.
For terms and particulars apply to
John McLaggan,
8th April, 1890. Newcastle.

COFFINS & CASKETS
The Subscriber has on hand at his shop a superior assortment of
ROSEWOOD & WALNUT COFFINS,
COFFIN FINDINGS
AND ROBES
which he will supply at reasonable rates.
BADGES FOR PALL BEARERS also supplied
WM. McLEAN, - Undertaker

GENERAL BUSINESS

April & May 1890.
SPRING IMPORTATIONS.
SUMMER GOODS.
ARRIVING DAILY
New Goods,
Latest Makes,
Splendid Value.
at the Argyle House, Chatham.
WM. MURRAY.

IMPORTANT
To the People of Northumberland.

Having secured the agency of the Brantford Carriage Co., I have opened the store and wareroom opposite Mr. F. A. Strang's, Cunard St., where I will keep constantly on hand:

FINE BUGGIES, PHAETONS, SURRYS, EXPRESS WAGGONS, ROAD CARTS, ETC.,

manufactured by the Brantford Carriage Co. Brantford, Ont., a branch of the renowned Cortland Carriage Co., of Cortland New York.

—Also, a full line of—

FARMING IMPLEMENTS,

—Consisting of—

Mowers, Rakes, Harrows, Plows, Etc., Etc.

Pianos, Organs and Sewing Machines of the best makes.

HARNESSES FROM $15·00 UP.

Our stock is all New Goods, direct from the manufacturers, and the best in the market.
☞ Call and see before buying elsewhere.
Prices Low. Terms Easy. Send for Catalogue to

R. C. TAIT, General Agent. GEO. A. CUTTER, Agent, Chatham, N. B.

THE MUTUAL LIFE
INSURANCE COMPANY,
OF NEW YORK.
RICHARD A McCURDY, - - - PRESIDENT.
ASSETS, - - - $126,082,153.56.
Its business shows the Greatest Comparative Gain made by any Company during the past year

THE LARGEST AND BEST

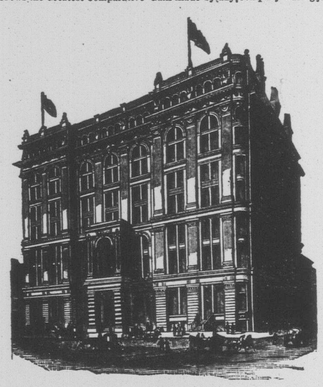

Life Insurance Co. in the World.

THE MUTUAL LIFE INSURANCE CO. has Paid to Policy-holders since organizing $272,481,839 820.
The wonderful growth of the Company is due in a large degree to the freedom from restriction and irksome conditions in the contract, and to the opportunities for investment which are offered in addition to indemnity in case of death
The Distribution Policy of the Mutual Life Insurance Company is the most liberal contract offered by any company and produces the best results for the Policy-holders.
JOHN S. STEARNS, General Manager, Halifax, N. S. WARREN C. WINSLOW, Agent, Chatham, N. B.

NEW! NOBBY! NICE!
WHAT IS?
The New Stock of Silverware Just opened at Albert Patterson's.
The finest patterns of SILVER GOODS ever shown in Chatham.
COME AND SEE FOR YOURSELVES.
Watches, clocks, Jewelry and Fancy Chinaware of all kinds.
Also the usual A-1 stock of CIGARS, PIPES and TOBACCONISTS GOODS at prices that defy competition.
ALBERT PATTERSON,
STONE BUILDING, — — — PALLEN'S CORNER.

HALIFAX!
MORRISON & MUSGRAVE.
GENERAL MERCHANTS
TEA, SUGAR AND MOLASSES, SPECIALTIES,
AGENTS FOR WARREN & JONES TEA MERCHANTS, LONDON & CHINA.
" TOMKINS, HILDESHEIM & CO., LONDON.
" THE ARMOUR-CUDAHY PACKING CO., CHICAGO.
BANKERS — — — — — Bank of Nova Scotia and Peoples Bank of Halifax

General Business.

B. B. B.
Burdock Blood Bitters
Is a purely vegetable compound, possessing perfect regulating powers over all the organs of the system, and controlling their secretions. It so purifies the blood that it
CURES
All blood humors and diseases, from a common pimple to the worst scrofulous sore, and this combined with its unrivalled regulating, cleansing and purifying influence on the secretions of the liver, kidneys, bowels and skin, render it unequalled as a cure for all diseases of the
SKIN
From one to two bottles will cure boils, pimples, blotches, nettle rash, scurf, tetter, and all the simple forms of skin disease. From two to four bottles will cure salt rheum or eczema, shingles, erysipelas, ulcers, abscesses, running sores, and all skin eruptions. It is noticeable that sufferers from skin
DISEASES
Are nearly always aggravated by intolerable itching, but this quickly subsides on the removal of the disease by B.B.B. Passing on to graver yet prevalent diseases, such as scrofulous swellings, humors and
SCROFULA
We have undoubted proof that from three to six bottles used internally and by outward application (diluted if the skin is broken) to the affected parts, will effect a cure. The great mission of B. B. B. is to regulate the liver, kidneys, bowels and blood, to correct acidity and wrong action of the stomach, and to open the sluice-ways of the system to carry off all clogged and impure secretions, allowing nature thus to aid recovery and remove without fail
BAD BLOOD
Liver complaint, biliousness, dyspepsia, sick headache, dropsy, rheumatism, and every species of disease arising from disordered liver, kidneys, stomach, bowels and blood. We guarantee every bottle of B. B. B. Should any person be dissatisfied after using the *first* bottle, we will refund the money on application personally or by letter. We will also be glad to send testimonials and information proving the effects of B. B. B. in the above named diseases, on application to T. MILBURN & CO., Toronto, Ont.

1880---1889
Government vs Opposition!

The above does not mean the result of voting on election day, but that I have decided to make a change in my business at the end of ten years—1st May next.
You will be advised later what, it all means. At present I am offering my whole stock at prices that cannot be met by any opposition.
This will enable the Public to procure what they require at prices to suit.

Call and be Convinced.

Bear in mind these prices are only for CASH.
☞ All goods charged will be at regular prices.

G. STOTHART.
January 6th, 1890.

TWO PAPERS
—FOR THE—
PRICE OF ONE.
We have made an arrangement for combination with *Farm-Poultry*, a monthly poultry paper published at Boston, Mass By this arrangement we are enabled to furnish both ADVANCE and *Farm-Poultry* for the single price of our paper, namely $1.50. Any person sending us this amount will receive the ADVANCE every week for one year, and the *Farm-Poultry* every month for one year from receipt of order. Old subscribers who are in arrears must pay up their arrearages and one year's subscription to the ADVANCE in advance in order to take advantage of this order.

TO LET.
The well finished Store and dwelling on Duke Street, occupied at present by the Subscriber. Possession given the 1st of May.
JAMES CLOWERY.

HAY FOR SALE.
50 TONS Choice quality, loose upland Hay—delivered at Black Brook, Chatham or Newcastle.
For price and terms, apply to
A. & R. LOGGIE, Black Brook.

MARBLE WORK.
The Subscriber has removed his works from the Ferry Wharf, Water Street, to the premises adjoining Ullock's Livery Stable, Corner of Duke and Cunard Streets, Chatham, where he is prepared to execute orders for
Monuments Head Stones Tablets and Cemetery Work
generally; also, COUNTER and TABLE TOPS and other miscelaneous marble and FINE STONE work.
☞ A good stock of marble constantly on hand
EDWARD BARRY

FOR THE LADIES.
New Velveteens AND Plushes
Now received for Fall of 1889.
The Brunswick Velveteen
Best make in Black and Colours for Dress and Millinery Trimmings.
Coloured Silk Plushes
are as fashionable as ever
Our stock is now fully assorted with all the latest shades. The Goods are well worth seeing. Call and examine for yourselves.
F. CASSIDY,
Water Street, Chatham.

PORK AND BEEF,
BEANS AND DRIED APPLES,
SUGAR AND MOLASSES.
1200 packages above named Staples for sale by
C. M. BOSTWICK & CO.,
ST. JOHN.

Miramichi Advance.

CHATHAM, N. B. - - - - - MAY 15, 1890.

GENERAL NEWS AND NOTES

32 vessels are now building on the Avon River and the Basin of Minas.

News has reached Ottawa that the Imperial Government has, or is about to, disallow the Canadian Copyright Act of last session.

Everyone Should Try

TO secure good health. The great specific for all diseases arising from disordered stomach, such as overflow of bile, sick headache, loss of appetite, nausea, palpitation, indigestion, constipation and all blood diseases, is Burdock Blood Bitters. Hundreds of people owe their health to B. B. B., nature's regulator and tonic.

The municipal elections of St. Paul, Minn., have resulted in a victory for the Democrats after a bitter fight. The Australian voting system was used and gave satisfaction.

O'Donovan Rossa was convicted of criminal libel at New York last Thursday.

A Boon to Mankind.

The quickest, surest and best remedy for rheumatism, neuralgia, lumbago, sore throat, soreness and lameness, is Hagyard's Yellow Oil. It quickly cures sprains, bruises, burns, frostbites, chilblains, etc. For croup, colds, quinsy, etc., take 10 to 30 drops on sugar, and apply the oil externally also, when immediate relief will result.

Grave peculations have been discovered in the customs department in Buenos Ayres, and the revenue lost by the government by embezzlements is estimated to have reached $10,000,000 annually.

A petty officer on H. M. S. Emerald, lying at Halifax, has been stripped of his good conduct badges and reduced to the rank of able seaman, for carrying liquor on board the vessel.

Well Adapted.

THE effective action on the glandular system and the blood and the general regulating tonic and purifying action of B. B. B., especially adapt it for the bilious, nervous, costive or scrofulous. From 3 to 6 bottles will cure all blood diseases from a common pimple to the worst scrofulous sore.

Amherst is to have a daily newspaper. The *Press* announces that it has secured sufficient advertising patronage to secure the financial success of the undertaking.

The Ides of March.

LAST March mother caught a severe cold terminating in a very bad cough. Everything we could hear of was tried without avail. Hagyard's Pectoral Balsam was at last recommended and procured. The first dose relieved, and one bottle entirely cured her.
Miss E. A. STARNAMAN, Hespeler, Ont.

The number of applications for the Quebec hundred-acre land grant offered by the Provincial Government to heads of families having one dozen living children, has reached the enormous number of 547.

A Marvellous Recovery.

I was so ill with inflammatory rheumatism in 1882 that I was given up, and had all my earthly business put in order. One of my sons begged me to get Burdock Blood Bitters. After the third bottle I could sit up alone and eat a good meal, and in six weeks I was out of bed feeling better than ever I felt. I take three bottles every spring and two every fall.
MRS. M. N. D. BENARD,
Main St., Winnipeg, Man.

An editor has invented an infernal machine which he places in an envelope and sends to those who refuse the paper, after taking it for some time without paying for it. The machine explodes and kills the whole family, and the fragments that fall in the yard kill the dog.

Lame Back Cured.

SEVEN years ago I was troubled with lame back and could scarcely move. Several remedies failed, but on trying Hagyard's Yellow Oil I found immediate relief, and two bottles effected a complete cure."
MRS. HUMBLE, Corbett P. O., Ont.

The electric street railway recently put in operation at Victoria, B. C., has been received with such favor, there is now talk of extending the railway into the rural districts. It is proposed to continue the road into the Saanich settlement, so that the farmers can take advantage of it to come into the city. Freight traffic would also be handled. A scheme is also on foot to build electric tramways connecting Vancouver and New Westminster with agricultural settlements in their districts.

A Wonderful flesh Producer.

This is the title given to *Scott's Emulsion of Cod Liver Oil* by many thousands who have taken it. It not only gives flesh and strength by virtue of its own nutritious properties, but creates an appetite for food. *Use it, and try your weight.* Scott's Emulsion is perfectly palatable. Sold by all Druggists, at 50c. and $1·00.

Wrought Iron Pipe
—AND—
FITTINGS.
GLOBE AND CHECK VALVES.
BABBIT METAL.
RUBER PACKING
Cotton Waste, Etc. Etc
J. M. RUDDOCK
Chatham, N. B.

NOTICE.
Queen Insurance Company
CAPITAL $10,000,000.
Mr. Warren C. Winslow, Barrister, has been appointed agent at Chatham, N. B., for the above named Company and as such, is now authorized to accept premiums and
BIND FIRE RISKS
for said Company.
C. E. L. JARVIS,
General Agent, St. John, N. B

[*Continued from last week.*]

THE DESERTER.

[Copyright, by J. B. Lippincott Company, Philadelphia, and published by special arrangement with them.]

CHAPTER XVI.

She seized a wrap and stepped to the doorway.

Mr. Hayne was up and around again. The springtime was coming, and the prairie roads were good and dry, and the doctor had told him he must live in the open air awhile and ride and walk and drive. He stood in no want of "mounts," for three or four of his cavalry friends were ready to lend him a saddle horse any day. Mr. and Mrs. Hurley, after making many pleasant acquaintances, had gone on to Denver, and Capt. Buxton was congratulating himself that he, at least, had not run foul of the engineer's powerful fists. Buxton was not in arrest, for the case had proved a singular "poser." It occurred during the temporary absence of the colonel; he could not well place the captain under arrest for things he had done when acting as post commander. In obedience to his orders from department headquarters, he made his report of the affair, and indicated that Capt. Buxton's conduct had been inexcusable. Rayner had done nothing but, as was proved, reluctantly obey the captain's orders, so he could not be tried.

Hayne, who had committed one of the most serious crimes in the military catalogue—that of drawing and raising a weapon against an officer who was in discharge of his duty (Rayner), had the sympathy of the whole command, and nobody would prefer charges against him. The general decided to have the report go up to division headquarters, and thence it went with its varied comments and indorsements to Washington; and now a court of inquiry was talked of. Meantime poor bewildered Buxton was let severely alone. What made him utterly miserable was the fact that in his own regiment, the —th, nobody spoke of it except as something that everybody knew was sure to happen the moment he got in command. If it hadn't been that 'twould have been something else. The only certainty was that Buxton would never lose a chance of making an ass of himself.

Instead of being furious with him, the whole regiment—officers and men—simply ridiculed and laughed at him. He had talked of preferring charges against Blake for insubordination, and asked the adjutant what he thought of it. It was the first time he had spoken to the adjutant for weeks, and the adjutant rushed out of the office to tell the crowd to come in and "hear Buxton's latest." It began to look as though nothing serious would ever come of the affair, until Rayner reappeared and people saw how very ill he was. Dr. Pease had been consulted; and it was settled that he as well as his wife must go away for several months and have complete rest and change. It was decided that they would leave by the 1st of May. All this Mr. Hayne heard through his kind friend, Mrs. Waldron.

One day when he first began to sit up, and before he had been out at all, she came and sat with him in his sunshiny parlor. There had been a silence for a moment as she looked around upon the few pictures and upon that bareness and coldness which, do what he will, no man can eradicate from his abiding place until he calls in the deft and dainty hand of woman.

"I shall be so glad when you have a wife, Mr. Hayne!" was her quiet comment.

"So shall I, Mrs. Waldron," was the response.

"And isn't it high time we were beginning to hear of a choice? Forgive my intrusiveness, but that was the very matter of which the major and I were talking as he brought me over."

"There is something to be done first, Mrs. Waldron," he answered. "I cannot offer any woman a clouded name. It is not enough that people should begin to believe that I was innocent and my persecutors utterly in error, if not perjured. I must be able to show who was the real culprit, and that is not easy. The doctor and I thought we saw a way not long ago; but it proved delusive." And he sighed deeply. "I had expected to see the major about it the very day he got back from the court; but we have had no chance to talk."

"Mr. Hayne," she said, impulsively, "a woman's intuition is not always at fault. Tell me if you believe that any one on the post has any inkling of the truth. I have a reason for asking."

"I did think it possible, Mrs. Waldron. I cannot be certain now; and it's too late, anyway."

"How, too late? What's too late?"

He paused a moment, a deeper shadow than usual on his face; then he lifted his head and looked fairly at her.

"I should not have said that, Mrs. Waldron. It can never be too late. But what I mean is that—just now I spoke of offering no woman a clouded name. Even if it were unclouded, I could not offer it where I would."

"Because you have heard of the engagement?" was the quick, eager question. There was no instant of doubt in the woman as to where the offering would be made, if it only could.

"I knew of the engagement only a day ago," he answered, with stern effort at self control. "Blake was speaking of her, and it came out all of a sudden."

He turned his head away again. It was more than Mrs. Waldron could stand. She leaned impetuously towards him, and put her hand on his:

"Mr. Hayne, that is no engagement of heart to heart. It is entirely a thing of Mrs. Rayner's doing; and I know it. She is poor—dependent—and has been simply sold into bondage."

"And you think she cares nothing for the position, the wealth and social advantages this would give her? Ah, Mrs. Waldron, consider."

"I have considered. Mr. Hayne, if I were a man, like you, that child should never go back to him. And they are going next week. You must get well."

It was remarked that Mr. Hayne was out surprisingly quick for a fellow who had been so recently threatened with brain fever. The Rayners were to go east at once, so it was said, though the captain's leave of absence had not yet been ordered. The colonel could grant him seven days at any time, and he had telegraphic notification that there would be no objection when the formal application reached the war department. Rayner called at the colonel's office and asked that he might be permitted to start with his wife and sister. His second lieutenant would move in and occupy his quarters and take care of all his personal effects during their absence; and Lieut. Hayne was a most thorough officer, and he felt that in turning over his company to him he left it in excellent hands. The colonel saw the misery in the captain's face, and he was touched by both looks and words:

"You must not take this last affair too much to heart, Capt. Rayner. We in the —th have known Capt. Buxton so many years that with us there is no question as to where all the blame lies. It seems, too, to be clearly understood by Mr. Hayne. As for your previous ideas of that officer, I consider it too delicate a matter to speak of. You must see, however, how entirely beyond reproach his general character appears to have been. But here's another matter: Clancy's discharge has arrived. Does the old fellow know you had requested it?"

"No, sir," answered Rayner, with hesitation and embarrassment. "We wanted to keep him straight, as I told you we would, and he would probably get on a big tear if he knew his service days were numbered. I didn't look for its being granted for forty-eight hours yet."

"Well, he will know it before night; and no doubt he will be badly cut up. Clancy was a fine soldier before he married that harridan of a woman."

"She has made him a good wife since they came into the Riflers, colonel, and has taken mighty good care of the old fellow."

"It is more than she did in the —th, sir. She was a handsome, showy woman when I first saw her—before my promotion to the regiment—and Clancy was one of the finest soldiers in the brigade the last year of the war. She ran through all his money though, and in the —th we looked upon her as the real cause of his break down, especially after her affair with that sergeant who deserted. You've heard of him probably. He disappeared after the Battle Butte campaign, and we hoped he'd run off with Mrs. Clancy; but he hadn't. She was there when we got back, big as ever and growing ugly."

"Do you mean that Mrs. Clancy had a lover when she was in the —th?"

"Certainly, Capt. Rayner. We supposed it was commonly known. He was a fine looking, black eyed, dark haired, dashing fellow, of good education, a great swell among the men the short time he was with us, and Mrs. Clancy made a dead set at him from the start. He never seemed to care for her very much."

"This is something I never heard of," said Rayner, with grave face, "and it will be a good deal of a shock to my wife, for she had arranged to take her east with Clancy and Kate, and they were to invest their money in some little business at their old home."

"Yes; it was mainly on the woman's account we wouldn't re-enlist Clancy in the —th. We could stand him, but she was too much for us—and for the other sergeant, too. He avoided her before we started on the campaign, I fancy. Odd! I can't think of his name—Billings, what was the name of that howling swell of a sergeant who was in Hull's troop at Battle Butte—time Hull was killed? I mean the man that Mrs. Clancy was said to have eloped with."

"Sergt. Gower, sir," said the adjutant, without looking up from his work. He did look up, however, when a moment after the captain hurriedly left the office, and he saw that Rayner's face was deathly white; it was ghastly.

"What took Rayner off so suddenly?" said the colonel, wheeling around in his chair.

"I don't know, sir, unless there was something to startle him in the name."

"Why should there be?"

"There are those who think that Gower got away with more than his horse and arms, colonel; he was not at Battle Butte, though, and that is what made it a mystery."

"Where was he, then?"

"Back with the wagon train, sir, and he never got in sight of the Buttes or Rayner's battalion. You know Rayner had four companies there."

"I don't see how Gower could have taken the money, if that's what you mean, if he never came up to the Buttes; Rayner swore it was there in Hull's original package. Then, too, how could Gower's name affect him if he had never seen him?"

"Possibly he has heard something. Clancy has been talking."

"I have looked into that," said the colonel. "Clancy denies knowing anything—says he was drunk and didn't know what he was talking about."

All the same it was queer, thought the adjutant, and he greatly wanted to see the doctor and talk with him; but by the time his office work was done the doctor had gone to town, and when he came back he was sent for to the laundress' quarters, where Mrs. Clancy was in hysterics and Michael had again been very bad.

Soon after the captain's return to his quarters, it seems, a messenger was sent from Mrs. Rayner requesting Mrs. Clancy to come and see her at once. She was ushered up stairs to madame's own apartment, much to Miss Travers' surprise, and that young lady was further astonished, when Mrs. Clancy reappeared, nearly an hour later, to see that she had been weeping violently. The house was in some disorder, most of the trunks being packed and in readiness for the start, and Miss Travers was entertaining two or three young officers and waiting for her sister to come down to luncheon.

"The boys" were lachrymose over her prospective departure—at least they affected to be—and were variously sprawled about the parlor when Mrs. Clancy descended, and the inflamed condition of her eyes and nose became apparent to all. There was much chaff and fun, therefore, when Mrs. Rayner finally appeared, over the supposed affliction of the big Irish woman at the prospect of parting with her patroness. Miss Travers saw with singular sensations that both the captain and her usually self reliant sister were annoyed and embarrassed by the topic and strove to change it; but Foster's propensity for mimicry and his ability to imitate Mrs. Clancy's combined brogue and sniffle proved too much for their efforts. Kate was in a royally bad temper by the time the youngsters left the house, and when

[*Continued on 4th page.*]

DENTIST.
Teeth extracted without pain by the use of Nitrous Oxide Gas or other Anæsthetics.
Artificial Teeth set on Gold, Rubber & Celluloid
☞ Crown and Bridge work a Specialty.
Offices in BENSON BLOCK, Chatham, N. B

EARLE'S HOTEL
Cor. Canal & Centre Streets,
NEAR BROADWAY,
NEW YORK.
The best Hotel in the lower part of the City for Tourists, Professional and Business Men, Commercial Travellers, Agents, Etc., Substantial appointments, centrally located and most economical in PRICES
This Hotel has been Newly and Handsomely Furnished and Decorated, Contains a Grand Exchange, Passenger Elevator, Railroad and Steamboat Ticket, Telegraph Office and Billiard Room
The House can be reached by Horse Cars, Stages and Elevated Railroad, and a conveniently located and accessible to places of amusement and business, including Coney Island, Rockaway Manhattan and Brighton Beach, Central Park, High Bridge, Greenwood Cemetery, Brooklin Bridge, Starin's Glen Island, Bartholdi Statue, "Liberty Enlightening the World," etc. We have first-class accomodation for 400 guests, and our building being four stories high, and with numerous stairways, is considered the safest Hotel in the city in case of fire.
Branch Office, SEYMOUR, BAKER & CO., members N. Y. Stock and Produce Exchange, and Chicago Board of Trade. Stocks, Bonds, Grain, Provisions and Petroleum, bought and sold for Cash on margins. DIRECT WIRE TO CHICAGO.
☞ Sanitary and Fire Arrangements Perfect, ☜
Location the Most Healthy in the City.
Ferdinand P. Earle,
Owner & Proprietor
EARLE'S NEW PALATIAL HOTEL:
The Normandie,
BROADWAY & 38TH STREET.
European Plan; Restaurant Unsurpassed.
Esterbrook, Inspector of Buildings, says, "Every room is a place of security for its occupant, as the house is ABSOLUTELY FIRE-PROOF." Steam heat, speaking tubes, electric bells, fire and burglar alarms attached to all rooms.
FERDINAND P. EARLE,
Resident Proprietor

LAND FOR SALE.
The subscriber offers for Sale the five acre field on east side of Richibucto Road lately in possession of Wm. Crosbie.
G. STOTHART.
Feb. 12th, 1890.

PUBLIC NOTICE.

Notice is hereby given that a Bill will be introduced at the approching session of the Legislature of the Province of New Brunswick to incorporate and empower a company to construct a line of Railway from some point in the Town of Chatham to Black Brook, in the Parish of Chatham, and from thence to Point Escuminac in the Parish of Hardwick, in the County of Northumberland.

5 C. BREAD-MAKER'S YEAST 5
Never fails to give satisfaction.
SOLD BY ALL DEALERS.

NOTICE.

There will be a Bill presented before the Provincial Legislature of the Province of New Brunswick during the approaching session for the purpose of authorising the erection of a gate on a Bye-Road leading on the Northwest meadows, known as the road leading on the Pesenecle Beach.

HOUSE FURNISHING
SPRING 1890
6000 ROLLS ROOM PAPER
—IN—
Brown Blanks, White Blanks
and Gilts, with bordering to match, many new designs.
50 SPRING ROLLER BLINDS.
Oil Clothsand Carpets in great variety.
Whiting, Alabastine and ready mixed coloured ts, both are seasonable. Inspection invited.
W. S. Loggie

FOR SALE.
The two dwelling houses situate on Cunard Street, Chatham, at present occupied by Capt. McLean and Archibald Gamble, respectively.
For terms and particulars, apply to
L. J. TWEEDIE.
Barrister.

White Beans.
In Store--30 Barrels White Beans
For Sale by C. M. BOSTWICK, & Co.

Z. TINGLEY,
HAIRDRESSER, ETC.,
HAS REMOVED
—HIS—
SHAVING PARLOR
to the Building adjoining the
N. B. Trading Co's Office, Water St.
He will also keep a first-class stock of
Cigars, Tobaccos, Pipes, and Smokers' Goods generally.