

INDEX TO ADVERTISEMENTS

Architects.
 Ontario Director... III
 Quebec Directory... III

Architectural Sculptors.
 Adams & Wicks, III
 Holbrook & Mollington
 McCormack & Carroll... VII

Architectural Iron Work.
 Canada Foundry Co. XII
 Dominion Bridge Co. I

Bells
 Gillett & Johnston II

Bridges
 Canadian Bridge Co. IX
 Dominion Bridge Co. I

Builders' Supplies
 Luxfer Prism Co., XIV
 National Directory, X
 Morrison, T. A., XVI
 Ontario Lumber Association, XVI
 Rhodes, Curry & Co., IV
 Toronto Directory, XVI

Building Stone Dealers
 Amhurst Red Stone Quarry Co., IV
 Holdrege Marble Co., XV
 Brodie & Co., Jas., IV
 Doolittle & Wilcox, IX
 Hale & Douglas Co., XII
 Hood & Son, XIV
 Hagersville Contracting Co., IV
 Horse Shoe Quarry, IV
 Myers, Oakley, IV
 Niagara Quarry Co., IV
 Phillipsburg Rail, IV
 Roman Stone Co., IV

Bricks
 AmericanENAMELED Brick & Tile Co., I
 Beasville Brick & Terra Cotta Co., IV
 Don Valley Brick Works, XIV
 Port Credit Pressed Brick Co., II
 Toronto Pressed Brick & Terra Cotta Co., III

Building Block Machine.
 Ideal Concrete Machinery Co., XIII

Cement Brick Machine
 London Concrete Machinery Co., X

Concrete Construction.
 Trussed Concrete Steel Co., XIII
 Thomas, A. L., X

Creosote Stains
 Cabot, Samuel, I

Drafting
 Montreal Drafting Co., XV

Drawing Inks
 Wagner, Gunther, X

Drains and Measuring Instruments
 Stanley, XIII

Elevators
 Mallock & Co., W, IV
 Otis-Person Elevator Co., I
 Parkin Elevator Co., I
 Tarnham & Russel, CVI

Engravers.
 Alexander Engraving Co., III

Folding Partitions.
 Springer, O. T., XVI

Grilles and Railings.
 Depois Wire & Iron Co., VIII

Granite
 McIntosh-Gullett Co., VI

Hardwood Flooring.
 Knight Bros. Co., X
 Siemen Bros., III

Leathering
 Gurney Foundry Co., VI
 Shields Limited, IV
 Smart Mfg. Co., Jas. H. Chapman & Son, John, XV

Interior Decoration.
 Elliot & Son Co., VIII
 McCormack & Carroll, VII
 Toronto Decorating Co., XV

Lime.
 Ontario Lime Association, XVI

Mail Chutes.
 The Cutler Mfg. Co., IV

Mantels, Grates, and Tiles.
 Holbrook & Mollington I

Mortar Colors and Shingle Stains.
 Cabot, Samuel, I
 J. Langmuir & Co., XI

Office Furniture
 Canadian Office & School Furniture Co., X

Ornamental Iron Work.
 Canada Foundry Co., XII
 Canadian Ornamental Iron Co., IV
 Deouis Wire & Iron, CVIII

Ornamental Plaster Decorators
 Hynes, W. J., III

Painters.
 Montreal Directory, XVI
 Toronto Directory, XVI

Prisms.
 Hobbs Mfg. Co., VII
 Luxfer Prism Co., XIV
 Toronto Plate Glass Co., VIII

Paints & Varnishes
 Canada Paint Co., XV

Parquet Floors
 Elliot & Son Co., VIII

Plate Glass
 Consolidated Plate Glass Co., IX
 Toronto Plate Glass Importing Co., VIII

Plumbers
 Montreal Directory, XVI
 Toronto Directory, XVI

Roofers
 Duthie & Sons, G., XVI
 Douglas Bros., XVI
 Forbes Roofing Co., XVI
 Nicholson & Co., A. B. I
 Rennie & Son, R., XVI
 Urmsby & Co., A. B. I
 Ringham, George, XVI
 Williams & Co., II, XVI

Rubber Tiling.
 Gutta Percha Rubber Co., VII

Reflectors
 Frink, I. F., I

Roofing Material
 Barrett Mfg. Co., V
 Galt Art Metal Co., XV
 Ormsby Limited, A. B. I
 Metallic Roofing Co., X
 Metal Shingle & Siding Co., XIII
 Roofers Supply Co., X

Sash Cord.
 Samson Cordage Works, I

Sash Windows.
 Alca Co., XV

Stained and Deco-ated Glass
 Horwood & Sons, H, X

Sanitary Supplies
 Standard Ideal Co., VI
 Standard Sanitary Mfg. Co., III

Shingles and Siding
 Metal Shingle & Siding Co., XIII
 Quimby & Co., A. B. I
 Roofers Supply Co., X

Soil Pipe.
 Toronto Foundry Co., X

Sheathing and Defeating Material.
 Cabot, Samuel, I

Tubing and fittings
 Conduits Company, I, II

Tiles.
 American Enameled Brick & Tile Co., I
 Craven, Dunhill & Co., I
 Gutta Percha Rubber Co., VII
 Holbrook & Mollington I
 Robinson & Co., H. M., XVI
 Toronto Plate Glass Covell Woolscrofts, Son, II

School and Church Furniture.
 Globe Furniture Company, XVI
 Can. Office & School Furniture Co., X

Vaults
 Taylor, J & J., III

Wall Plaster
 Albert Mfg. Co., II

Window Card.
 Samson Cordage Works, I

Waterproofing for Brickwork
 Cabot, Samuel, I

Wire Rope
 Allan, Whyte & Co., IV
 Greening Wire Co., IV

Weather Strip
 Chamberlain Metal Weather Strip Co., X

Architectural Sculptors..

Modelers Wood Carvers etc...

Dealers in Maw & Co.'s and Minton & Co.'s Artistic and Plain Tiles for Cabinet Hearths, Floors, Etc.

No. 206 King St. West

TORONTO

TELEPHONE MAIN 3761

Holbrook & Mollington

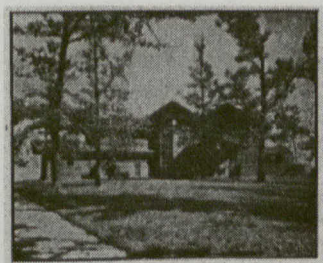

Cabot's

Creosote Shingle Stains

The original and Standard Shingle stains used and proved in every climate for over twenty years. Every gallon guaranteed.

Sheathing and Defeating "Quilt"

The most efficient and only scientific sheathing and defeating. Proved superior to all other defacers in Prof. Norton's tests.

Brick Preservative

A Complete and Permanent waterproofing for brickwork.

Send for circulars and full information, Samuel Cabot, Sole Manufacturer, Boston, Mass.

Canadian Agents: Andrew Muirhead Toronto; Seymour & Co., Montreal; Arthur Laurent, Quebec; C. G. Henshaw & Co., Vancouver; F. H. Brydges & Son, Winnipeg; E. D. Adams Halifax; W. H. Thorpe & Co., St. John.

Try an advertisement in the CANADIAN ARCHITECT AND BUILDER

Show Windows

ought to be well-lighted, if at all. Not a single objection can be raised against the Frink system of show window lighting. The best stores use it.

I. P. FRINK, 561 PEARL ST., NEW YORK

Samson Spot Cord



Distinguished by our trade-mark the Colored Spot. Warranted to be of pure Cotton, Smooth Finish and Perfect Braid. Samples Free.

Carried in stock by
 The Fokes Hardware Co., Limited, Toronto, Ont.
 The James Walker Hardware Co., Limited Montreal, Que.

ENAMELED BRICK

FOR EXTERIOR AND INTERIOR DECORATION AND CONSTRUCTION

Used in all modern buildings where the maximum amount of light and sanitary conditions are essential

LIST OF CONTRACTS FURNISHED IN CANADA

PUBLIC BUILDINGS		POWER HOUSE	
Bank of Montreal, Montreal.....	150,000	Montreal Street Railway Power House....	17,000
Royal Victoria Hospital, Montreal.....	80,000		
Banque de Hochelaga, Montreal.....	2,000	PRIVATE STABLES	
Henry Birk's Jewelry Store and Office building, Montreal, (second quality)....	11,000	F. W. Molson, Montreal.....	8,000
Sovereign Bank, Montreal.....	80,000	C. R. Hosmer, Montreal.....	10,000
Berkeley Street Fire Hall, Toronto.....	2,500		

Plymouth Cordage Company, Welland, Ont.....	80,000
Canadian Copper Company, Copper Cliff, Ont.....	1,500
Christie-Brown Company, Toronto, Ont.....	8,000
Montreal Athletic Association, Plunge Bath.....	3,000
Consumers Gas Company, Toronto.....	10,000

Send for Catalogues and Color Sheets

American Enameled Brick & Tile Co.
 Metropolitan Building, NEW YORK
 Local Agents in Montreal, Toronto and Ottawa.