Properties For Sale

Wiley Street—One Frame House, 6 Rooms, 1 bathroom, with kitchen addition, 10x20; Good cellar, newly painted outside this spring, decorated inside last year; Lot about 35x90. A snap at ***$2,600;*** terms

Nelson Street—One House, 6 Rooms and bathroom, with kitchen addition, 10x20; good cellar; Lot about 32x132; good value at ***$2,500;*** terms.

Woodland Avenue—2 Frame Houses, 6 Rooms and bathroom with kitchen addition; 10x20, good cellar; Lots about 35x80; well worth the money; ***$2,500;*** terms

Russell Avenue—One Pebble-dash House; 6 Rooms; 3-piece bathroom; good cellar; hot air furnace, chestnut barn, lot about 33x78. A bargain at ***$3,200;*** terms

Russell Avenue—2 Frame Cottages; 4 Rooms; cheap at ***$1,500*** each; terms to suit.

FOR PARTICULARS AND TERMS APPLY

The St. Catharines Improvement Corporation, Limited

49 St. Paul Street - - Phone 1107

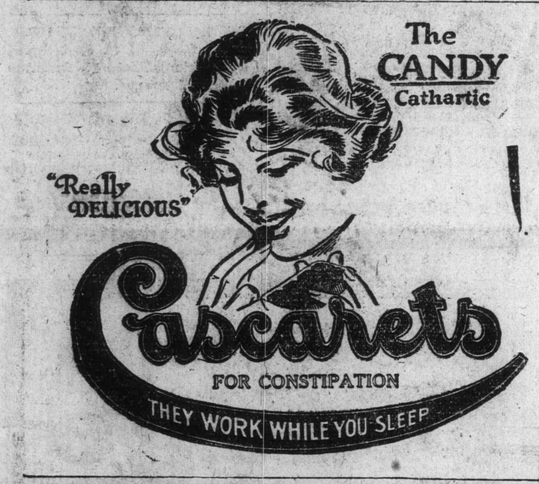

DEPARTMENT OF SOLDIERS' CIVIL RE-ESTABLISHMENT

It is notified for the information of men discharged from the Canadian Expeditionary Force who require Medical Treatment that

DR. J. SHEAHAN

will act as Medical Representative of the Department Soldiers' Civil Re-Establishment in and for the

City of St. Catharines

English Health Salts
Large Cans 35c

Camphor Flakes
Pound Packages 25c

Moth Balls
Per Pound 30c

Water Glass
Per Pound Can 18c; 2 Lbs. 35c

WALKER'S EAST END DRUG STORE
297 ST. PAUL STREET

KING GEORGE THEATRE

Wednesday and Thursday
The Goldwyn Pictures Corp. Presents
MABEL NORMAND
In her comedy drama masterpiece
"THE PEST"

"THE PHANTOM FUGITIVE"
One of the Famous Cyclone Smith Adventure Stories featuring
EDDIE POLO

The Christie Comedies
THE BRITISH CANADIAN NEWS

Mat., 10; Eve., 15c and 10c

GRAND TRUNK RAILWAY SYSTEM

Double Track Route
Between
Montreal, Toronto, Detroit and Chicago
Unexcelled Dining Car Service

Sleeping Cars on night trains and Parlor Cars on principal day trains.
Full information from Grand Trunk Ticket Agent, or C. E. Horning, District Passenger Agent, Toronto, Ont.

C. J. HARRIS - - Agent
106 St. Paul Street
Phone 247

John Newton, a prosperous Hope township farmer, dropped dead while plowing in his garden, overcome with the heat.

MISSING GIRL TURNS UP AT PORT STANLEY

LONDON, ONT., June 5.—Bertha Russell, the seventeen year old ward of the Salvation Army for whom a police search was demanded on Monday by Army officials, was located yesterday at Port Stanley. The young lady had not met with foul play as was feared. She missed the last car home from Springbank Park and feared to return to the Queen's avenue family, by whom she was employed. Then a new found soldier friend provided here with a room in an hotel near London Market and the next day she took an early morning train for Port Stanley, where she had since beguiled the time to her own amusement.

HOPE VIRTUALLY ABANDONED FOR MISSING CANADIAN "ACE"

NEW YORK, June 5.—Hope for the safety of apt. Mansell T. James Canadian ace, who disappeared lastThursday while flying in a biplane from Lee, Mass., to Mineola, L. I., was virtually abandoned tonight after another day of fruitless searching by airplane and automobile parties.

Lieut. John Frost one of the aviators participating in the search, returned to New York tonight after a day of flying over Mount Riga and the woods near Millerton, N. Y., where it was reported an airplane motor had been heard running. He found no trace of the missing aviator but said he would return to the search tomorrow.

The Canadian Henley will be held this season, but no shell eights will compete. Many fours, doubles and singles are expected to enter.

Cook's Cotton Root Compound.

A safe, reliable regulating medicine. Sold in three degrees of strength—No. 1, $1; No. 2, $3; No. 3, $5 per box. Sold by all druggists, or sent prepaid on receipt of price. Free pamphlet. Address: THE COOK MEDICINE CO. TORONTO, ONT. (Formerly Windsor.)

SPORT NOTES

The Leafs and Bisons broke even in yesterday's double header at the Island. Baltimore retained their lead in the race by dividing with Newark.

A. A. Thompson yesterday won the feature closing day event at the International Trapshooting Tournament at St. Thomas.

While working out at Toledo yesterday Jess Willard scored a knockout over Walter Monahan, one of his sparring partners.

BRITISH GOLD FROM CANADA AGAIN FLOWING TO NEW YORK.

The first large gold shipment from Great Britain to the United States since early in 1917 was received in New York Tuesday, when $6,300,000 reached J. P. Morgan & Co. The gold came by way of Ottawa. It was said the movement involves approximately $18,000,000. The balance is expected within a few days. The metal is for the account of the British government and was received by the Morgan firm as agents for Great Britain.

In some quarters it was thought the gold was being sent to meet a special obligation, but this was denied. It was said to be more likely that England is sending the metal to place her agents in funds in anticipation of the exhaustion of the $10,000,000,000 credit to the Allies. Of this amount $9,370,300,000 has been loaned, of which Great Britain received $4,236,000,000.

It is believed Great Britain has accumulated a considerable amount of gold in Canada in the last two years. It has been reported from time to time that the production of the British gold mines in South Africa and Australia has been sent to Ottawa. Some bankers estimate this accumulation at more than $200,000,000.

Third year Arts and second year Dental results are announced

DISCOVERING CANADA

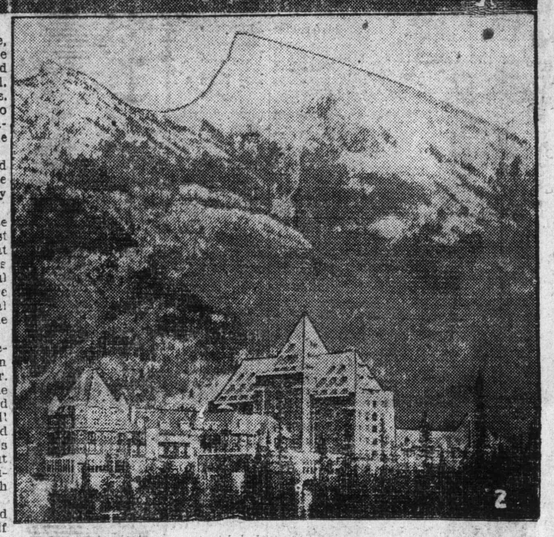

(1) Lake Louise in the Clouds. (2) Banff Springs Hotel.

One of the interesting, if inevitable, results of the great war is the way in which it has diverted the course of summer travel. Formerly, when Mr. and Mrs. Upper Ten of Halifax or Toronto wished to arrange their holiday itinerary, there was positively only one place to go—Europe.

Now things have changed. Mr. and Mrs. Upper Ten must go somewhere for a summer vacation, and so they have discovered Canada.

They have found to their immense surprise, that Canada has the most gorgeous scenery in the world, that nothing in any of the older countries can compare with our wonderful Rocky Mountains, and that nowhere is there a more exquisite pastoral landscape than in Ontario, or in the British Columbia Valleys.

Even the prairies, despised and rejected by descriptive writers, have an infinite charm to the real Westerner. "Monotonous?" he says, in genuine surprise, "monotonous? Never! I'd sooner motor over a prairie trail than take the finest macadamized lakeshore drive in the world. That's monotony, if you like. Nothing but smooth pavements, conventional boulevards and formal city houses with their neat little gardens."

"No, sir, give me the open road where you can let out a warwhoop, if you like, sing if you want to, drive with your hat off, and your sleeves rolled up, take a pot-shot at the gophers bobbing up to watch you pass, or stop for a 'chin'chin' at a homesteader's shack and find him mighty glad to see you. What would one of your city folk think, I ask you, if you stopped at his door to say, 'I'm driving across your town, and thought I'd just stop for a chat.' Gee! He'd have you arrested! Me for the prairie!"

But it isn't all prairies and homesteaders in the West. You may be just as formal and "dressed-up" as you like at the beautiful mountain hotels of Banff, Lake Louise, Field, Glacier, and at the coast. All the hotels from Winnipeg to Victoria are excellent, but personally I like the Banff Springs Hotel at Banff, the Chateau at Lake Louise, and the Empress at Victoria. These three hotels are so particularly restful and "homey" in their atmosphere, that one feels as if one could linger there forever in a lotus-eater's paradise, always happy and comfortable.

At Banff there are innumerable methods of enjoying oneself — such sulphur baths, such mountain walks and rides, such fishing, such meals, such evenings of talk and music before blazing log fires, such a splendid dancing floor in the sun parlor—I grow quite homesick when I think of Banff.

At Lake Louise one could be happy if one did nothing all day but to sit and gaze at that exquisite emerald lake, set like a gem in its circle of snow-crowned mountains, the sun transmuting the wooded slopes into purples and golds and greens such as one would see nowhere else in the world. And when you add to that unparalleled view the charm of the hotel with its lawns like green velvet and its beds of white and golden poppies, its chintz-hung bedrooms and its cosy sitting-rooms, you have scenery viewed under ideal conditions.

If you really want to "rough it," you may, at any of the mountain resorts, engage your Swiss guides and start out for several days, weeks, or even months of mountain-climbing. You may ride and fish and tramp and sleep out under the stars and get just as far away from civilization as your heart desires.

And then, when you come to Vancouver and Victoria, you may have all the advantages of shops, macadamized roads, good hotels, and theatres, together with a certain Oriental flavor that is both piquant and fascinating. Japanese servants in the hotels, Japanese and Chinese shops with all sorts of intriguing novelties in the windows, tall, dignified Hindus with their picturesque turbans, stalking about the streets, sailors from every country off the various ships in port—nothing is quite so interesting as a coast town.

"See Canada first," should be the slogan of all loyal Canadians in these days of storm and stress. It would give each and every one of us a more passionate love for our country if we could go from Halifax to Vancouver to see just what an inestimable treasure we have in our Dominion and how worth while it is to fight for her, to live for her, and even to die for her.

THE STERLING BANK OF CANADA

Annual Report Year Ending April 30th, 1919

GENERAL STATEMENT

LIABILITIES

Notes of the Bank in circulation		$ 1,216,3[illegible]
Deposits not bearing interest	$ 4,706,154.12	
Deposits bearing interest (including interest accrued to date of statement)	11,661,815.60	
		$16,367,969.72
Balances due to other Banks in Canada		159,369.46
Acceptances under Letters of Credit		2,750.00
Total Liabilities to the Public		$17,746,889.18
Capital Stock paid-up	$1,223,841.26	
Reserve Fund	400,000.00	
Dividends unpaid	1,924.40	
Dividend No. 49, payable 15th May	18,310.71	
Balance of Profit and Loss Account carried forward	40,909.97	
		$ 1,634,495.34
		$19,430,884.52

ASSETS

Current Coin held by the Bank	$ 69,247.59	
Dominion Notes held	2,154,829.85	
Deposit with the Minister for the purpose of the Circulation Fund	64,880.37	
Notes of other Banks	189,946.15	
Cheques on other Banks	769,921.04	
Balances due by other Banks in Canada	5,012.50	
Balances due by Banks and Banking Correspondents elsewhere than in Canada	476,860.35	
	$3,730,597.85	
Dominion and Provincial Government securities not exceeding market value	5,283,258.45	
Canadian Municipal Securities, and British, Foreign and Colonial Public Securities other than Canadian	2,820,647.71	
Railway and other Bonds, Debentures and Stocks not exceeding market value	427,766.21	
Call and Short (not exceeding thirty days) Loans in Canada on Bonds, Debentures and Stocks	92,649.76	
		$12,354,919.93
Other Current Loans and Discounts in Canada (less rebate of interest)	6,486,849.15	
Overdue Debts (estimated loss provided for)	10,255.73	
Bank Premises, at not more than cost, less amounts written off	374,471.83	
Liabilities of Customers under Letters of Credit, as per contra	2,750.00	
Other Assets not included in the foregoing	201,637.83	
		$ 7,075,964.54
		$19,430,884.52

G. T. SOMERS, President.
A. H. WALKER, General Manager.

Toronto, April 30th, 1919.

AUDITOR'S REPORT

This statement has been duly vouched by comparing all entries with the books at the Chief Office and certified Returns from the Branches, and in my opinion is properly drawn up so as to exhibit a correct view of the condition of the Bank.

Cash and Securities have been checked at the Chief Office at 30th April, 1919, as well as at another time during the year, as required by section 56 of the Bank Act.

I have obtained all the information and explanations required, and am of the opinion that the transactions of the Bank, which have come under my notice, have been within the powers of the Bank.

SHERMAN E. TOWNSEND, C.A.
Auditor.

Tires! Tires! Tires!

Single Tires at Wholesale Prices. The Cheapest Tires Ever Sold in the City.

We buy and sell Second-hand Cars.

30—3½	Plain	$14.50;	Non-Skid	$17.00
32—3½	Plain	18.50;	Non-Skid	20.00
31—4	Plain	24.50,	Non-Skid	26.00
32—4	Plain	25.50;	Non-Skid	27.50
33—4	Plain	26.50;	Non-Skid	29.00
33—4	Plain	28.00;	Non-Skid	30.00
34—4½	Plain	34.00;	Non-Skid	37.00

Sizes to 37 x 5 at Cut Rate Prices

Every Tire Bears the Manufacturers' Name and Serial Number

Orders Taken For Sand and Gravel

St. Catharines Tire Co. - - 42 Geneva-St.

The Wide Outdoors

pure health-giving air and miles of beautiful surrounding country are yours for the asking, if you own a car.

Of course, you want the tires kept up in good condition and don't want to entrust them to bungling amateurs.

That's why you'll be interested when you meet with a puncture, cut or other tire troubles in our work in

Vulcanizing

We have ample facilities for vulcanizing tires and tubes. The latest machinery, tools and equipment, backed by fifteen years' experience in the tire industry, place us in a position to give you the very best results.

Phelan's Vulcanizing Works

Rubber Tires For All Vehicles **Tire Repairing of All Kinds**
Opp. Glen Ridge Bridge **We Sell Tires of All Makes**
20 St. Paul St. W. **Phone 734** **House Phone 732**
FREE AIR AT YOUR SERVICE

Moderate winds, mostl cidedly warm today day; local thunderst

ESTABLISHED 185

1919 BUDGET PRESENTED BY SIR T.

Minister of Finance Ann Another Domestic Loa Floated—Small Conces Farm Implemen

OTTAWA, June 6.—Fa problem of raising revenu ing the cost of living, Minister has chosen to ra Sir Thomas White's b Budget speech yesterday promis, all along the line one into ecstasy, pleasin supporters of Union Gove arousing criticism from and Opposition members its failure to deal adequat cost of living difficulties.

SIR THOMAS W

When the Finance Min reading his speech the adjourned and members lobby, where they eage the tariff changes. So n involved are the alterati a few men said they w judgment until they cou Budget in cold type t was apparent tonight t four members of the Op are interested in m would support the Budge

THE HUGE COST War's bequest of coloss will cripple Canadian many years, was the F ter's main argument in p ible changes in the tarif that the country's net d 31, 1920, would reach which would entail a bu 000,000 yearly in inte and $35,000,000 to $40, be necessary annually fo many years to come. T benumbed under the rec staggering figures and announcements of tariff little demonstration.

ANOTHER NATION NECESSAR As Sir Thomas proce phasis was placed on for great industrial an expansion rather than dens of the high cost he called for the greates gree of production for welfare. Regarding the year as a war year, his pay ordinary expenditu dinary revenue and bo ance. This year's tota would reach $620,000,0 ordinary revenue was only $280,000,000. Ano loan would be necessar bridge the gap and sa wary with war's burde ing from industrial u problem.

LIMITS TARIFF Sir Thomas announc plause, the repeal of surtax of five per cent ported under the Briti tariff, but when he cam and a half per cent. w effect against other co posed to limit the repe linen and cotton clo clothing, boots and s and fur clothing, glov hides, agricultural imp leum oils, mining ma inous coal, and a few

This announcement spoken of with some Opposition members. w effect would be to le number of articles a hi was in force before t understood that the answer to this is th against which the se per cent. surtax rem sidered important fr standpoint.

SOME INGENIOUS Definite reductions five cents per pound three cents per pound teas and the free impo wheat flour and pota tries which do not im duty on such articles continued. It was e agricultural implemen tariff gave the Govern