THE MANUFACTURERS LIFE INSURANCE COMPANY

Saves Money for Total A stainer

The figures in the following table, show what percentage the actual cost of insurance has been of the expected cost, during the last few years in the two classes of insurers in this Company in Canada.

	1911	1910	1909	1908	1907	1906
Abstainers Section	44.87pc	32.30pc	34.65pc	38.22pc	39.00pc	35.93pc
General Section	79.59pc	51.28pc	15.11pc	82.11pc	72.75pc	56.64pc

This is no matter of theory, but a proved fact an actual saving in dollars and cents by placing the Total Abstainers make life insurance with

The Manufacturers Life

Write for rates, giving age next birthday, to

O. P. GOUCHER, Middleton, N. S

General Agent Western Nova Scotia,

THE E. R. MACHUM CO., LTD.,

Mgrs. Maritime Provinces, St. John, N. B

No Better Way to Make Your Goods Known

in Kings Co. than to use space in

The Advertiser

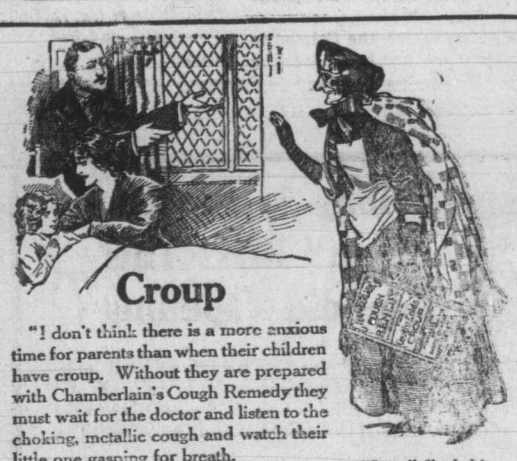

"Granny" Chamberlain

Croup

"I don't think there is a more anxious time for parents than when their children have croup. Without they are prepared with Chamberlain's Cough Remedy they must wait for the doctor and listen to the choking, metallic cough and watch their little one gasping for breath.

You know the great danger of croup is the formation of a false membrane in the larynx, and until this is expelled relief cannot be obtained, and the spasmodic choking continues. Give Chamberlain's Cough Remedy in frequent doses. It will loosen this membrane and cause the child to expel it by vomiting.

Chamberlain's Cough Remedy

is an absolutely safe and certain remedy for croup, and if given as soon as the child becomes hoarse, or even after the croupy cough appears, it will prevent the attack."

Yours for Health —Granny Chamberlain

NOTICE.

Now is the time to get your chimneys cleaned before it is too late, as most of the fires originate from dirty caimneys. Just send a card to

BUSH BROS.,
Kentville

The Canning Boot and Shoe Repairing Parlors. Having admitted William Irving as partner in my business we will be able to do work at short notice.

George Melvin,
1 o-a Canning, N. S.

WOMEN'S WOES

Kentville Women Are Finding Relief at Last.

It does seem that women have more than a fair share of the aches and pains that afflict humanity; they must 'keep up," must attend to duties in spite of constantly aching backs, or headaches, dizzy spells, bearing down pains; they must stoop over, when to stoop means torture They must walk and bend and work with racking pains and many aches from kidney ills. Kidneys cause more suffering than any other organ of the body. Keep the kidneys well and health is easily maintained

Read of a remedy for kidneys only that helps and cures the kidneys and is endorsed by people you know.

Mrs Howard Amburg, of Kentville, N. S. says: 'I am very much pleased to recommend Booths Kidney Pills for their quick relief and cure of very severe sick headaches and dizziness which made me miserable for days at a time. My back had troubled me greatly and I concluded this was all caused from kidney trouble. I tried numerous remedies and prescriptions but only received temporary relief. I then learned of Booth's Kidney Pills which were recommended to me and procured a box at J. D Clark Pharmacy, and I am now convinced that they are all that is claimed for them as the terrible headache, with which I had suffered have not returned, the dizzy spells have left me and my back is as well and strong as it ever was" Sold by Dealers. Price, 50 cents. The R. T. Booth Co Ltd , Fort Erie Ont. Sole Canadian Agents.

URGES A COMMISSION

How Toronto Board of Trade President Would Administer Tariff

At the annual meeting of the Toronto Board of Trade the retiring President, Mr. J. W. Woods, head of the Gordon, Mackay Company, reviewed the general business conditions prevailing in Canada, and made a forecast of the future. An important feature of the address was his reference to the tariff. When it is known that Mr. Woods is head of one of the largest wholesale and importing houses in Canada which has Western branches in Brandon and Regina, and that he has always been regarded as a free trader in his sympathies, special significance is attached to his remarks.

Favors Existing Policy

"Wholesalers and importers and agents for foreign manufactured products generally, whatever their sympathies may be in the matter of free trade, have come to the conclusion that the system under which Canada is at present raising its revenue is working out satisfactorily for all concerned, and are unanimous in the belief that in the years immediately following the war, Canada's revenue necessities will be such as to preclude any serious reductions being made in the tariff. President Woods' opinion in favor of the existing policy, with such modification as scientific study would make advisable, and his advocacy of a commission to administer the tariff, will commend themselves to all fairminded citizens. Duties on imported goods cannot be wiped out or materially reduced without a disruption of the existing system of taxation, and those who advocate radical changes of this nature must remember that all parts of the country and all sections of the people must be considered.

Tariff

There is a difference of opinion among our members as to the extent the Government is justified in shifting responsibility by appointment of special commissions. I am sure in certain directions, government by commission is the one and only way of getting permanence and stability, and a tariff commission similar to the Dominion Railway Commission, should, I believe, be appointed at an early date. The tariff should be taken out of politics —a scientific tariff, worked out by experts, should be put in force as soon after the cessation of hostilities as possible. The Government must have revenue. The farmer and the laboring class must be considered, and the manufacturer is entitled to protection. Here is work for a strong commission.

SHOULD NOVA SCOTIA FARMERS GROW MORE WHEAT IN 1916?

The amount of land plowed in Canada and especially in Western Canada last fall was considerably less than in the previous fall, as is evidenced by the following quotation from the November issue of the "Census and Statistics Monthly" published at Ottawa:

"For all Canada about 54 p.c. of the area intended for next year's crop is reported as plouged by Oct. 31st. as compared with 61 p. c. last year and 54 p. c. in 1913. In the Northwest the percentages are as follows: Manitoba 36 against 92; Saskatchewan 27 against 77, Alberta 34 against 56."

In Ontario, 25 p. c. less land is reported to have been seeded to fall wheat, the principal wheat crop of that Province, than in the previous year. Moreover, agriculturists fear, that owing to an unusually open winter, the crop will not do as well as usual.

So far as fall preparations are concerned, everything points a reduced wheat crop from Ontario west. This shortage may or may not be made up in the Spring. Everything will depend upon the character of the weather then and also upon the nature of the growing season. In general, spring plowed land cannot be depended upon in the West to the same extent as fall plowed land. Should either Spring or Summer conditions fail, there is sure to be a shortage in the wheat crop from Ontario west.

On the other hand, it is estimated that the visible supply of wheat in United States and Canada is 41,000,000 bushels more than a year ago and an English authority estimates the world's supply is large enough to last until February, 1917.

Aside from agricultural consideration, one must remember that prices for wheat will be largely affected by the status of the war next fall, a matter in regard to which no one can at the present time make any certain prediction.

Summing up the whole situation, it seems to counsel farmers in Nova Scotia to prepare for the worst that can happen by growing just a little more wheat than formerly. Should next season be a favorable one, or should the war be successfully terminated, it is altogether likely that prices for wheat and flour will not go up. But the things may turn out otherwise and as no serious loss can be sustained by those who do grow a little more wheat, it should seem to be a wise provision to prepare for the worst that may happen.

It seems needless to advise farmers that wheat requires better soil conditions than oats, or in fact any other cereal crop and that accordingly it would be the height of folly to grow wheat on all kinds of land. An acre or two grown on well prepared lands may, however, be highly valued next fall. The methods of cultivation and varieties are discussed in the Annual Report of the Secretary for Agriculture which will be available for free distribution shortly.

M. CUMMING,
Secretary for Agriculture.

Belgian Decoration For Premier Borden

Ottawa, March 27—Sir Robert was a guest of honor at a complimentary banquet tendered by Consul-General Goor, the Belgian representative in Canada, in commemoration of the occasion of the Prime Minister's being made a member of the Order of Leopold. The decoration which is being conferred upon the Premier, the Grand Cordon of the Order of Leopold, is one rarely given, and it reverts to the King of the Belgians on the death of the holder It was given to Sir Robert in recognition of the great aid which Canada has given through him to the Belgian cause.

To whom it may concern: This is to certify that I have used MINARD'S LINIMENT myself as well as prescribed it in my practice where a liniment was required and have never failed to get the desired effect.

M. A. KING, M. D.

PNEUMATICA

STOPS YOUR PAIN

It breaks up a cold in one hour .It' Marvellous. Applied externally. All Druggists.

Cut Flowers

Floral Designs

Bouquet Sprays, etc.

Artistically arranged and expressed to all points on the D. A. R.

E. C. SHAND
Florist, Windsor, N. S.

W. C. HILTZ,
Sole Agen for Kentville, . S

WILL "E&B" NOT NON-CORROSIVE RUST INK PENS

PEN POINTS STAY SMOOH

If Used Only In

E. & B. Non-Corrosive Inks

Ask Your Dealer.

Everett & Barron Co., Amherst. N. S.

Makers of the famous

U. N.O. SHOE POLISH

Ladies' Tailoring.

The New Fall and Winter Styles

are now on hand and Ladies are invited to leave their orders for

Tailored Suits or Coats

as early as convenient

A comparison of our work with others will convince you of the

Superior Quality and Style

obtainable at this establishment.

Headquarters for Buttons

H. E. BORN

Ladies Tailor

Kentville over Sealy's

Notice

Owing to the increase in the prices of abor I am also obliged to make a change n my prices for Sawing which will now be $3.50 for Rotary work, $2.6c Staves $3 00 heads. 25c extra charge made fo, putting Stave and Heading wood on the Skids

F. L. IRVING
Sheffield Mills

Bee Keepers Supplies

Best grade of Bee Keepers Supplies can be obtained from the undersigned. Write, phone or call.

GORDON S. PINEO
Aug. 1st Chipman Corner

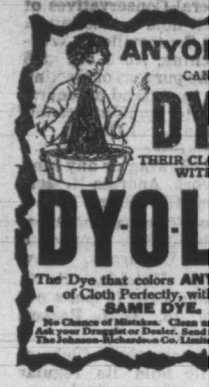

Yarmouth

Steamship Prince
Leave Yarmouth Wedn
Saturday at 2 p m. Retu
Central Wharf, Boston,
and Friday at 2 p m.
Tickets and State
Wharf Office.
A. E. WILLIAMS
Yarmou

Boston & Yarm
S. S. Co., Lt

NOTICE

Chester White Boar for
L. G. LAM

Monumen

in Nictaux, New Br
and Aberdeen Gr

Cemetery W

Lettering, Etc., Pr
Attended to

A. A. Rott
Kentville

Synopsis of Canadian N
Land Regulation

THE sole head of a fam
male over 18 years old,
stead a quarter section
Dominion land in Manitoba,
wan or Alberta. Applicant
in person at the Dominion La
or sub-Agency for the district.
proxy may be made at any
Lands Agency (but not Sub-
certain conditions.
Duties—Six months residenc
cultivation of the land in eac
years. A homesteader may
nine miles of his homestead
at least 80 acres, on certain
A habitable house is required e
residence is performed in the
In certain districts a hom
good standing may pre-empt
section alongside his homest
$3.00 per acre.
Duties—Six months resider
of three years after earning
patent; also 50 acres extra
Pre-emption patent may be
soon as homestead patent,
conditions.
Asettler who has exhausted
stead right may take a purcha
stead in certain districts. Pri
acre. Duties—Must reside
outof three years, cultivate 50
erect a house worth $300.
The are of cultivation is
reduction in case of rough,
tony land. Live stock may
tuted for cultivation under c
ditions
W. W. COREY, C.
Deputy of the Minister of the

NOTICE

All bills due me mus
tled by Feb. 1st, 1916. A
31st, 1915 all blacksmi
will be strictly cash.
S. R. JACK
5sw Cann