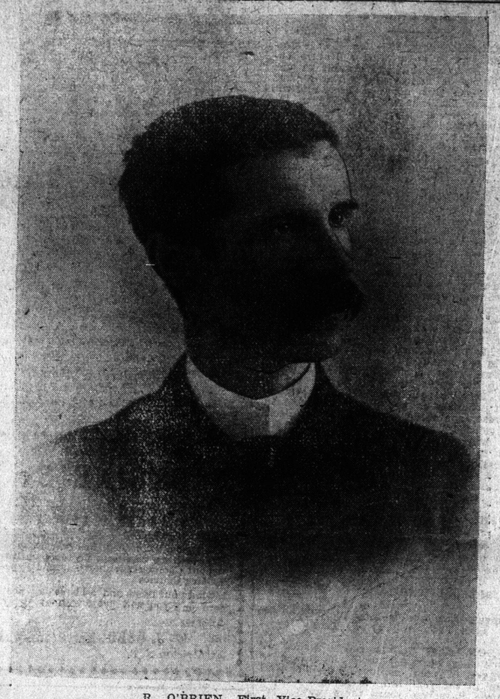

R. O'BRIEN, First Vice-President.

INTERNATIONAL EXHIBITION.

(Continued from First Page.)

hibitions were a splendid thing to bring the people together, and it was the urgent duty of the people of St. John to liberally support our fair and show our sympathy with the movement. (Cheers.)

After a selection by the orchestra G. S. Mayes sang The Flight of Ages.

HON. H. A. McKEOWN

said that he had followed with great interest the observations made by previous speakers, and there was nothing but what he could endorse. He agreed with them in regard to the benefits of an exhibition, its industrial and educational advantages. The attorney general, Mr. Hazen and Senator Ellis had all said something about the fast line. He would say simply that such a line is necessary. May we not consider that the apathy or confident feeling of the citizens in regard to the terminus is due to the belief that justice will be done this port by those in whose hands the matter lies. The city of St. John is wide awake and its interests are well looked after.

Turning then to the exhibition, Mr. McKeown said that the products now on view in the different buildings are the sum total of individual energy, skill and genius. They represent the result of trained minds and hands, and are the earnest and pledge that what lies before us is greater than that behind. When prosperity comes to a country it does so along well beaten tracks. It advances with pain and toil and effort along the great highways of commerce. No magician's wand can produce it. It comes by the individual effort of each producer; it comes hand in hand with industry, hand in hand through the harvest fields, bowing with their weight of yellow grain, hand in hand past the whirring spindle in the great factories, hand in hand through the har- Wealth is made not by law but by labor, and when there is a community like this, where each man puts his hand to the task, we have taken the greatest pledge of prosperity upon which any country can rest. We have a magnificent country, but it is individual effort that will make it great. In bringing together the produce of our advancement along different lines we are getting a great object lesson. We rise just a little higher, get a broader view of our citizenship and relation to the empire than if this contract did not exist. (Cheers).

Miss Tonge then sang The Slumber Boat, the orchestra played the national anthem, after which three cheers, proposed by President Emerson, were given for the lieutenant governor and the audience dispersed to make an inspection of the buildings.

GENERAL REVIEW.

Coming in the main entrance the first thing that confronts one is the usual collection of penny making devices. For one cent one can learn their correct weight, ascertain how much they can lift, etc. In years past these machines were of foreign manufacture. This year, however, some machines of local manufacture are in place. To the left J. J. McGaffigan is disposing Tea Rose Blend and also has a guessing competition, the prize a valuable tea service. A lunch counter and dining room come next. Across the north end the St. John Street Railway Company have a display of gas stoves, ranges and heaters of all kinds. In the northeast corner J. E. Wilson makes a good display of iron and galvanized work for building, stoves, ranges, etc. He occupies a large space. Keenan & Ratchford to the left of the rear entrance show a large assortment of stoves and ranges and tinware of their own make. A. C. Wilson, manufacturer of pop corn, and Littler's ice cream parlors show up well. On the opposite side the H. J. Heinz Co. have a pretty display of pickles, catsups, etc. This booth, together with that of Cowan's cocoa, are two of the prettiest in the show and are sure to attract lots of attention. The centre space is occupied by several elaborate displays. Chase & Sanborn have a pretty booth, the same as at the last big manufactures' show in Boston. Malta Vita take up considerable space, and will be served with cream to all who wish it. Magee's fruit and peanut and Tiger tea come next. Near by is a big exhibit of Havelock mineral waters. The C. P. R. stand faces the entrance and is one of the feature of the main floor. Near it is the Jamaica exhibit, of which more will be said later. Ganong Bros. make a big display, also E. A. Smith with Colman's starch and Christie, Brown & Co. of biscuits.

MAIN GALLERY.

One of the changes made in this part of the building is the removal of the room formerly used for the art exhibit. This has given more space to the exhibitors and every available foot has been utilized. Beginning at the southwestern end, there is Hiram Webb's electrical fitting booth, where everything in that line of goods is shown; then the Royal Arcanum has a rest house for its members and visitors. The Vim Tea exhibit occupies the old art gallery space, and is an artistic feature itself. Next to it is D. McIntosh's splendid collection of flowers. Then come the harmless mouse and the magic egg separator shows, while adjoining them is Mr. Belyea's booth, in which he makes a showing of baking powder. James O'Brien's perfumery stand is the last on the west side. The northern end is taken up by large and handsome exhibits made by Francis & Vaughan of boots and shoes, and by Henderson & Hunt of samples of their Fit-Reform garments. Down the east side S. L. Gorbell has an exhibit of picture frames and similar articles. F. C. Colwell shows something new in flavoring powders and pomades. W. H. Bell occupies his old stand with the Bell organ and sewing machines. The Sharp's Balsam booth has come over to this side, and next to it is the exhibit of typewriters and supplies made by Clarke & Taylor.

IN THE ANNEX.

The exhibitors in the annex claim superiority for that part of the buildings. It certainly is true that the booths are marvels of good taste and are of splendid design. The fish exhibit, which has been one of the attractions of the show whenever it was present, again occupies it usual place at the annex entrance, and judging from the crowds that surrounded it Saturday it evidently has not lost its charm. Across from it is the splendid exhibit of the James F. Robertson Co. This concern has always made their booth one of the features of the show. Next to the fish and in the annex building is the Natural History Society collection, and adjoining it is the booth of the I. C. R. The government railway has certainly made a good showing. Then come stoves from the foundry of the Burrill-Johnson Iron Co. of Yarmouth, then the saw display of the Lawson Saw Works. Down the centre of the buildings are a number of especially attractive booths. There is Dearborn & Co., showing extracts; Cooke & Co., furs; Walter Baker Co., cocoa, and Red Rose and Blue Ribbon tea. At the eastern end the Havelock Mineral Springs has another booth, where the thirsty may be refreshed. Under the opposite stairs is Oscar Silberstein's cigar exhibit, and then comes the souvenir exhibit, the handsome display of mantels and stoves made by Emerson & Fisher, Phillip Grannan's stoves, samples of the Pure Honey Co.'s product, and gas generators and plumbers' goods shown by P. Campbell & Co.

ANNEX GALLERY.

At the head of the south end stairs E. Littler has another refreshment booth, and then comes table after table of flowers, cut and potted, the whole culminating in the magnificent exhibit of H. E. Goold, florist, of Sussex. There has never been anything of the kind to surpass it in an exhibition here. At the end C. Flood & Sons, as usual, make a magnificent showing with their pianos and engravings. Then come a number of smaller booths, the Briggs' ledger system, White Wave, New York and Boston store, and Klensor. Next to these is Geo. R. Davis' exhibit of pianos of all kinds, then M. V. Paddock with soda water for parched throats. Further along are the McClary famous stoves, the Maritime Glass Works and the booth of J. Crawford, bookseller. In the annex entrance is the exhibit of the Miles Art School, W. H. Johnston's splendid showing of pianos and other musical instruments, an interesting collection of landscape photographs made by H. F. Albright and F. C. McLean, the departmental store man, with specimens from his counters.

MACHINERY HALL.

The exhibit in Machinery Hall is not large, but it makes up for that in its quality. It has never been more interesting. The waterfall is in operation at the foot of the stairs and then comes a big exhibit made by James Fleming of the Phoenix foundry. A miniature foundry is here in operation, then comes E. Leonard & Sons showing of machinery, then that of Dunbar & Son of Woodstock. H. L. & J. D. McGowan have a unique booth, in which they show their new automatic buoy, a cottage situated by the sea shore and out in the distance the buoy. Across the track are the booths of J. Thompson & Co., the Sun Oil Co., Connell Bros. of Woodstock, Hevener's plating exhibit and the A. B. McLean Oil and Supply Company. A shooting gallery and a refreshment booth quietly rake in the shekels despite the hum and noise of the machinery in the hall.

ON THE GROUNDS.

Between the main building and the drill shed are a number of knife tables, oyster bars, tintype gallery, cane racks, a merry-go-round, snake eater, beauty show and shooting gallery.

CARRIAGE EXHIBIT.

In the drill shed the Dunlop Tire Co., McLaughlin Carriage Co., Canada Carriage Co., Wm. Gray & Sons Co. of Chatham, Ont., of which the Massey-Harris Co. are the agents here, and Edgecombe & Sons of Fredericton make excellent displays. In fact it is one of the best carriage exhibits seen in St. John for a long time. One thing that first strikes the visitor upon entering is the predominance of rubber tired carriages of all sorts.

POULTRY HOUSE.

The building kept filling up rapidly all day long, and a good show is promised. In one corner is a Daniels' incubator with a capacity of 120 eggs. A large number of eggs are in the machine, and the chicks are due to put in an appearance on Tuesday.

AGRICULTURAL HALL.

The lateness of the season has been somewhat of a drawback in regard to the exhibit in this building, but despite all obstacles, the showing made is a remarkably good one. The butter making competition booth takes up one end of the lower floor, and then come specimen after specimen of the product of the different cheese factories of the province. Never before have they shown up so well as now. Then comes the National cream separator, J. Hunter White's dairy supplies, the Nappan Experimental Farm exhibit, in charge of W. S. Blair; samples of bug death, and then the vegetables and fruits, the care of S. L. Peters and the joy of his heart. Without him the Agricultural Hall would not seem homelike. Up stairs is the Amusement Hall, fitted up as never before, and giving ample accommodation for about one thousand two hundred people.

STOCK YARDS.

"The stock show is a good one," said a man who is interested in that department, on Saturday. And he was right. Holsteins, Herefords, Jerseys and other breeds of beef and dairy animals are there, the best the provinces can send. And the humble pig and the meek sheep grunt and bleat down in those sheds, for they do not appear to feel quite at home. A prize card will fix all that. The horse stalls are well filled, and the track on the grounds is being made use of by owners of big draft animals and lighter trotters to exercise and keep them in proper condition.

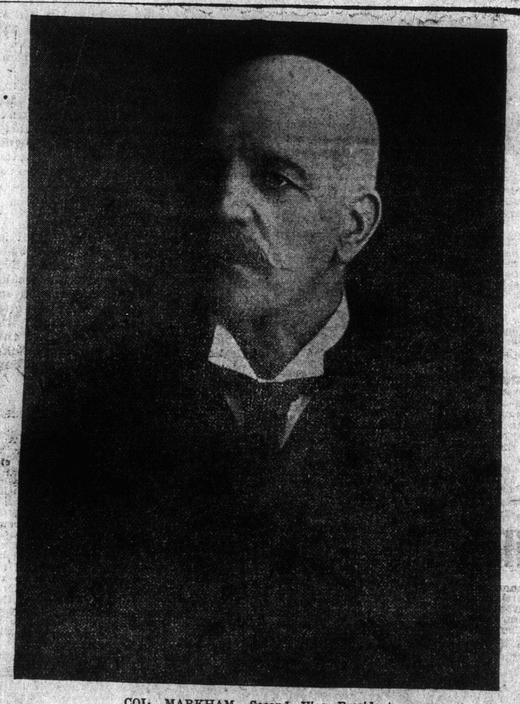

COL. MARKHAM, Second Vice President.

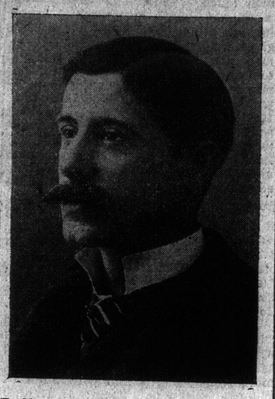

F. M. SCLANDERS, Manager's Assistant.

PRIZE LIST.

Class 63—Plants and Flowers in Pots.

Collection of 12 store and greenhouse plants, in flower, distinct varieties (2 entries)—D. McIntosh, St. John, 1st; H. E. Gould, Sussex, 2nd.

Collection of 12 foliage plants, distinct varieties, ferns excluded (2 entries)—H. E. Gould, Sussex, 1st; D. McIntosh, St. John, 2nd.

Collection of exotic ferns, 6 plants, distinct varieties (2 entries)—H. E. Gould, Sussex, 1st; D. McIntosh, St. John, 2nd.

Collection of ornamental leaved begonias, 6 plants, distinct varieties (2 entries)—H. E. Gould, Sussex, D. McIntosh, St. John, 1st, equal.

Six coleus, distinct varieties (3 entries)—D. McIntosh, St. John, 1st; H. E. Gould, Sussex, 2nd.

Six geraniums, double, distinct varieties, in bloom (2 entries)—D. McIntosh, 1st; H. E. Gould, 2nd.

Six geraniums, single, distinct varieties, in bloom (1 entry)—D. McIntosh, 1st.

Six geraniums, ivy, distinct varieties, in bloom (1 entry)—D. McIntosh, 1st.

Three palms, distinct varieties (2 entries)—H. E. Gould, 1st; D. McIntosh, 2nd.

Six begonias, tuberous, distinct colors, in bloom (3 entries)—D. McIntosh, 1st, H. E. Gould, 2nd.

Three begonias, shrubby, distinct varieties (2 entries)—D. McIntosh, 1st; H. E. Gould, 2nd.

One specimen exotic fern (2 entries)—H. E. Gould, 1st; D. McIntosh, 2nd.

One specimen tree fern (1 entry)—D. McIntosh, 1st.

One specimen begonia rex (2 entries)—H. E. Gould, 1st; D. McIntosh, 2nd.

One specimen begonia tuberose, in bloom (3 entries)—D. McIntosh, 1st; C. Leonard Hay, St. John, 2nd.

One specimen palm (2 entries)—D. McIntosh, 1st; H. E. Gould, 2nd.

One specimen canna, in bloom (2 entries)—H. E. Gould, 1st.

Best general display of plants in Class 1 (2 entries)—H. E. Gould, 1st; D. McIntosh, 2nd.

Best general display of plants in Section 1 (2 entries)—D. McIntosh, 1st; H. E. Gould, 2nd.

Class 64—Cut Flower Bouquets.

Carnations, collection—H. E. Gould, Sussex, 1st.

Carnations, one each of 6 varieties—H. E. Gould, Sussex, 1st.

Hollyhocks, collection—Samuel Harrison, Maccan, Cumberland Co., N. S., 1st.

Gladiola, six spikes, distinct—Samuel Harrison, Maccan, Cumberland Co., N. S., 3rd; H. E. Gould, Sussex, 2nd; G. Herbert Haszard, Charlottetown, P. E. Island, 1st.

Sweet peas, collection of, 29 varieties—C. Leonard Hay, 134 Orange street, 1st; G. Herbert Haszard, Charlottetown, P. E. I., 2nd.

Phlox, perennials, 6 spikes, distinct varieties—H. E. Gould, Sussex, N. B., 1st; Samuel Harrison, Maccan, N. S., 2nd.

Phlox, perennial, 6 spikes, distinct varieties—H. E. Gould, Sussex, 1st.

Collection of deciduous ornamental foliage shrubs—H. E. Gould, 1st.

Largest, best and most carefully arranged collection of perennials—H. E. Gould, Sussex, N. B., 1st.

Largest, best and most carefully arranged collection of annuals—H. E. Gould, 1st.

Class 65—Plants and Flowers in Pots (Amateur).

Collection of two or more rare plants—St. Clair McKiel, St. John, 1st.

Specimen ornamental leaved—Mrs. Thomas Lelliguin, city, 1st.

Specimen begonia rex—Mrs. Peter McIntyre, city, 1st.

Class 66—Cut Flowers.

Collection of summer flowering bulbs—Two entries, A. Alward, Fredericton, 1st; Mrs. P. Robertson Inches, St. John, 2nd prize.

Collection of swet peas, 15 varieties, 25 blooms each, 8 entries—Mrs. H. D. McLeod, Hampton, 1st; C. Leonard Hay, 2nd; Harry S. Magee, 3rd.

Pansies, collection (2 entries)—J. E. Secord, Riverside, 1st; G. Herbert Haszard, Charlottetown, 2nd.

Dahlias, collection (5 entries)—G. Herbert Haszard, Charlottetown, 1st; Samuel Harrison, 2nd; Mrs. H. D. McLeod, Hampton, 3rd.

Dianthus, collection (one entry)—Samuel Harrison, Maccan, Cumberland Co., N. S., 1st.

Asters, collection (6 entries)—Harry S. Magee, 1st; Mrs. Arthur Everett, 2nd.

Phlox drummondi, collection—Mrs. Arthur Everett, 1st; Harry S. Magee, 2nd.

Nasturtiums, collection (3 entries)—Mrs. Arthur Everett, 1st; Mrs. H. D. McLeod, 2nd.

Perennials, collection—Mrs. P. Robertson, St. John, 1st.

Annuals, collection (5 entries)—Harry S. Magee, Crouchville, St. John Co., 1st; Mrs. W. P. Robertson Inches, St. John, 2nd; Mrs. Arthur Everett, St. John, 3rd.

The judge added the following remarks: The display of cut flowers in the amateur class is the best ever shown in St. John. The sweet peas are very fine. The quality and variety are superior to anything shown in St. John heretofore, and show all the existing shades of this popular flower. The competition in the sweet pea classes were so close as to make it difficult to come to a decision with regard to the prizes. The dahlias and asters show some of the newest varieties and delicacy of coloring and size are much superior to those usually seen.

Class 58—Special Prizes.

Best and largest display of sweet peas grown from Burpee seeds (5 entries)—C. Leonard Hay, 134 Orange street, city, 1st prize; Mrs. H. D. McLeod, Hampton, N. B., 2nd prize.

NOTES.

The attendance Saturday was somewhat larger than on the opening day two years ago. The figures for Saturday are: Whole day, 4,000; evening, 3,482.

Harvey Mitchell and W. S. Tompkins have gone to the Maine State Fair, where they will judge the dairy products and beef cattle respectively. They will be at the St. John exhibition about the last of the week.

Senator Donald Ferguson of Prince Edward Island is always a welcome visitor to the exhibition. As usual, he has brought with him this year some of his flocks and herds.

F. Maclure Sclanders, who has been Manager Hubbards' right hand man, is a worker from the start, and his genial courtesy makes him a general favorite. Mr. Sclanders is a native of Scotland, who has spent most of his manhood in Africa and has seen considerable service in native wars and risings, in one of which he was wounded and partially incapacitated for nearly a year. He came here invalided from Ashanti about two years ago, and has been connected with the press ever since.

Supt. William Taylor has been a very busy man for the last couple of weeks, and the condition of the buildings and grounds shows the result of his labors.

NATURE'S REMEDY FOR ALL SUMMER COMPLAINTS.

It only costs Twenty-five cents to have on hand a safe and sure remedy for all Summer Complaints, Diarrhoea, Cramps and Pains. Buy a bottle of Fuller's Blackberry Cordial today, there is no remedy "just as good," tried and tested for over twenty-five years, it regulates the bowels and relieves promptly. Useful alike to both Children and Adults, prepared by The Baird Company Limited.

OF LOYALIST DESCENT.

The death took place on Sunday at the residence of her son-in-law, Chas. A. Thorne, Durham street, north end, of Mrs. Catherine Thorne, a direct descendant of the Loyalists on both father and mother's side. Mrs. Thorne was a daughter of Isaac Worden, who was born in New York in 1758, and Mary Carpenter, also a native of New York, who landed in St. John on her birthday in 1773, with the Loyalist settlers of the city. Miss Worden was born April 16th, 1811, in Johnston, Queens Co., and was wedded to W. B. Thorne in June, 1829. Mr. Thorne was also a Loyalist by direct descent, on both sides of the house. The children were Rebecca G., James B., Isaac N., S. M., Hannah, Sarah A. and Catherine. The deceased leaves 25 grandchildren, 49 great-grandchildren and one great-great-grandchild.

Wife—You don't seem to enjoy the dinner, dear. What's the matter? Husband—I was wondering if there weren't some typographical errors in that cookbook of yours.—Chicago News.

Children Cry for CASTORIA.

What is CASTORIA

Castoria is for Infants and Children. Castoria is a harmless substitute for Castor Oil, Paregoric, Drops and Soothing Syrups. It contains neither Opium, Morphine nor other Narcotic substance. It is Pleasant. Its guarantee is thirty years' use by Millions of Mothers. Castoria destroys Worms and allays Feverishness. Castoria cures Diarrhœa and Wind Colic. Castoria relieves Teething Troubles, cures Constipation and Flatulency. Castoria assimilates the Food, regulates the Stomach and Bowels of Infants and Children, giving healthy and natural sleep. Castoria is the Children's Panacea—The Mother's Friend.

Castoria.

"Castoria is an excellent medicine for children. Mothers have repeatedly told me of its good effect upon their children."
DR. G. C. OSGOOD, *Lowell, Mass.*

Castoria.

"Castoria is so well adapted to children that I recommend it as superior to any prescription known to me."
H. A. ARCHER, M. D. *Brooklyn, N. Y.*

THE FAC-SIMILE SIGNATURE OF

Chas. H. Fletcher.

APPEARS ON EVERY WRAPPER.

THE CENTAUR COMPANY, 77 MURRAY STREET, NEW YORK CITY.

HORRIBLE ACCIDENT.

Twenty-one Killed and Twenty-nine Fatally Injured

By Railroad Accident in Alabama—Passenger Coaches Smashed Into Kindling Wood.

BIRMINGHAM, Ala., Sept. 1.—While rounding a curve on a high embankment near Perry, Ala., at 9.30 o'clock this morning, the engine and four cars of an excursion train on the Southern Railway leaped from the track and rolled over and over down the incline, smashing the coaches into kindling wood and causing the instant death of twenty-one persons and the injury of eighty-one others. Physicians say that at least 29 of the injured cannot live.

ILLEGAL FISHING.

Sardine Seiners Seized by Capt. Pratt.

ST. ANDREWS, N. B., Aug. 30.—The fishery cruiser Curlew descended upon a fleet of illegal sardine seiners at Oven Head, near the mouth of the Magaguadavic river last night, and made a seizure of fishing vessels and gear belonging to Sumner Stuart, Alonzo Stuart, Marvin Martin, John Marshall, Liscomb Hartford, Angus Holt, Edward Holt and William Welch. The latter made his escape during the night. The seized vessels were towed to St. Andrews this morning. The penalty for the offence is a fine of one hundred dollars and confiscation of boats. Some of the men are old offenders.

GARDNER, Mass., Sept. 1.— Fire this afternoon damaged the plant of the Gardner Gas Light and Fuel Co., to the extent of $2,500, on which there is no insurance. The fire started in a small wooden coal shed, presumably from sparks from a passing locomotive.

BIRTHS.

AVARD.—Shediac, N. B., Aug. 28, to Mr. and Mrs. Woodford Avard, a son.

D'ENTREMONT. — Middle West Pubnico, Yarmouth, Aug. 21, to Mr. and Mrs. Frank E.D'Entremont, a son—Roland Alcesius.

FROGATT.—Amherst, Aug. 28, to Mr. and Mrs. J. H. Frogatt, a son.

MARRIAGES.

BELDING-MORLEY—On Aug. 30th, by Rev. G. Macneill, A. M. Belding and Mary A. Morley, both of St. John.

TAYLOR-HANINGTON — At St John's church, on Aug. 27th, by the Rev. J. de Soyres, rector, Rev. Thomas Vardlaw Taylor of Toronto to Edith Leavitt, daughter of A. H. Hanington, D. C., St. John.

DEATHS.

ARMSTRONG.—On Sunday, August 31st, at Victoria, B. C., William Haensel Armstrong, youngest son of the late Rev. G. M. Armstrong.

BRYSON—In this city, on Aug. 31, Mary, widow of the late Hugh Bryson, in the 88th year of her age.

BUCKLE—In this city, Aug. 31, Olive May, infant daughter of Mr. and Mrs. George A. Buckle, aged 2 months and 1 week.

COSMAN—In this city, at 2 o'clock this (Saturday) morning, August 30th, Gertrude May, aged 4 months, infant daughter of P. Lawson and Mary Cosman.

FRANCES—In this city, on Aug. 31st, Annie B. M., youngest child of Ames and Anna Frances, aged 5 months.

FOSTER.—In this city, on Sept. 1, 1902, Capt. W. J. Foster, leaving a wife and five children to mourn their sad loss.

FORSYTH—On Thursday, Aug. 28th, at his late residence, No. 135 Carmarthen street, St. John, William Forsyth, aged 63 years, of H. M. customs, leaving a wife, two sisters and two brothers to mourn their sad loss.

McGIRR.—In this city, Aug. 31, John, son of the late Patrick and Bridget McGirr, in the 54th year of his age.

NOAKES—In this city, August 30th, Martha Ann, wife of Lawrence Noakes, aged 26 years.

RITCHIE—In this city, August 30th, Elizabeth Johnston Ritchie, daughter of the late George W. Ritchie, Esq., barrister-at-law.