Big Offering in Heavy Furs

WE'VE discovered that through the neglect of our advertising department we have overlooked a very large stock of Men's Fur Coats, Ladies' Heavy Fur Coats, and Sleigh Robes of all descriptions.

These goods must be sold regardless of cost or value.

A large lot of Wallaby Coats, in selected fur, new designs, best finish $30.00
A large selection of Bulgarian Dog Coats, for men, best linings $27.50
Manchurian Dog Coats $19.00
Ladies' Astrachan Jackets, 24 and 26 inches long $25.00
Ladies' Astrachan Jackets, high storm collars, satin lining, 26 and 28 inches long $32.50
Ladies' Astrachan Jackets, 25 inches long $29.00

THE W. & D. DINEEN CO.
LIMITED
Cor. Yonge and Temperance Streets, Toronto

STEAMSHIP COMPANIES END WAR, SIGN AGREEMENT

Four Canadian Enterprises in Combination Which Has Ended Slashing of Rates.

LONDON, Feb. 7.—The official seals of all the steamship companies engaged in trans-Atlantic passenger traffic were put to an agreement late to-night which ends the recent rate cutting and by which the companies undertake to maintain certain rates for the classes of passengers, the figures of which will be made public shortly. The basis of the understanding was reached by the heads of the companies yesterday after they had been holding conferences for a week, and to-night experts worked out the details. There had been some stumblingblocks in the way of an agreement, but these finally were overcome, and to-night the delegates to the conference gave out the following official statement:

"A protracted conference, which has occupied the past week, finally has resulted in an understanding being arrived at among the passenger-carrying lines, in the North Atlantic trade. Working agreements have been completed comprising, first, second and third-class passenger traffic, both eastbound and westhound, and a satisfactory solution has been found of the much discussed question involving a division of the continental third-class traffic between the British and the Continental lines. It is satisfactory to be able to add that the arrangements referred to are of such a fair and reasonable nature that all the British lines see their way to enter fully into them. It follows naturally that an early restoration of rates to a normal basis will occur."

The steamship lines which participated in the negotiations follow:

Canadian Pacific, Allan, American, Anchor, Atlantic Transportation, French, Cunard, Dominion, Donaldson, Hamburg-American, Leyland, North German Lloyd, Holland-American and Red Star.

Never Stops.

The minister was addressing the Sunday school. "Children, I want to talk to you for a few moments about one of the most wonderful, one of the most imprtant organs in the whole world," he said. "What is it that throbs away, beats away, never stopping, never ceasing, whether you wake or sleep, night or day, week in and week out, month in and month out, year in and year out, without any volition on your part, throbbing rhythmically all your life long?" During this pause for oratorical effect a small voice was heard: "I know; it's the gas meter."—Argonaut.

CHEAP POWER FOR SMALL USERS, WHAT BECK WANTS

Would Compel Hamilton Radial People to Sell Along Routes at Fair Rates.

LONDON, Feb. 7.—(Special.)—Hon. Adam Bec karrived back from Buffalo to-night, where he was the guest of the Liberal Club. Intervived upon the statement credited to him, that the hydro-electric power commission did not desire competition in the furnishing of cheap power to the people of Ontario, Hon. Mr. Beck definitely denied having ever made the statement.

"Our only interest as a commission in the Hamilton Radial Bill," Mr. Beck said, "is to see that the smaller communities especially shall obtain the cheap power. To this end we propose to maek agreements with the various electric railway companies, that they in return for a favorable rate will furnish power from their wires to the farmers, and also to the villages and towns thru which they pass. There is no such agreement proposed in the bill which the Hamilton Radial Co. are endeavoring to get thru parliament, and if they succeed in obtaining a Dominion charter without this provision the interests of the people will not have been safeguarded as we believe they should be."

"Then it is not true that the commission are afraid of competition with their plan?"

"Not at all. We have no interest or concern in that phase of the question. What we are anxious to do is to see that the power is supplied to every possible consumer desiring it."

Hon. Mr. Beck said he believed that the Hamilton Radial Co. should be required to furnish power to the farmers and communities in the district between Decew Falls and Hamilton, and between Hamilton and Toronto; also along the route they propose to take from Hamilton west. "This Cataract Company make the boast that they have the cheapest power in the province, altho when we asked them for a figure they stated that they had no power to sell to us," said Mr. Beck.

"A short time ago provision was made enabling them to increase by 50 per cent. the power they may take from Decew Falls, but no provision was made by the Dominion Government enabling any commission to regulate their rates, or to control them in any way, or make it compulsory that they should furnish power."

A civic banquet will be tendered the delegates to the tuberculosis conference on March 4.

That the city solicitor should at once take legal steps to compel the Toronto Railway Company to run its cars from East Queen-street to the city limits has been decided by the board of control.

Dr. Hamilton Gives Useful Prescription For Backache

My remedy goes right to the spot. It gives quick results because it removes the conditions that make your back ache and drag. Bearing down pains, backache and draggy limbs are all caused by kidney trouble. My pills, commonly known as Dr. Hamilton's, make the kidneys do their work. In doing so, they cure backache. Good kidney action means pure blood and freedom from the poisons that make life unbearable.

By using Dr. Hamilton's Pills your strength and weight get a chance to catch up. You store up a surplus of vital power that simply defies further danger from kidney weakness. You feel brisk, enjoy your food and digest it easily.

Color comes to the cheeks, because circulation improves with new blood tone. Every organ is strengthened, including the nerves, because there is sufficient nutriment in the blood.

You can't imagine the enormous gain in health and spirits from Dr. Hamilton's Pills; you must use them to know how great is their power to restore and rebuild any person run down through defective kidney or liver action.

Dr. Hamilton's guarantee goes with every box of his Mandrake and Butternut Pills.

The aged and the young—women or men—if sick, rundown and miserable—health and vigor await you in Dr. Hamilton's Pills; they mean new life. 25c per box or five boxes for $1.00. Sold everywhere in yellow boxes.

York County and Suburbs

World subscribers in Toronto Junction are requested to register complaints of carelessness or late delivery at The World Branch Office, 22 Dundas-street East, Toronto Junction, or The World Office, 83 Yonge-street, Toronto. Intending advertisers may also transact business at the Junction Office.

COUNTY COUNCIL ARE NOW WORKING OVERTIME

Cleaned Up Lot of Work Yesterday—Junction Boy Sent Down for Year.

TORONTO JUNCTION, Feb. 7.—The services in connection with the opening of the new Salvation Army Citadel on South Keele-street will commence at 7.45 to-morrow evening, under the leadership of Commissioner Coombs, assisted by the territorial headquarters staff band. Maj. Baird will preside. Members of the council, and other prominent citizens, will be present and will give short addresses. The services will continue on Sunday at 11 a.m. and 3 and 7 p.m.

"I'll punch Grey if he comes on my property again," said J. T. Grant of Colburn-avenue, who, in police court this morning, charged his neighbor, Robert Grey, with trespassing. Magistrate Ellis bound both of them over to keep the peace.

Frank Gibson, the 14-year-old boy who was arrested on a charge of stealing a purse belonging to Mrs. Murray, 34 Whitney-avenue, was sentenced to the St. John's Industrial School for one year by Police Magistrate Ellis. This is the boy's second offence, he having stolen money in both cases.

Councillor Veal is seriously ill with pneumonia at his home on Cawthra-avenue. The doctor attending him states that his condition is somewhat dangerous, the not critical. Two nurses are in attendance.

Several carloads of cattle from points in the west are being stabled at the Union Stock Yards, as the drovers were forced to discontinue the journey to their destination in the east. The cars arrived yesterday. It is expected that the delay will not seriously affect the arrival of cattle for Monday's market.

A consignment of about ten cars of coal for local dealers arrived this morning by the Grand Trunk, and was unloaded without delay.

Officials of the C.P.R. state that there is not much perishable freight in transit.

The Waverley Club held a sleigh party to-night, followed by a dance and supper in St. James' Hall. About 150 were in attendance.

The Bank of British North America will occupy the new building adjoining the postoffice about the beginning of March. The building will be elaborate in every way and will be provided upstairs with bedrooms, sitting room and billiard room for the clerks, who will reside on the premises.

Hooray! A children's carnival at Ravina Park to-morrow at 2 p.m. Special band in attendance.

RICHMOND HILL.

At the "Hill" 30 Below is Hinted, But Report Was Not Confirmed.

RICHMOND HILL, Feb. 7.—Another of the same kind only more of it, and railroads, farm roads and every other kind of road closed again. Business slow, schools half filled, travelers put up in any hospitable spot.

On account of the stormy weather it has been decided to postpone the high school concert till March 18.

The two rinks which went to Thornhill to curl a friendly match on Tuesday returned winners by 6 points. Skips C. P. Wiley and J. Michael report a pleasant afternoon.

With nothing absolutely sworn to, it is variously stated that the glass dropped from 20 to 30 below zero.

At the quarterly board of the Methodist Church, Rev. A. P. Brace and Rev. S. H. Toye were unanimously invited to remain as pastor and assistant.

Bishop Reeve of Toronto will speak on missions at St. Mary's Church next Sunday afternoon, Feb. 9, at 3 o'clock.

The annual Seed Fair promoted by the Richmond Hill and Yonge-street Agricultural Society will take place here next Tuesday, Feb. 11, in Lorne Hall.

Curling, skating and hockey do not suffer under these weather conditions. The brithers of the besom can now pull off back games.

AGINCOURT.

Will Sell Manse and Grounds and Build Anew.

AGINCOURT, Feb. 7.—The thermometer registered 24 below zero on Tuesday morning of this week at this point. The coldest we have had it for a decade.

The Rev. Dr. R. P. McKay, foreign mission secretary, will lecture under the auspices of the W.F.M.S., in Knox Church, on Thursday evening of this week. The lecture will be on his missionary trip thru India, China and Formosa. The proceeds of the lecture will be devoted to the women's missionary work of the church.

The Presbyterian manse and glebe, which comprises six acres of land, the property of Knox Church, is to be offered for sale by public auction on the premises on Saturday, Feb. 8, at 2 o'clock. If a satisfactory price can be obtained it will be sold and a new and more modern manse will be built adjacent to the church.

MIMICO.

Special Services in the Mimico Churches To-Morrow.

MIMICO, Feb. 7.—Some long-talked-of changes are being arranged for in connection with the public school this year. The school, as to site, building and staff, is excellent, but insufficient and unsatisfactory is marked against the heating plant. The system at present in use is the Smead-Dowd one, and complaints against it, at its best service, resulted in the ratepayers at the last annual school meeting sanctioning an enquiry being made into other systems. The school board at this week's meeting decided upon the introduction, this summer, of a complete hot water plant, as well as the removal of the closets to an annex at the rear, to be built for the purpose, on a level with the basement and adjoining it, to be reached by a subway in the basement and heated equally with the class room. For this work tenders are being asked by the board to be sent to the secretary, Mr. R. H. Skelton.

George Cooper, recently appointed locomotive foreman in the yards here during Mr. Macnicol's absence, is at present laid off duty with a badly sprained ankle.

Special services will be held in both Presbyterian and Methodist Churches on Sunday. In the Presbyterian Church the sacrament will be administered at 11 a.m., the Rev. Alexander MacMillian officiating. Sunday will also be missionary day, and the congregational mission offering will be received.

In the Methodist Church the Sunday school anniversary will be held. The Rev. J. J. Redditt of Toronto will preach at 11 a.m., and Mr. J. L. R. Starr, superintendent of Bathurst-street Church Sunday school, Toronto, will address the congregation in the evening at 7 o'clock. Both services will deal with Sunday school work, and are for the parents as well as the children.

The usual service at the Y.M.C.A. rooms will be held at 2.30 p.m. for railway men, and the men's pleasant Sunday afternoon meeting at 3.30 p.m. will be in the Sunday school room, Sixth-street, New Toronto, to which all men are cordially invited.

YORK COUNTY COUNCIL.

Members Clear Off Lot of Accumulated Business.

The county fathers yesterday disposed of two knotty problems, the "educational" and equalization. In years past these questions have always given rise to a wordy debate, but this session the whole proceedings nave been marked by a comparative absence of this feature.

Settled for Another Year.

The equalization of the several municipalities, together with the acreage, and the average assessed value, will be found of especial intrest in view of the work of the committee:

	Total. acres.	Aver. value.	Equal. value.
Etobicoke	28,583	$75.11	$75.00
Georgina	38,129	25.39	25.00
N. Gwillembury	30,130	30.53	32.00
E. Gwillimbury	59,358	23.10	32.00
King	88,133	32.53	38.50
Markham	67,057	48.13	57.50
Scarboro	42,15	52.37	53.00
Vaughn	67,041	43.63	53.50
Whitchurch	39,917	27.16	35.00
York	57,550	142.75	121.00

The enormous preponderance of the relative taxes paid by York Townsnip will readily be seen by the foregoing table.

A statement of the assessed value of the incorporated towns and villages in the county, together with increase or decrease, is also appended:

	Increase in assess.	Total assess.
Aurora	.....	$480,000
Newmarket (I)	$65,000	700,000
Holland Landing (D)	2,000	70,000
Markham Village (I)	10,000	290,000
Richmond Hill (I)	4,000	170,000
Stouffville (D)	5,000	310,000
Weston (I)	10,000	325,000
Woodbridge (I)	65,000	220,000
East Toronto (I)	150,000	1,200,000
Sutton (I)	10,000	160,000

Great Growth of East Toronto.

The feature in connection with the towns and villages is the marvellous expansion of East Toronto, an increase in assessed value larger than all the other suburban towns collectively.

The report of the standing committee on education, of which Reeve Bull of Weston is chairman, was a voluminous document, and dealt in detail with the high schools of the county. The receipts approximately were: Weston, $3421.18; Markham Village, $6042.51; Richmond Hill, $3002.04; Aurora, $2892.50; Toronto Junction and East Toronto, $10,308.45.

Of this amount the county contributed these several sums: To Weston $350, Markham $862, Richmond Hill $444.94, Newmarket $388.32, together with a balance of $76.64, Aurora $390, Toronto Junction $346.90 and East Toronto $370.49.

T. H. Lennox, M.L.A., on motion of Messrs. Hind and Brown, was tendered a vote of thanks re the invitation to attend and courtesy shown at the opening of the legislature.

Council may borrow to the amount of $25,000 for the purpose of meeting current expenses.

A number of other routine matters were disposed of.

Reeve Armstrong of King Township, who, in company with one or two of his fellow-councillors, made the trip down the Metropolitan Railway last night on the rotary plow, spent all night on the way. He reports the roads up Yonge-street as filled from fence to fence, and the few travelers in evidenc as using th railway tracks where opened up.

YORK MILLS.

Bishop Reeve will preach at the evening service to-morrow, Feb. 9, in St. John's Church. The bishop has worked for 37 years in the most northern diocese in Canada, that of the Mackenzie River, and he will speak particularly of his work in that far-off region. The service commences at 7 o'clock.

BRACONDALE.

Cricketers' Annual Banquet Takes Rank as Delightful Function.

BRACONDALE, Feb. 7.—St. Alban's Cricket Club held their seventh annual dinner at Bracondale on Thursday evening, and in spite of the bad weather and roads secured a more than usually representative gathering of friends and members.

The gathering was ably presided over by the president, Dr. W. J. Harrington, and the vice-president, John Edwards, and opened with the pleasant feature of a presentation of a handsome bouquet to Mrs. John E. Edwards by F. Grew on behalf of the club, as a token of the esteem in which the Edwards family have always been held by the club. R. G. Davidson and D. W. Saunders responded ably to the toast of "Cricket," and J. Ruttan (Mimico) and F. Colborne (St. Cyprian's) replied for "Sister Clubs."

After other formal toasts the rest of the evening was spent in music furnished by P. W. Newton, and various social amusements, and everyone left after spending together what was undoubtedly the best evening of this kind that the club has ever held.

ALARM CLOCKS
WANLESS & CO.
168 Yonge Stre et.

NORTH TORONTO.

Legislative Committee Don't Favor the Ward System in Town.

NORTH TORONTO, Feb. 7.—The thru line to Newmarket on the Metropolitan is still closed. No car could get further north than Richmond Hill to-day, and, yesterday, altho the officials are doing all in their power to have the track cleared of snow. This morning another carload of snow shovelers were despatched to clear the track of the beautiful.

At the last council meeting it was decided to ask the legislature to divide Davisville Ward into two separate wards and to elect the councillors by the ward system again. However, the legislative committee met again last night, and in their wisdom had this clause struck out of the private bill.

Mrs. C. Greenhow was removed to the hospital, where she will undergo an operation.

A. J. Davis of Frederick-street is on the sick list.

The ladies of the town are respectfully requested to look over their toilet articles and nursery necessities and replenish their exhausted stock at Twiddy's drug store. Mr. Twiddy has a splendid assortment of the following soaps: Infant's Delight, White Rose, Heliotrope, Violet, Lavender, Carnation and disinfecting soap. Ten cents a cake or a box of three cakes for 25 cents.

WHERE HE IS.

Part I.

A Babe in a stable!
Cradled in a manger,
Born of a woman, as the seer foretold,
Angels His heralds,
Kings of Orient subjects,
Bringing Him gifts; with myrrh, frankincense and gold.

A Boy in a temple!
Sitting with the doctors,
Hearing and asking questions in law,
While they that heard, Him,
Wondered at His wisdom,
Must they receive a boy as their Counsellor?

A youth in a workshop!
Destiny fulfilling,
Earning His bread by the sweat of His brow,
Toiling in patience—
All reward unheeded,
Fashioning wood crosses, then—before them—bow.

A preacher, now famous,
Standing in a river,
Waiting immersion in its waters clear,
"Thus it becometh us
To fulfil all righteousness."
Hear this! O ye Pharisees, who phylacteries wear.

A match for all trials!
In life's dreary desert,
Fighting for forty days, until He won;
"Tempted in all points,
Even like as we are"—
Returning a victor, self-restraint, well done.

A healer of sick ones!
Dispelling diseases,
Weeping with mourners over their dead,
Everywhere doing good,
Caring for the needy,
Mingling with lepers without fear or dread.

A prisoner silent!
Spat upon, buffeted,
Crowned with long piercing thorns, placed on His brow.
What has He done? you ask—
Nothing, indeed, but good,
Alas for their plaudits and Hosannas now!

A dying man murdered!
Hanging between two thieves,
Victim of bigotry, creed, sect and hate.
"Father, forgive them for
They know not what they do!"
"Into Thy hands," He cries—then—thru death's gate.

Part II.

Years and years, well nigh six thousand,
Has this wondrous Being's name
Sallied back and forth midst nations,
Even now it doth not wane.
Patriarchs, prophets, seers and princes,
Wrote of Him in ancient lore,
Saints, Apostles, Heralds, Martyrs,
Died, while bigots cursed and swore.

Can you tell me where I'll find him?
Can you lead me to His side?
Is He still within that cradle?
With the doctors does He bide?
Will I find Him in the workshop?
Is He at the river-side?
Shall I find Him the desert?
Tell me, truly, does He hide?

Nay, He hides not, earnest seeker!
"Seek," says He, "and ye shall find;
Knock, it shall be opened to you;
Ask." He'll give. He's wondrous kind!
Did I say that He was murdered?
And that He had really died?
Do you fear that you'll not find Him?
Do I cause you to deride?

Tho He died He rose triumphant!
Spirits never see the tomb.
Still He lives and bids you seek Him
'Mid life's busy weaving loom.
But, say some, 'tis all a fable,
Some say, "We are not Divine."
He says, "Lo, I'm with you alway."
Take His word, I pray, not mine.

All things thru Him were created,
And in Him all things consist,
He is in the evening sunset,
He is in the morning mist.
All who seek Him truly, find Him
In the earth, the sea, the sky;
"For the pure in heart shall see God,"
Nothing can their quest defy.

In the rock, the trees, the sunlight,
In the whisper of the wind,
In the murmur of the brooklet,
Everything He is behind.
Seek Him not in certain churches;
Nor in any special sect;
Worry not thus far, O seeker,
Harass not thine intellect!

In all cradles, in all human,
In all temples made with hands,
In the workshop, in the garden,
In the home—in foreign lands;
"Listen to this pregnant saying
From His lips," explores cry;
"Raise the stone and thou shalt find Me,
Cleave the wood and there am I."

Edgar Alcock-Rush.

Red Hair and Glasses.

"Do you know any red-headed girls who don't wear glasses?" asked a Chestnut-street stroller yesterday. "Think it over. I know at least 17 brick-top beauties, and every one has something wrong with her eyes. They see either too little or too much. I don't know whether the reflection from their bright-hued locks hurts their vision, or if they simply think that glasses and red hair are a good combination."—Philadelphia Record.

A Saucy Boy.

A clergyman, mounted on a tall, lank, raw-boned animal, asked a boy from the city which was the nearer road to town. The boy asked: "Who are you, old chap?" The clergyman replied: "My son, I am a follower of the Lord." "A follower of the Lord, eh! Well it makes no difference which road you take; you'll never catch the Lord with that horse."

THE ROBERT SIMPSON COMPANY LIMITED

H. H. Fudger, Pres; J. Wood, Manager Saturday, Feb. 8.

Wall Papers to Clear

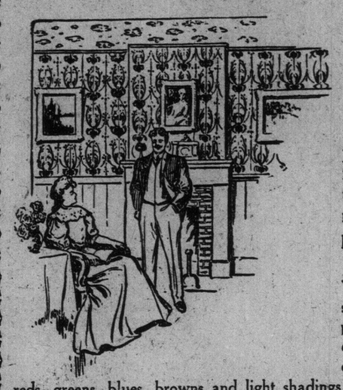

NEWER stock coming. Present stock must get out of the way. We don't want both. You'll save money if you buy at these figures. Figure on the spring papering now and buy the paper Monday.

2000 rolls Imported Wall Papers, a few special lines clearing, in parlor and dining-room effect, for straight wall or upper decorations, in reds, greens, blues, browns and light shadings; regular to 65c, Monday 27c

2500 rolls Hall, Dining-Room and Sitting-Room Papers, in greens, reds, browns, etc., and their blendings, in tapestry, semi-stripe and set effects; regular to 25c, Monday 14c

3000 rolls Wall Papers, for bedrooms, halls and small parlors, in pretty effects of stripe and florals, colorings of blues, greens, fawns, creams and white grounds; regular to 12 1-2c, Monday 7c

Room Mouldings Reduced

A splendid purchase of mouldings; you get the benefit.

2 1-2-cent White Enamel, Monday 1 3-4c
10c Plate Rail, Monday 7 1-2c
12 1-2c Plate Rail 10c

In Wall Paper Department.

DON'T NEGLECT

your eyes. A little trouble, if not taken care of in time, may become a great calamity. We can show you how to take proper care of your eyes, and can fit you with toric lenses to suit your particular requirements.

F. E. LUKE REFRACTING OPTICIAN.
ISSUER OF MARRIAGE LICENSES.
11 KING STREET WEST, TORONTO.

PRIVATE DISEASES

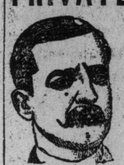

Impotency, Sterility, Nervous Debility, etc. (the result of folly or excesses). Gleet and Stricture treated by Galvanism (the only sure cure, and no bad after-effects.)
SKIN DISEASES whether result of Syphilis or not. No mercury used in treatment of Syphilis.
DISEASES OF WOMEN Painful or Profuse Menstruation and all displacements of the Womb.
The above are the Specialties of

HOURS: 9 a.m. to 6 p.m. SUNDAYS 9 to 11 a.m.

DR. W. H. GRAHAM,
No. 1 Clarence Square, Cor. Spadina

Dr. Soper :: Dr. White

SPECIALISTS
IN FOLLOWING DISEASES OF MEN

Piles	Epilepsy	Dyspepsia
Asthma	Syphilis	Rheumatism
Catarrh	Stricture	Lost Vitality
Rupture	Emissions	Skin Diseases
Diabetes	Varicocele	Kidney Affections

One visit advisable, but if impossible send history and two-cent stamp for free reply.

Office: Cor. Adelaide and Toronto Streets.
Hours: 10 a.m. to 1 p.m., 2 p.m. to 6 p.m. Sundays—10 a.m. to 1 p.m.

DRS. SOPER and WHITE
25 Toronto St., Toronto, Ontario.

DIRTY IMPERAL KITCHENS.

Some startling statements about "An Imperial Kitchen" are contained in an article in The Paris Revue. The writer is spoken of editorially as "a nobleman who was a member of the imperial inner circle." One of the stories relates to the czar's attack of typhoid fever in 1900. "We were talking about it," says the nobleman, "and wondering when the czar could have eaten or drunk the fever germs, when a noblewoman in the party said that, having seen the imperial kitchen, the czar's illness was no surprise to her. "I had an opportunity," she said, "to inspect the czar's special train, and when everything had been wondered at and admired we came to the kitchen. There I wondered also at the filth and the dirt and the utter disregard of the rules of ordinary cleanliness. I would not have eaten anything prepared there for the price of the train." The writer tells also about the "insane extravagance" in the imperial kitchen, and of the traffic which is carried on by the higher servants in wines and table luxuries. Great quantities of these are sold at ridiculously low prices to people whose friends wink when they see royal marks on labels.

CORPORATION OF THE TOWNSHIP OF YORK.

Notice is hereby given that the Municipal Council of the Corporation of the Township of York will, at a meeting to be held on the 16th day of March, 1908, at the Council Chamber, in the Bank of Commerce Building, corner of King and Jarvis-streets, in the City of Toronto, at the hour of 2.30 p.m., consider a Bylaw for the following purposes, namely:

For stopping up that portion of a lane known as Gray's-lane, in the Township of York, extending easterly from the southerly limit of Bee-street, and more particularly described as follows: All and singular, that certain parcel or tract of land and premises situate, lying and being in the Township of York, in the County of York, being composed of part of Lot 13, in the Second Concession from the Bay of said Township, being the easterly part of a strip of land known as Gray's-lane, leading from the west side of Lot 110, Plan M. 39, westerly to the Don Mills-road, and is more particularly described as follows: Commencing at the intersection of the westerly production of the south side of Bee-street, Plan M. 39, with the north side of said lane; thence south 74 degrees west along the westerly production of said south side of said Bee-street one chain, to the south side of said lane; thence south 76 degrees east along the south side said lane one chain, to a jog to the north in said lane; thence north 15 degrees east along said jog 16½ links, to an angle in said lane; thence south 76 degrees east along the south side of said lane one chain eleven links, to the west side of said Lot No. 110; thence northerly along the westerly side of said lot 110 thirty-five links to the north side of said lane; thence westerly along the north side of said lane to the place of beginning.

All persons interested, or whose lands may or might be prejudicially affected by the said proposed Bylaw, are required to attend at the said meeting, when they will be heard in person or by counsel with reference thereto, upon petitioning to be so heard.

Dated at Toronto, this 29th day of January, A.D. 1908.

W. A. CLARKE,
Clerk of York Township.
6666

Local Title.

We have become a more cultivated people, and we have learned to value titles at their real worth.

In the past it was different. Take my own title, the title of Judge, for instance. I was traveling in the country in my youth, and one day at an hotel table there sat beside me a man whom everyone addressed as Judge.

When he got up and went away I said to my neighfor on the other side:

"Is that gentleman a United States judge or a local judge?"

"He's a local judge, sir," was the reply. "He was judge of a horserace last week."—Judge Gray, in Washington Star.