To the Trade

Dec. 12th.

A Special Line

In Scotch Knit Shirts and Drawers. The Drawers are Sateen Finished. Can be Retailed

At Fifty Cents

FILLING LETTER ORDERS A SPECIALTY.

JOHN MACDONALD & CO.

Wellington and Front Streets East, TORONTO.

YORK COUNTY AND SUBURBS

E. G. E. Ffoulkes Wants to Be Assessed to Qualify for Councillor in Toronto Junction.

OBJECTION URGED AND HE STAYS OUT

Most of Time of Court of Revision Taken Up With Appeals of Two Property Owners.

Toronto Junction, Dec. 12.—At the Court of Appeal held by Judge Morgan in the Town Hall to-night a reduction of $75 was made upon Mr. Hunter's assessment. Nearly the whole evening was taken up with the appeals of this gentleman and Mr. Davidson, who have a great deal of property in town. All the assessments on improved property were confirmed, the reduction being made on a lot assessed at $2 a foot on Bloor-street. "Bloor-street is better known as Poverty Row," suggested Mr. Hunter when they were discussing the value of frame buildings in that residential suburb overlooking High Park. But values in Toronto Jnunction have gone up and are going up," remarked the Judge. "There was a time," he continued, "when I wouldn't have given five cents for the whole business." E. G. E. Ffoulkes, president of the Wilkinson Plow Company, desired to have his town property placed on the assessment roll so that he could qualify if elected to a seat in the Council as representative for Ward 1. James Bond objected, and the judge said that if an objection was put in he had no power to consider the matter. Mr. Ffoulkes had not appealed in the regular way, little thinking when the Court of Revision was on that he would be a candidate.

The Collegiate Institute Old Boys' Association held their annual meeting in the Town Hall to-night, when officers for the year were elected as follows: Hon. president, F. C. Colbeck; honorary vice-president, Capt. Ross; president, P. Wright; vice-president, W. A. Gilbert; secretary, W. Birrell; treasurer, George Mowat; auditors, A. W. Campbell; B. Hounsall; committee, the officers and Messrs. D. Campbell, C. Gilmour, G. Jackson, E. Hall, Geo. Williams, A. Bagsley and J. G. Wright.

The Brick, Tile and Terra Cotta Worker's Alliance, No. 191, Toronto Junction, will hold their first annual oyster supper at the Heydon House on Dec. 19.

A concert in aid of the skating rink, under the auspices of the Brotherhood of St. Paul of Annette-street Methodist Church, will be held on Tuesday evening next.

The standing of the three clubs forming the Pedro Club is as follows: Rangers, won 2, lost 2, to play 2; Oaks, won 3, lost 2, to play 1; Waverleys, won 2, lost 3, to play 1.

The Dramatic Club meets at the residence of R. Gourlay, B.A., on Saturday evening, when Tennyson will be discussed.

Harry Smith, aged 15, residing in St. Clair-avenue, tripped on the frozen ground near Pear's brick yard and fractured his left leg.

Duke of York Loyal True Blue Association to-night elected these officers for the coming year: W. M., J. B. Pugh; D. M., J. Stinson; financial secretary, J. S. Wixon; treasurer, A. Kipping; chaplain, J. L. White; director of ceremonies, R. T. White; conductor, J. D. Wixon; committee, W. J. Dalton, W. J. Wadsworth, sr., J. Harrison, F. Ineson, J. F. Goedike; I. T., F. Connolly; O. T., T. Willis; physician, Dr. Perfect.

Weston.

A requisition is being circulated asking Dr. Charlton to become a candidate for the reeveship. Dr. Charlton is also spoken of as a candidate for the York County Council, as also is R. J. Bull. A more likely candidate, however, than either is E. A. Armstrong, a York Township farmer. Councillors Evans and Gardhouse will re-enter the field. Nominations take place in Dufferin Hall on Dec. 22.

Mr. and Mrs. J. Cruickshank will commemorate the fiftieth anniversary of their wedding by a trip to Vancouver and other points on the Pacific coast.

The High School pupils will give a concert on the evening of Dec. 22.

Markham.

Thomas Nichol, sexton of the Methodist Church, sustained a serious fall while employed around the church a few evenings ago.

The Public School Board at its last meeting re-engaged the present staff, with the exception of Miss Laura Pringle, who had previously tendered her resignation. Miss Nighswander, who is attending Normal School, will fill the position vacated by Miss Pringle.

The Town Council will meet on Monday evening.

Municipal matters are creating little or no interest this year, and it is generally thought that Reeve Marr and the other members of the Council will be elected by acclamation.

Unionville.

The Ladies' Aid of St. Philips' Church will hold their annual bazaar and social to-morrow afternoon and evening.

The Literary Society will give a concert on Monday evening.

The annual meeting of Markham Township Liberal-Conservative Association will be held this afternoon at Victoria Hall.

Saturday, the 13th inst., is the last day for paying township taxes.

Three cars of anthracite coal arrived in the village this week. It is being sold to the public at the very moderate rate of $7 per ton.

Municipal matters in Markham Township are so far causing little comment. Reeve James Dimma and Councillor Young will retire. Councillor Summerfelt will be a candidate for Reeve. George Robb and William Pilkey are mentioned as candidates for the Council.

Brown's Corners.

Anniversary services will be held in the Presbyterian Church on Sunday and Monday. Rev. J. W. Stephen, B. A., of Toronto, will conduct the Sunday services. A social will be held on Monday evening, followed by a musical and literary entertainment.

Raised to a Town.

An Order-in-Council has been passed by the Ontario government raising East Toronto to the status of a town.

SANTA IS COMING.

STORE OPEN SATURDAY NIGHT.

And Santa is an old friend—one who takes most of the pleasure out of the giving of good things. We know that he is going to have a lot of fur goods in his pack this time. They are very sensible presents anyway, and will outlast the memory of a conventonial gift. We have a lot of pretty Scarfs, Jackets, Caperines, Boas, Muffs, Ruffs, Gauntlets, etc., all manufactnred for our Xmas trade—all made of the best fur from special designs:

Mink Scarfs, made of four skins, with heads and tails, $25 to $50.

Mink Scarfs, made of two skins, $16 to $20.

Stone Marten Scarfs, four skins, $25 to $40.

Stone Marten Scarfs, two skins, $18 to $22.50

Scarfs of Russian Sable and Hudson Bay Sable at all prices. Muffs to match all these scarfs.

Ermine Sets—Plain Caperines or trimmed with Arctic Fox, $65.

Ermine Scarfs, $10 to $30.

Chinchilla Sets, $50 to $150.

Fox Sets—red, blue, sable, Isabella, etc.—$20 upwards.

Alaska Sable Scarfs, $5 to $20.

Alaska Seal Jackets of all designs and with collars and revers of different furs, $150 to $250.

Persian Lamb Jackets, plain and with real Hudson Bay Sable collars and revers, or Chinchilla, Mink, Ermine, etc., according to quality and trimmings, $75 to $150.

Order by mail—your money refunded if purchase is not satisfactory.

The W. & D. DINEEN CO., Limited, Cor. Yonge and Temperance

Increase in Suicides.

Vienna, Dec. 11.—Startling increase in suicides in the Hungarian army has aroused the authorities to an investigation. Six recruits belonging to a single regiment have committed suicide in two months.

Another Military District.

Ottawa, Dec. 11.—It is understood that Ottawa is to be created a military district, with Lieut.-Col. Hodgins as D. O. C. With a view to this step maps of the district for fifty miles around Ottawa are being prepared.

SCORE'S

A Smart Heavy Overcoat . . . .

The best investment a careful dresser can make just now, especially at our present special price of $27.00—a splendid line of Cheviots—Oxford and black—latest London or New York style.

R. SCORE & SON,

Tailors and Haberdashers, 77 King Street West.

TENDERS FOR COLD STORAGE

Big Difference in Figures, But the Engineer and Architect Will Make Report.

NEW ENGINE FOR WATERWORKS

Bylaw Ready for the Ratepayers—Steel Company Site—Notes From City Hall.

The bylaw to provide $175,000 for a new 15,000,000 gallon pumping engine for the waterworks was the cause of a special meeting of the City Council Thursday. It received two readings, and before it has the third it must receive the approval of the ratepayers. The aldermen who turned out at midday meal-time for the meeting were McMurrich, Loudon, Graham, Crane, Foster, Hall, Curry, Fleming, Dunn, Hubbard, Sheppard, W. T. Stewart, Woods, Lamb and the Mayor.

The present engines, Ald. Lamb claimed, were overworked and liable to break down at any time, and a new one was needed to prevent a water famine if the old ones failed to respond to the work.

Controller Crane and Ald. Sheppard wanted attention given to the conduit pipe. The engines would be useless if the pipe gave out, they said. The engines might also be useless if the water did not flow to it, and the sinking lake level was at least threatening in this regard.

The bylaw will be advertised at once in all the papers.

John-St. Crossing.

A sub-committee of the Works Committee met Thursday afternoon in reference to the application of the G.T.R. to cross John-street and thus effect an entrance to their proposed new freight sheds on the site of the old Parliament Buildings. The matter is a complicated one, and it was referred to Corporation Counsel Fullerton and City Engineer Rust for a joint report.

Cold Storage for Market.

While everyone is figuring out how to keep warm, Ald. Lamb's St. Lawrence Market sub-committee has the cold storage problem on its hands. The committee met Thursday afternoon to receive tenders, and the figures of no tenders received were so far apart that the aldermen were somewhat in a quandary as to what to recommend. The difference in figures is due entirely to specifications, and the matter rests entirely upon which kind of cold storage and to what extent the market is to be furnished in that respect. The tenders submitted are: De La Vergne Co., New York, $30,600; Linde British Refrigerator Co., Montreal, $41,200; Triumph Ice Machine Co., Cincinnati, $13,495; York Manufacturing Co., York, Penn., $19,000.

The committee referred the tenders to the City Engineer and Architect Siddall for a report, and they will examine carefully the specifications.

W. G. Kent, the representative of the highest tenderers, is at the Queens, and he expects his tender to be accepted. He is from Montreal, and says that the specifications upon which his firm tendered were prepared after careful consideration to fit the needs of the market, and that they will cover much more space than those of his nearest competitor and will in addition provide a system of insulation, which the alien competitor's tenders does not provide for, and which would further mean a large additional expense on his competitors' figures. Mr. Kent was at the meeting of the committee to press the acceptance of his tender. It provides for a duplicate system, and the cost of maintenance will be nothing, as it can be operated by the engineer, who attends to the heating of the building.

Officials Will Examine Plants.

It will take about three months to instal the plant and get it ready for next season's work. Mr. Kent says his company have placed the cold storage plans in the Harris Abattoir Co. the Toronto Cold Storage Co., City Dairy Co., T. Eaton Co., Christie Brown & Co., Park, Blackwell & Co., Robertson's Confectionery, S. Price & Sons, Alex. Manning's storage warehouse, the dairy building at the Exhibition, and they are doing similar service for the King Edward Hotel.

The De La Vergne Co. placed the cold storage plant in O'Keefe's brewery.

There is promise of a keen rivalry between the two highest tenderers. The principal cold storage plants in the city will be examined by the Engineer and the architect.

Steel Co. Will Get Site.

The Works Committee on Thursday afternoon adopted the recommendation of the sub-committee, which endorsed the application of the Toronto Steel Works for a site at the foot of Cherry-street. The committee will recommend to Council that a lease of seven acres be granted to the applicants. This is only half of the ground asked by the company in the original proposition, but it is understood that it will be accepted. A strip of 150 feet is to be reserved as a public roadway. The lease will run for 21 years at a rental of $500 per annum with taxes as already agreed by the company. The city will continue to dump refuse to make more land until four more acres are filled in. It also devolves upon the city to provide railway connection with the G.T.R. as well as a bridge west of Cherry-street to admit railways if the government will consent. The city further has to dredge out Keating's channel to a depth of 14 feet and maintain it during navigation.

Controllers Busy Elsewhere.

The Board of Control tried to meet Thursday afternoon, but it didn't. Controller McMurrich was there alone and fretful. The Mayor's seat was vacant. Controller Loudon was busy at a Property Committee meeting discussing cold storage tenders. Controllers Graham and Crane were in the Works Committee getting things ready for themselves on the Board of Control. As an antidote to the consequences caused by the lack of a quorum at the announced meeting of the board a meeting will be held to-day.

Building Permits.

The following building permits have been issued: S. Young, pair two storey brick dwellings, south side of Yorkville-avenue, near Hazelton, $5000; Phillip Davis, two storey and attic brick dwelling and stable, west side of Admiral-road, near Lowther-avenue, $7000; William Davies Company, one-storey brick addition to 179 McCaul-street, $2000; George Castle, brick residence at 20 Admiral-road, $5000.

City Hall Notes.

As announced recently in The World the city has a chance to legally evade payment of its share of the referendum vote. The bill from the government is $1200 for polling places. The legal department will report upon the city's liability, if any.

The contractors who have been penalized for delay on the new cattle market building will show fight before they pay the penalty. They claim their work was delayed by the contractors ahead of them.

No one around the City Hall thinks that the ratepayers will vote the three millions, which will be necessary for the sewage project, but nevertheless everyone thinks the sewage problem should be solved at some near day.

Mother Graves' Worm Exterminator has no equal for destroying worms in children and adults. See that you get the genuine when purchasing.

DIPHTHERIA FROM PENCILS.

School Children Put Them into Mouths and Spread Contagion.

Passaic, N.J., Dec. 11.—The Board of Health of this city has discovered that lead pencils used in the Public schools are the main cause of the large number of cases of diphtheria in this city. More than eighty cases have been reported. The students in the Public schools receive a pencil each day. Before school closes these are collected and put into a box together. The contagion comes, the officers say, from the children putting the pencils into their mouths after other children have done the same thing. City Superintendent Paulding this afternoon issued an order that each pupil should keep one pencil continuously. His name will be marked on it and any other pupil found using it will be punished.

Insurance Men Meet.

The members of Insurance Institute of Toronto met last night, President T. Bradshaw in the chair. Wallace Nesbitt, K.C., read an interesting and valuable paper on "Some Features in the Law of Fire Insurance," and E. E. Field, actuary of the London Life Insurance Company, London, Ont., read an instructive paper on "Industrial Insurance." A discussion on some of the essential features of the papers followed, which was participated in by J. A. Shaw, L. Goldman, William McCabe, J. A. Junkin, P. H. Sims, F. Sanderson and W. H. Orr. Secretary J. K. Pickett reported the addition of twenty-eight names to the list of members which now numbers 263. The Institute has recently adopted for its members the course of study and examinations of the Federation of Insurance Institutes of Great Britain and Ireland, with which it is affiliated, and already many of the young men are preparing themselves for the examinations to be held next April. Among those from out of the city were Thomas Hilliard, Waterloo, and R. Hal Brown, president of the Insurance Institute, Montreal. The next meeting will be held on Feb. 3, 1903.

Welcomed to New Beat.

An informal banquet was given last night at the Wilton-avenue station in honor of the policemen who have been transferred from other divisions to do duty in that district for the winter months. Speeches welcoming the men were made by Inspector Gregory, who presided, and Sergt. McFarlane, Patrol Sergt. Willis, Detective Forrest and Policeman Robert Steele.

The firemen of No. 16 section, Richmond-street, last night presented Fireman David Ferguson with a handsome pipe on the occasion of his leaving that hall, he having been transferred to No. 4. Firemen Hackett, Whitesides, Gunn, Lowrie and McLean made short speeches, and a musical program was contributed by Firemen Boyce, Gordon and Dart.

Y.M.C.A. Conversat.

The annual Conversat of the Central Y.M.C.A. was held on Thursday night. It was an immense success. The program was both varied and interesting. Exhibitions of athletic feats were given, as well as an excellent selection of vocal and instrumental numbers. Among those who contributed to the program were Miss M. C. Hall, director Toronto School of Physical Culture; Sergt. McMahon, fencing instructor, Y.M.C.A.; the association orchestra, the Bemrose Quartet, Miss Emma T. Irons, Miss Laura G. Shildrick, H. Klingenfeld, Master Jack Challis. The committee in charge, composed of the following, are to be congratulated upon the success of the affair: H. C. Austen, T. A. Silverthorn, W. McTavish, W. R. Douglas, W. Damen, G. Easton, I. E. Brock and J. Turnbull.

Conservatory String Quartet.

The Toronto Conservatory String quartet gave another successful concert on Thursday evening. The quartet is composed of Mrs. B. Dreshsler Adamson, first violin; Miss Lina D. Adamson, viola, and Henry S. Saunders, violoncello, and they rendered a number of selections that were much appreciated. The assisting artists were Arthur Blight, baritone; Edmund Hardy, pianist; Mrs. Arthur Blight, accompanist, and they all combined in making the affair an immense musical success.

Florida and California.

The favorite Winter Resorts are easily and quickly reached, and the journey made a pleasant time, if you will take the precaution to consult J. W. Dyder, the City Passenger and Ticket Agent of the Grand Trunk Railway System, at the northwest corner of King and Yonge-streets. Itineraries cheerfully made up, showing best parts to visit. Personal attention is given to reservations in palace cars, checking baggage, etc. ed

Lennox Judgment To-Day.

Judgment in the Lennox election trial will be handed out at Osgoode Hall this morning.

Formal notice of the South Oxford election appeal was given at Osgoode Hall on Thursday.

Fairweather's

Our $19.50 Alaska Sable Set

Scarf and Muff

will make as handsome and serviceable a gift as one could choose from the medium-priced furs—and they're extra good value at the price—buying the pieces separately you'd pay 7.50 for the scarf—(45 inches long and 6 tails) and for the large full muff you'd pay 12.00.

Order by mail—and order quick.

J. W. T. FAIRWEATHER & CO., 84-86 YONGE ST., TORONTO.

PEOPLE'S VETO IS FAVORED

Trades and Labor Council Suggests Important Changes in Civic Government.

DEFECT IN THE NEW MARKET ROOF

Representative Annabel Wanted to Inspect It, But Got Very Little Encouragement.

The Trades and Labor Council last night discussed the alleged defect in the roof of the new St. Lawrence market. J. H. Annabel, representing the Metal Worker's Union, some time ago asked the Board of Control that he be allowed to inspect this roof with the city inspector, and last night a letter was read from the City Solicitor Caswell stating that he might do so, but would have to supply his own means of getting over the roof. One was also read from Secretary McQueen of the Board of Control saying that the roof must not be interfered with during the inspection. On going down to the market Mr. Annabel was not allowed to use the city tackle to go up on the roof with, and as he could get no other the inspection was blocked.

This matter was well discussed, and referred to the Municipal Committee. They hope to have a meeting with the Board of Control and report at the next meeting.

The chairman of the Municipal Committee reported that printed matter had been sent out to secure the adoption of the people's veto and direct initiative in city government. The people's veto requires that all bylaws or resolutions must remain in abeyance thirty days in the Council between the second and third readings, and should 2000 electors by petition ask for the submission of these to a popular vote, shall be submitted. The direct initiative provides that, should 3000 electors present to the Council any bylaw they desire passed, and the Council decline to pass it, it must then be submitted to a vote of the people, not later than the next municipal election.

Organizer J. H. Huddleston reported that the Toronto firemen and coopers had organized unions and that the hat and cap operators would be organized by next Council night.

The receipts from the Labor Day games were $2115.85, and the expenditures $2114.25.

A Magic Pill.—Dyspepsia is a foe with which men are constantly grappling, but cannot exterminate. Subdued, and to all appearances vanquished in one, it makes its appearance in another direction. In many the digestive apparatus is as delicate as the mechanism of a watch or scientific instrument, in which even a breath of air will make a variation. With such persons disorders of the stomach ensue from the most trivial causes and cause much suffering. To these Parmelee's Vegetable Pills are recommended as mild and sure.

MEMORIAL TO JESUIT MARTYRS CHURCH OPENED ON THURSDAY

Notable Function at Penetanguishene in Which Toronto Priests Take Part.

Penetanguishene, Dec. 11.—(Special,)—The memorial church to the Jesuit martyrs was opened with impressive ceremonies to-day. The church is called after the patronal saint of Canada, St. Anne, and commands the best position in the locality. The event attracted many distinguished visitors from different parts of the country, and a special train from Toronto brought up a large number of clergy and laymen in the morning. The train was met at the station by the Catholic societies of the town, wearing their badges and regalia, and, marching in procession to the number of several hundred.

Ceremony of Blessing.

Arriving at the church the ceremony of blessing was proceeded with, after which the solemn high mass was celebrated. The celebrant was Bishop O'Connor of Peterboro; deacon, the Very Rev. Dean Egan; sub-deacon, Father Beaudoin; assistant priest, Vicar-General McCann of Toronto. Archbishop O'Connor of Toronto assisted at the mass, and was attended by Very Rev. Father Barrett of Toronto, and Very Rev. Archbishop Casey of Lindsay. In the sacristy, among other clergymen, were Bishop McEvay of London, Very Rev. Father Filliatrault, provincial of the Jesuits of Quebec; Father Jones, S.J., the famous historian; Father Allard, S.J., and Fathers Hand, Rohledder, Cruise, Trayling, Whitney, Dollard, Jeffcott and several others. Among the laymen present were Hon F R Latchford, W H Bennett, M P, and A W Holmes, architect of the church.

Sermon in French.

After the mass, a sermon in the French language was preached by Father Allard, in which he made an exortation upon faith, based upon the example of the Jesuit martyr. The principal discourse was preached by Father Jones, S.J. He entered into the history of the Jesuit missions in the County of Simcoe, pointing out the exact locations of the various missions which were destroyed by the Iroquois at the time of the martyrdom of Fathers Brebeuf and Lallament, who arrived in the neighborhood of Christian Island in the year 1625. They had been preceded by the Recollets, the first of whom, Father LeCaron, came in 1615. Father Jones commented upon the public indifference to the history of these missions, and urged the people in general to do their duty in the matter of promoting the erection of memorials on the ancient sites of St. Ignace, St. Mary's and St. Louis. He gave a graphic description of the attack made by the Iroquois upon the Hurons in the depth of winter, and the torture of Father Brebeuf, whose fortitude in the faith had been unshaken to the last, when his tongue was cut from his mouth by his savage enemies. They afterwards drunk his blood so that they might become as brave as he had shown himself to be.

Ancient Missions.

The most interesting feature of the address was the detail of the topography of the ancient missions, the site of the principal one of which has now come into the possession of the Jesuit community, who will erect a chapel there. The parishioners of the new church presented Archbishop O'Connor of Toronto with an address of welcome, and he replied, complimenting the pastor, Father Laboureau, upon the completion of the church after many years of effort. The corner stone was laid in 1886, and for some years divine service was held in the basement. The blessing to-day was of the church, which is a handsome structure, in the French renaissance style, 90 by 160 feet, with two towers and transepts. The stained glass windows are already in, and the appointments are in every sense modern.

After the address a complimentary luncheon was tendered to the visitors, at which speeches were made complimenting Father Laboureau upon the opening of the church on his birthday.

County Police Court.

In the County Police Court on Thursday William Horin of Vaughan Township was committed for trial on a charge of assaulting Robert Lelliott at Hughes' Hotel, Thornhill. A further charge of disorderly conduct, brought against William Horin, was left over for a week, the defendant pleading not guilty. A charge of theft of articles from the house of Mrs. Mary Burke was preferred against John Brennan, and was taken up. He was committed for trial, as was also Allen McGuire, who was also implicated in the case. Magistrate Woodcock of Newmarket presided over the court.

MONEY TO LOAN

If you want to borrow money on household goods pianos, organs, horses and wagons, call and see us. We will advance you any amount from $10 up same day as you apply for it. Money can be paid in full at any time, or in six or twelve monthly payments to suit borrower. We have an entirely new plan of lending. Call and get our terms. Phone—Main 4233.

The Toronto Security Co "LOANS."

Room 10, Lawlor Building, 6 King St. W

BASTEDO'S

77 King Street East, - Toronto.

FUR SPECIALS

Bear Boas, finest quality.....$21 to $25
Fox Boas, " " .....$18 to $24
Sable Boas, " " .....$21 to $25
Western Sable Boas, finest quality.....$12 to $15
Persian Jackets, plain and trimmed.....$65 to $150
Electric Seal Jackets, plain and trimmed, $27.50 to $60

Ruffs—Everything in Ruffs. We give best value in the city. Merchants will find it pay to sort up here.

Send for Catalogue. Raw Furs Wanted. Send for Price List

Devonshire Cream

has a delicious nutty flavor, not obtained in any other dairy product—is luxurious served with fruit or on bread—made exactly as in Devonshire. 'Phone, North 2040.

CITY DAIRY CO., Limited
Spadina Crescent, Toronto, Canada

24

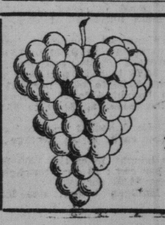

A Dozen Bottles of Grape Juice Only $1.80

Put up, sterilized, and slightly carbonated by

J. J. McLaughlin, Chemist,
151 Sherbourne Street.

THE ROBERT **SIMPSON** COMPANY, LIMITED

Directors: J. W. Flavelle, A. E. Ames, H. H. Fudger. Dec. 12

STORE OPEN UNTIL 6, INSTEAD OF 5.30

Men's Day Overcoats.

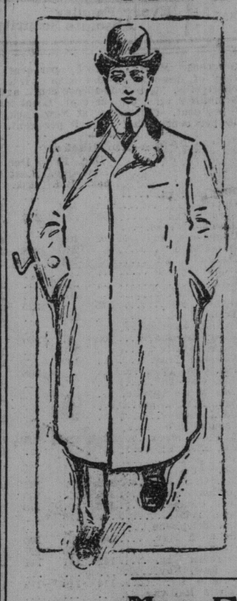

Saturday being Men's Day in the Men's Store we have arranged for a sale of 75 underpriced Overcoats in the morning. They are the swell coats of the season—Raglanettes, full, loose and manly, $8.50 and $9 Coats. That gives you an idea of them in brief. **We sell them to-morrow morning at $5.95.**

75 only Men's Fashionable Raglanette Winter Overcoats, consisting of dark grey cheviot and fine soft cheviot finished English frieze, in Oxford grey and black shades, made with long full skirt, vertical pockets and cuffs, good Italian cloth linings and neat velvet collar, sizes 34-42, regular 8.50 and 9.00, on sale Saturday morning..... **5.95**

See Yonge Street Window.

Men's Furs Saturday.

Remember we sell Furs in the Men's Store at Simpson prices. Those who have had occasion to enquire into prices on Furs elsewhere will note the difference with pleasure. Here are some specially saving examples:

35 Men's Canadian Raccoon Fur Coats, made from extra choice heavy furred and dark skins, well matched and strongly sewn, best quilted farmers' satin linings, mohair sleeve linings, deep and large collars, worth $60 to $65, special at **50.00**

Men's No. 1 Quality Corsican Lamb or Australian Wallaby Fur Coats, made from the choice skins, also a few extra good No. 2 quality Astrachan Fur Coats, all best linings and finish, worth $30 and $35, your choice Saturday for **25.00**

Men's Fur Caps, wedge, Dominion and driver styles, in half Persian, French Seal, Electric Seal and Nutria Beaver, extra good finish, special Xmas price $2 to **6.50**

Men's Fur Gauntlet Gloves, in selected quality Persian Lamb, glossy German dyed skins, best linings and palms, sizes 8 to 10, Xmas special, $10, $11 and **12.00**

Men's Stiff and Soft Hats, choice grade English and American fur felt, newest and nobbiest New York and London styles; a good hat makes a useful and very acceptable Xmas gift, and for Saturday our special prices are **2.00**

Men's $3.50 Boots, $2.50

300 pairs of Men's $3.50 Box Calf and Patent Leather Laced Boots, every pair Goodyear welted and made on one of the most accepted lasts of this season's production, made by the John McPherson Co., Hamilton, the first users of the Union stamp, and that means every pair is well made, all sizes 5 to 10 in the box calf, Saturday, per pair **2.50**

See Window Display.

Men's Lined Mocha Gloves, $1.00.

In Christmas Boxes.

A pair of Gloves—idea is good. Lined Mocha Gloves—the Gloves are good, and the price, $1.00, is about the right price for the majority of our Christmas purchases.

Men's Fine Tan Mocha Gloves, with heavy pure wool fancy fleece lining, one dome gore at wrist, the most comfortable cold weather Glove made, each pair in a fancy box, special Saturday per pair..... **1.00**

Wisdom in Watches.

Actual size 14k Gold Waltham Watch.

Buy the lady a Gold Watch. The best wearing gold, less liable to show scratches than any other quality is fourteen carat gold. The most expensive works you buy can do no more than keep time accurately. This Ladies' 14k Gold Waltham Watch fills the above conditions fully. The designs are elegant. The usual guarantee you get from the jeweler is printed on every bill. The Waltham Watch Co. make it good or we refund your money. For this Gold Watch, the perfection of quality, style and accuracy, you pay Saturday..... **17.45**

For guaranteed safe delivery mail order customers please send eleven cents extra.

$2.25 Carving Sets, $1.50.

At the last moment a big shipment of fine Sheffield Carving Sets comes to hand. Only a few days left in which to dispose of them. Hence these prices:

Stag Handle Carving Sets, fine Sheffield steel blades, 2 prong fork guard, finest sharpening steel, German silver bolsters, curved blade, instead of $1.75, we mark them **1.25**

Celluloid Handle 3-Piece Carving Sets, curved steel blades, ground and polished, 2 prong fork, with guard, finely ground steel, German silver bolsters, instead of $2.25, we mark them **1.50**

Carpets Before Christmas.

Better have it down before Christmas. Come in to-morrow when you're down and see these Wilton Velvets at $1.00. See these Axminster Rugs—$4.00 ones for $2.98 also. They may be what you need yourself exactly. They are intended, however, for Christmas gifts.

ENGLISH WILTON VELVET CARPET $1.

862 yards Wilton Velvet Carpet, with 3-4 stairs and 5-8 borders to match, beautiful new colorings, deep rich pile that has all the appearance of the most expensive carpets, on sale Saturday.... **1.00**

$4 AXMINSTER RUGS $2.98.

38 only Extra Quality Axminster Rugs, with fringed ends, 27x54 inches, in a large range of patterns to suit any carpet, any color, these rugs are good value at $4, on sale Saturday **2.98**

Standard 75c Books, 25c

627 Selected Volumes of Famous Classics, bound in white cloth and various colors, side and back stamped in gold; these books are very dainty in style, and make a very nice present, each book gilt top with ribbon marker, and bound, publisher's price is 75c each, special Saturday **25**

The list contains writings by Doyle, Ruskin, Byron, Gaskill, Dickens, Longfellow, Burnett, Spencer, Hawthorne, Kingsley, Barrie, Scott, Milton, Goldsmith, Whittier and a host of others.