

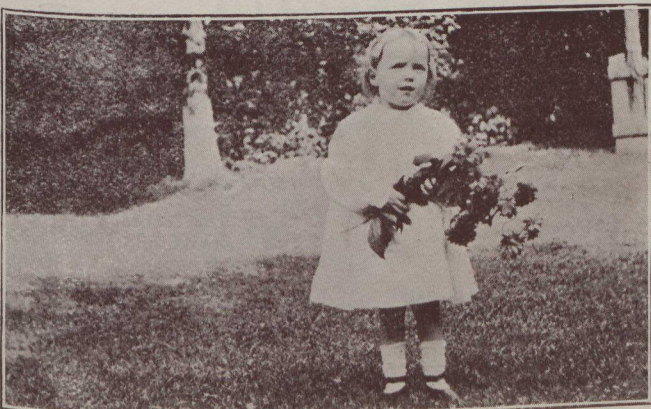

Bethlehem To-day The thoughts of all Christendom are turned towards Bethlehem at this glad Yule-tide season. It is now a village of some three thousand inhabitants. This picture, from a copyright stereograph by Underwood and Underwood, New York, was taken from the roof of the Church which stands on the site of the ancient inn, to which Mary and Joseph were denied admittance on the first Christmas Eve. The road from the lower town, up which they travelled, enters the square in the foreground, at the right side. A procession of Syrian Christians is entering the Church. Another picture of the Market Place at Bethlehem will be found on page 8, of this issue.



The Twins



Photos by Mrs. Wilmot Kissock, Ste. Anne de Bellevue.