WOULD EXEMPT FROM TAXES

Workingmen's Houses to Certain Extent, Plan of Ald. Peebles.

Building Trades Council Will Not Let Henry Case Drop.

Sandsucker Is Doing Nobly at Basins, Officials Say.

Ald. Peebles has a scheme looking towards the solution of the problem of workingmen's homes. At the Finance Committee meeting to-morrow night he will suggest the idea of exempting workingmen, who build their homes, from taxes up to a certain amount. He has been inquiring about the legal aspect of this, and finds it would be necessary to get a special act through the Legislature. Toronto had a funny experience along this line two or three years ago. The people endorsed the idea of the council asking the Legislature to pass such an act, but the aldermen refused to do so.

C. R. Reid, representing the Building Trades Council, informed the Times today that the officers of that body had no notice that the Henry case was to be dealt with at the Board of Works meeting last night, and therefore had no opportunity of presenting their case. It was distinctly understood when the matter was first before the committee, those who made the complaint say, that it was simply to be laid over in fairness to Mr. Henry until he returned and that they were then to be accorded an opportunity of presenting their case. They do not like the way the matter was disposed of and declared they had no intention of permitting it to be dropped.

Myles Hunting, who is superintending the job of clearing out the filtering basins in the absence of City Engineer Barrow, announced at noon that the sandsucker was making good progress. It is now scooping out the long weeds in what is considered the worst corner of the basin. The agitator is said to be cropping the weeds up and shooting them out in great shape. The sucker sucks until clean sand is reached. No complaint has been received yet from the Grand Trunk over the dumping of the stuff in the creek, and it is not expected there will be any difficulty from this source. Mr. Hunting said he expected the basins could be cleaned out in much quicker time than was first calculated. The water has been stirred by the weeds, but when this corner of the basin is cleaned it is not thought there will be any further agitation.

The street watering rate for the year has been fixed at seven-tenths of a mill. The increase over last year is explained by officials of the department as resulting from the 33½ per cent. increase in wages; the fact that two flushers are being used this season; the dry season, and the engaging of four extra teams. They say, too, the work has been well done. Although Mayor Stewart said it cost $15,000 now as compared with $8,000 when the Board of Works took over the work, the officials say these figures are not correct, and, in any event, the watering is being done cheaper. On account of the low rate last year there was a $2,000 overdraft on this item alone.

If the by-law to return to the ward system is voted on when the one for electric pumps is submitted, it is not thought it will be possible to divide the city into polling divisions as first proposed. These matters; the reconsideration of the appointment of a plumbing inspector, and the following business will be considered at the meeting to-morrow night: Bond of Hamilton & Brantford Railway Co. re completion of their line; re water main on Ashley street; Mrs. Doyle for refund of fine of $10 imposed on Owen Doyle; Parks Board, asking that funds be provided for art gallery; report of auditors, June 3, 1907.

A building permit was issued to Daniels & Condon to-day for a frame roller rink building on Barton street, between Sanford avenue and Wentworth, to cost $11,000. The building will be 90x200, and Gow & Bradt are the contractors. Later brick buildings 60x100, for a bowling alley and moving picture arcade will be erected, so that the job when completed will have cost about $20,000.

Klein & Binkley, jewellers, who occupy one of the city stores, north of the City Hall, have arranged for the use also of the premises next door, now occupied by a drug store. It will be remembered this firm offered to erect a fine new building if a twenty-five year lease could be secured, but the Markets Committee refused this.

The Sewers Committee meets this afternoon, one of the chief items of business being the application of Ald. Farrar for sewer connection in the east end. After the remarks made in Council by Chairman Dickson, Chairman Baird promised there would be an investigation into this.

The deputation appointed at the last meeting of the Fire and Water Committee to hunt up information about electric pumps left for Buffalo and Schenectady this morning and will be away two or three days.

The Parks Board is calling for tenders for bread, corn, fruit and meat for the bears, wolves and other inhabitants of the Dundurn Zoo.

City Solicitor Waddell has not been able yet to make an appointment with the Railway Board to get the question of paving Herkimer street settled.

Building permits were issued to-day to John Milne for a brick house on Stanley avenue between Locke and Garth street to cost $1,800 and to E. J. McGrath for a cement block building in the rear of 101 James street north, for A. Copp, to cost $400.

Hamilton School of Physical Culture will open on Thursday evening, when an interesting programme of wrestling, boxing and fencing will be given. Among those who will take part are Messrs. McIntosh, E. A. Chapman, Norman Newport, George Wilson, N. Newport, F. Cloke, T. Daly, W. Shields, J. Wall. All lovers of indoor athletics are cordially invited. The entertainment will be free.

—Dr. Philp and family, and their guest, Miss Rodgers, of Brooklyn, have returned from Ancona Point, Sturgeon Falls.

TEA TABLE GOSSIP.

Mr. John Sinker, Crook street, left on Monday for a trip to Montreal.

—Mr. H. A. Soper, shoe dealer, has made an assignment to Mr. C. S. Scott.

—The R. H. Y. C. Beach house will be closed for the season on Sept. 9.

—Mrs. R. Q. Mackay, of this city, has several entries in the Toronto Exhibition bench show.

—Miss Jessie Colville has resumed teaching in piano and theory at her residence, 53 Wellington street south.

Mr. Wm. Bernerd and his daughter, of London, Ont., are the guests of Mr. Chas. E. Weaver, of the Atlantic House.

—The date of the Hamilton performance of "Dolly Dimples" has been changed. The big show will be seen at the Grand next Tuesday.

—Milk, which has been six cents on the top of the mountain up till now, has been raised to seven cents, the same as in the city

—Mr. Adam Zimmerman, M. P., went to Toronto this morning to attend the annual meeting of the Ontario Reform Association.

—Weldon Bueglass stood first in the junior first grade of Central School, but, through an error, his name was omitted from the honor list published in June.

—Four valuable prizes have been procured for the fancy dress carnival at the Mountain View Roller Rink on Friday evening. A very successful affair is assured.

Mr. James McLaughlin and wife, of Cleveland, Ohio, are the guests of Mrs. Brass and Mrs. Chas. Childs, Hess street north. Mr. McLaughlin is a Hamilton old boy, and sees many changes in his native city.

—Annie Fielding, of Toronto, has begun an action against Thomas Barnes, claiming $500 damages for trespass on a certain piece of land on Burlington Beach. She is also asking for an order to compel Barnes to remove a fence on the property.

—A Government dredging outfit, consisting of the tug Meteor, the dredge Hamill and two scows, arrived in the ba ythis afternoon and will begin work here at once. The dredging along the bay this afternoon and will begin work been built will be undertaken.

—Newest linen collars, two for twenty-five cents at waugh's, post-office opposite.....

.....

Newest soft and stiff hats at waugh's..

.....

Specials in black cashmere half hose, twenty-five cents, at waugh's.

—The Canadian Wire Goods Company, that new industry which will manufacture wire cloth and ornamental work of all kinds, will occupy the premises 182 to 186 King William street, formerly known as Young Bros.' brass foundry. Mr. William Holmes and Mr. Alexander Donald, experienced men, will run this important concern.

—Acting for Miss Lucie Chowne, of this city, Staunton, O'Heir & Morison have issued a writ against S. Jackson, of Ancaster, for the specific performance of an agreement. Miss Chowne wants Mr. Jackson to complete a building which he has been erecting, and on which she holds a mortgage, and for a realization of her mortgage on the property, which amounts to $1,500.

THE WEATHER.

FORECAST. — Moderate variable winds; fair to-day; showers in many localities to-night and on Thursday.

The following is issued by the Department of Marine and Fisheries:

	Temperature. 8 a.m.	Min.	Weather.
Calgary	46	44	Fair
Winnipeg	48	42	Clear
Parry Sound	54	50	Fair
Toronto	60	60	Cloudy
Ottawa	58	58	Cloudy
Montreal	58	56	Rain
Quebec	54	54	Rain
Father Point	48	46	Cloudy
Port Arthur	52	50	Rain

Pressure continues high in Manitoba and over the Gulf of St. Lawrence, and comparatively low over the lake region and the middle portion of the continent. Rain has fallen in the Ottawa and St. Lawrence valleys, also in the western portion of the Maritime Provinces, and very locally in Alberta and Saskatchewan; the drought continues over the peninsula of Ontario.

Washington, Sept. 4.—Forecast:

Eastern States and Northern New York: Occasional showers to-night and Thursday; slightly cooler to-night in southern portion; winds mostly south, and light to fresh.

Western New York: Unsettled; showers to-night and Thursday.

Lakes Erie and Ontario: Light to fresh variable winds; showery weather to-night and Thursday; fair Thursday on western Erie.

Markets and Finance

TORONTO NOON.

Reported by A. E. Carpenter. Sept. 4, 1907.

	Asked.	Bid.
Abitibi	6½	6
Amalgamated	5	3
Buffalo	3 00	200
Cleveland	60	30
Cobalt Central	28	27
Cobalt Lake	16	15
Colonial	1 75	1 25
Coniagas	4 50	4 00
Foster	70	69
Green Meehan	35	26½
Hudson Bay	185 00	165 00
Kerr Lake	4 00	3 25
McKin. Dar. Savage	1 00	69
Nipissing	8 25	7 87
Nova Scotia	21½	20½
Peterson Lake	17½	17
Red Rock	35	20
Right of Way	3 50	2 00
Silver Leaf	8	7¾
Silver Bar	28	22
Silver Queen	97	94
Temiscamingue, old stock	100	97
Trethewey	57	56¾
University	4 00	2 00
Watts	60	30

COBALT STOCK
BOUGHT AND SOLD
Private wire to Toronto.
A. E. CARPENTER & CO.
102 King St. East HAMILTON

TORONTO NOON.

Received by A. E. Carpenter.

Banks.	Sellers.	Buyers.
Commerce	164	
Dominion	272	
Hamilton	197	
Imperial	217	
Merchants		159
Metropolitan	193	
Molsons	200	
Montreal	240	236
Nova Scotia	277	
Ottawa	215	
Royal	226	
Sovereign	110	
Standard	217½	216½
Traders		130
Union	139	
Bell Telephone	130	

Steamship Arrivals.

Sept. 3.—
Kron Prinz Wilhelm—At New York, from Bremen.
Dominion—At Liverpool, from Montreal.
Carmania—At New York, from Liverpool.
Canadian—At Boston, from Liverpool.
Montfort—At Liverpool, from Montreal.
Oceanic—At Plymouth, from New York.
Finland—At Antwerp, from New York.
Kaiser Wilhelm der Grosse—At Cherbourg, from New York.
Westernland—At Queenston from Philadelphia.
Nord Amerika—At New York, from Naples.

The Bank of British North America
Pays Special Attention TO THE Savings Department
Interest allowed quarterly on deposits of one dollar and upwards.
Total Assets, Over - $50,000,000
Established 1836.
BRANCHES IN HAMILTON:
12-14 King Street East.
Corner Barton Street East and Fullerton Avenue.
Corner King Street East and Victoria Avenue.
The two latter branches open on Saturday evenings.

School Suits
Special values this week for the larger boys, aged 10 to 16 years, Norfolk and sack styles, $3.00, $3,75, $5.00 and $6.50.
Oak Hall
10 and 12 James St. N.

PARKE'S PICKLE MIXTURE
Do not confuse this with the whole mixed spices sold in drug and grocery stores It is an entirely different compound. Parke's pickle mixture is sold in 25 cent packages and if your grocer cannot supply it to you, 'phone 321 or 351, and Parke & Parke, Druggists, will send it to you at once.
PARKE & PARKE DRUGGISTS
17, 18 and 19 Market Square,

OLYMPIA RESTAURANT
The best full course dinner served in Hamilton for 25c., from 11.30 a.m. to 2 p.m., just like home. Large ladies' and gents' dining parlor, ice cream soda fountain, soft drinks, quick lunch counter, nothing missing. 149 King St. East.
JACOB ZAMBOS, Proprietor.

ATHENS Cafe and Quick Lunch
99 JAMES STREET NORTH
Opposite Radial Station.
FULL COURSE DINNER 25c—From 12 to 2 o'clock. Come and dine where everything is bright and new. Open until midnight. G. and L. SACHLAS, Proprietors.

Buffalo Chinese Restaurant 8 JOHN NORTH
LAM-KIN, Proprietor. Open 11 a.m. to 4 a. m. Chop Suey 25c; Mushroom Chop Suey, 35c; French Chop Suey, 50c; Chicken Noodle, 40c; Yockaman, 25c; Chcamain with chicken $1

Dominion Bank
Assets - $52,000,000
HAS OPENED A BRANCH AT
39 MacNab St. North
and offers special banking facilities to manufacturers, merchants, farmers and the general public.
Savings Department
Interest allowed at highest current rates on deposits of $1 and upwards, and credited quarterly.
W. K. PEARCE, Manager

BETTER THAN EVER
We are doing the Hat Business better than ever this year. We can present the broadest and choicest selection of Autumn Hats and Furnishings we have ever gathered. Lowest prices, but high quality. Look at the reliable makers we represent.
Christy's $1.00 to $5.00.
Peel's $4.00.
Stetson's $4.00 and $5.00.
Mallory's $3.00, $3.50.
King, $2.50.
Borsalino, $3.50.
Treble's Reliable, $2.00.
TREBLE'S
TWO STORES
N. E. Cor. King and James
N. E. Cor. King and John

'Tis a Good Time to Send for the Gas Man
Have him examine your lights and burners. He will right them for you. A little supervision will cost you nothing. A 'phone message or postal will fetch him.
HAMILTON GAS LIGHT CO.
'Phone 89. Park Street North.

COAL
EGG STOVE CHESTNUT $7.00 PER TON
PEA SIZE, $5.75
25c Off for Cash.
Office, 62 King W. Phone 663
THOS. MYLES' SONS

School Books AT Lowest Prices
A. C. Turnbull
Bookseller and Stationer
17 KING EAST

IT IS COMING!
Frosty mornings and hot breakfast biscuits are a pleasant combination—when the biscuits are right.
Use GOLD MEDAL FLOUR
and biscuits and all other cooking will be right.
LAKE & BAILEY, Mills, Main St. Eas 'Phone 118

Very Latest
English Soups in Glass Jars 30c and 50c
Chinese Ginger 40c and 75c
JAMES OSBORNE & SON
LEADING GROCERS
12-14 James St. South

Pickling Spices
Whole or ground. Special value in Whole Mixed Pickling Spice at
20c.
Best Vinegars
THE DUFF STORES CO.
216 and 218 York St. LIMITED

THE NEW BRUNSWICK
14 King William Street
GERMAN LAGER ON DRAFT
Best Wines and Spirits. Case Goods a Specialty

Executor and Trustee
This Company may be appointed Executor and Trustee under your will, thus securing you a permanency of office and absolute security such as no private individual could give, at an expense which is no greater than occurs when private individuals are chosen in similar capacities.
THE TRUSTS AND GUARANTEE COMPANY LIMITED
14 KING STREET WEST, TORONTO
Capital Subscribed $2,000,000.00
Capital Paid Up and Surplus, over $1,200,000.00
JAMES J. WARREN, Managing Director

Notices of Births, Marriages and Deaths which are inserted in the Daily Times also appear in the Semi-Weekly Times. 50c. first insertion; 25c. for each subsequent insertion.

BIRTHS

ANTHONY.—At the Manse, Waterdown, on Monday, Sept. 2, 1907, to Mr. and Mrs. James Anthony, a daughter.

MARRIAGES

DONLEY—MURPHY.—At St. Mary's Cathedral, by the Rev. Father Weidner, on Monday morning, Sept. 2, 1907, Christina, daughter of Mrs. James Murphy, 227 Catharine north, to Joseph Donley, of this city.

KINSMAN—MORRIS.—On Wednesday, September 4th, 1907, at the residence of the bride's parents, "Maple Lawn," Sherman avenue south, by the Rev. R. J. Treleaven, Leila Louise, daughter of James Morris, to E. Palmer Kinsman, both of this city.

DEATHS

BLAIR.—At St. Louis, Mo., U.S.A., on August 28, 1907, Christinia Pringle, beloved wife of William Blair, aged 56 years. Funeral from her late residence, 2118 Locust street. Interment at St. Louis.

EVANS.—On Tuesday, 3rd September, 1907, William Evans, in his 74th year. Funeral Thursday, 3.30 p. m., from the residence of his son, James Evans, 28 Tuckett street. Interment at Hamilton cemetery.

QUEEN.—At the residence of her son-in-law, Benjamin H. Temple, 111 Wellington street north, on Tuesday, 3rd September, 1907, Mrs. B. F. Queen, aged 52 years. The remains were taken to St. Thomas, Ont., Tuesday evening for interment. Buffalo papers please copy.

SODEN.—In this city, on Tuesday, Sept. 3, 1907, Harold Samuel Soden, aged 2 years and one month. Funeral from his parents' residence, 566 Catharine street north, at 3 p. m., Thursday. Friends and acquaintances will please accept this intimation.

WILSON.—At her late residence, 185 Jackson street east, on Monday, Sept. 2nd, 1907, Janet Richardson Johnson, widow of Joseph Wilson, aged 81 years. Funeral on Thursday afternoon at 4 o'clock to Hamilton cemetery.

THE TRADERS BANK OF CANADA
HAMILTON
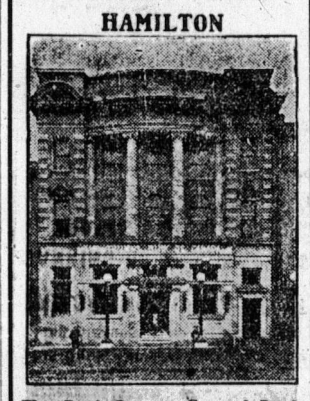
This Bank Does a General Banking Business.
THE SAVINGS DEPARTMENT HAS A BANKING ROOM FOR LADIES
NOTES DISCOUNTED
Drafts and Letters of Credit Issued Negotiable Wherever There Are Banking Facilities.
CAPITAL, $4,300,000 REST, $1,900,000
ASSETS, $33,000,000
Office Hours as Usual and Saturday Evenings.
A. B. ORD, MANAGER

3½%
Allowed on deposits of $1.00 and upwards, compounded half-yearly.
Begin at once. Open an account and watch it grow.
Landed Banking & Loan Co.
Canada Life Building

An Easy Walker
A little of Hawkins' Foot Powder sprinkled into the shoes and on the feet before putting on the stockings makes walking easy. Its antiseptic, cooling and soothing. It rests tired feet and quickly relieves itching, tender aching, sore, swollen or sweaty feet. It destroys bad odors and prevents sour or faetid perspiration. Put up in sprinkler top boxes at 25c. We also carry all the other kinds as: Ease-em, British Army and Foot Elm.
HAWKINS, LIMITED
1 MARKET SQUARE AND BRANCHES

CHRISTOPHER'S CAFE
10 and 12 King West
While the weather is so warm go to Christopher's, where you can get a first-class full course dinner for 30 cents. Our large dining parlor is the coolest spot in Hamilton; everything in season to tempt the appetite. Quick Lunch Counter. We bake our own bread, rolls and pastry. Christopher's Confectionery, at 5 and 7? King east.

BLACHFORD & SON
FUNERAL DIRECTORS
57 KING STREET WEST
Established 1840. Private Mortuary. Branch Office—Corner Barton street and Birch avenue.

AMUSEMENTS
MATINEE DAILY ALWAYS GOOD
BENNETT'S
ADJOINING TERMINAL STATION
SELECT VAUDEVILLE. ALL THIS WEEK
VIRGINIA EARLE & CO.
9—ALL STAR ACTS—9
Matinee every day. Full orchestra.
Prices—15 and 25c.
Evening—25, 35, 50c.
Next Week—Carroll Johnson & Co.
1,000—10c gallery tickets daily matinee.

EDUCATIONAL

CONSERVATORY OF MUSIC
NOTICE
TWO $100.00 SCHOLARSHIPS
(One year's piano instruction.) open to all students in Hamilton and vicinity.
The HEWLETT scholarship is open to all boys of 15 years and under.
The ALDOUS scholarship to all girls of 15 years and under.
Applications received by the Registrar up to Sept. 10th. Trial is on the 11th. Consult the Registrar for particulars.
The Conservatory directors are arranging this to foster and encourage talent, so natural ability will be a prime conseration.
No fee charged for examination.

Kingsthorpe
Residential and Day School for Girls
REOPENS SEPTEMBER 11
Competent staff of resident and visiting professors and teachers. Pupils prepared for matriculation and examinations in music. Preparatory department. Number of resident pupils limited. Individual atteption.
MRS. BROUSE,
MRS. KITCHEN,
Principals.

Miss Anna C. Laidlaw, A. T. C. M.
Teacher of
Piano, Theory, Singing and Pianoforte Accompaning
STUDIO—Conservatory of Music. Phone 1328

MISS JESSIE COLVILLE
will resume teaching in
PIANO AND THEORY
On TUESDAY, SEPTEMBER 3rd, at 53 Wellington street south.

F. M. HOWARD
Organist at James St. Baptist Church, Bandmaster 44th Regt. Band.
Teacher of Piano, Organ and Clarinet
E. M. HOWARD, TEACHER OF VIOLIN. Studio—MacNab and Hunter streets. Phone 1065.

ONTARIO LADIES' COLLEGE (Trafalgar Castle) and Ontario Conservatory of Music and Art
Whitby, Ont.
The physical, mental, moral, social and religious growth placed under influences that mold the girl into the strong, cultured and refined Christian woman. Palatial buildings, beautiful grounds. Charming, healthful location in Whitby on the shores of Lake Ontario. Unequalled staff and equipment. "Undoubtedly the best of its kind in Canada." Will Re-open September 9th. Write for calendar to
REV. DR. J. J. HARE, Principal

Clark's BUSINESS COLLEGE
Educates to meet the living demands of a progressive age. Broad and comprehensive course of study. Unrivaled in system, scholarship and in teaching force, presenting the keen, sharp snappy methods of modern business and finance.
Fall Term Opens Sept. 3rd
In the selection of a school choose wisely—discriminate. A call will be convincing.
C. H. CLARK, Pres.,
46-52 James street north, Hamilton.
Phone 1975.

THE CANADA Business College
Y. M. C. A. Building
Next term opens 3rd Sept.
46th YEAR
Those who desire the best commercial and shorthand training now given will enter this school.
R. E. GALLAGHER, Principal.

THE Hamilton Provident and Loan Society
Cor. King and Hughson Sts
3½%
Deposits Invited
Interest paid from day of deposit to day of withdrawal at three and one-half per cent., compounded half yearly.

Presentation and Wedding Bouquets and Baskets
Floral Funeral Tributes
made up by experts on our own premises. Prices moderate.
Common FLORIST
41 King street west. Phone 867.

AMUSEMENTS
GRAND OPERA HOUSE
TO-NIGHT
MY WIFE'S FAMILY
A Farce Comedy With Music at Popular Prices
15, 25, 35, 50c
FRIDAY EVENING
A Complete Scenic Production
FAUST
William Richards As MEPHISTO
First time at these prices 15 to 50
Seats selling.
SATURDAY MAT. AND EVG.
Joseph's Murphy's Famous Play

KERRY GOW
With the Sweet Singer BERNARD DALY
Hear him sing his Irish ballads.
Matinee—15 and 25c. Seat sale to-morrow. Night—15, 25, 35, 50c.

SAVOY
Hamilton's Home of Vaudeville
MATINEES DAILY
Staley's "NIGHTMARE"
Italian Trio, Hickey and Nelson, Goltz Trio Geo. W. Day, Morgan and Chester, Rose Busch, LeVelle's Dogs, motion pictures.
Prices—10, 25, 35, 50c. Box seats, 75c.
Matinees—10, 25c. Seats now on sale at Box Office. Phone 2191.

CANADIAN NATIONAL EXHIBITION
1907 TORONTO 1907
August 26 to September 9
$400,000 New Buildings $400,000
FINEST GRAND STAND IN THE WORLD
$50,000 Premiums. Attractions $45,000
The Latest in Air Ships.
Processes of Manufacture.
Superb Art Loan Collection.
Grand Musical Festival.
Finest Live Stock on the Continent.
Extra Excellent Exhibits.
High-class Special Attractions.
Great Show of Dogs.
Remarkable Exhibit of Cats.
Most brilliant, most imposing, most realistic spectacle yet.
"THE SIEGE OF BADAJOS"
FABULOUS DISPLAY OF FIREWORKS and MAGNIFICENT MILITARY TATTOO, and MASSED BAND CONCERT NIGHTLY.
Reduced rates on all lines of travel.

IRISH-CANADIAN GAMES
Britannia Park
Saturday, Sept. 7th
TOM LONGBOAT vs. JOHN D. MARSH in five-mile race.
CON WALSH in hammer throwing and other attractions.
Admission 50 cents. Reserved seats 75 cents

MOUNTAIN PARK, EAST END INCLINE
TO-NIGHT
The Bachelor's Honeymoon
New Vaudeville

Red Mill
5c—THEATRE—5c
To-day's pictures—Life's Realities, A Square Deal, Cock Fighting and The Butcher
Pictured melody—"Some One," sung by Miss Watson.
Continuous shows—2 to 6 and 7.30 to 10.30 p. m.

EXCURSIONS
STEAMERS
MACASSA AND MODJESKA
Special Exhibition Excursion
Toronto and Return 50c
Good returning until Monday, Sept. 9th, 1907.
Leave Hamilton—7.45, 10.45 a. m., 2 and 5.15 p. m.
Leave Toronto—7.30, 11 a. m., 2 and 5.15 p. m.

Toronto Fair
20c RETURN
via the Steel Steamer
NIAGARA
SPECIAL DAILY SERVICE.
Aug. 26th to Sept. 6th.
Leave Hamilton 7.30 a. m. Leave Piers 7.45 a. m. Leave Toronto 6 p. m.
Calling at Piers and Oakville both ways.

To thoroughly enjoy your holidays and the trip through the Thousand Islands
Sail Next Tuesday at 10 a. m. on the
DUNDURN
FOR MONTREAL
Tickets and berth reservations from
W. J. GRANT. CHAS. E. MORGAN,
Cor. King and James Sts. 11 James St. N.
Or R. O. & A. B. MACKAY,
Managers, Bank of Hamilton Chambers,
Phones, 2682 and 2683.

CURE KIDNEY TROUBLES
Dr. Willard's Buchu and Juniper Kidney Pills cure Backache, Bright's Disease, Diabetes, Female Weakness, Rheumatism, Pain or Tenderness in the Abdomen above the Groin, Inflamed Condition of the Bladder, all Urinary Troubles and all Complaints arising from the Kidneys, Liver and Bladder. These celebrated Pills cure and suppress the retention and scalding of the water, and allay Inflammation and Ulceration of the Prostate Gland and remove all Purulent and Mucous discharges. 40 doses. Price 50c per box. Prepared only by the Dr. Willard Medicine Co., London, New York and Paris. Sold at 35c by
H. SPENCER CASE
Canadian Agency
50 King Street West, Hamilton

Cutlery
Our workshop is one of the most up-to-date in Canada for the repairing of all kinds of Cutlery. Give us a trial.
E. TAYLOR
'Phone 2541 41 MacNab St. North.