

Montreal, or Ottawa, and by rail from Toronto and other points in Central and Western Ontario to Victoria.

The Canadian Northern Railway and the Grand Trunk Railway also sell through tickets from Eastern points via the United States railways.

Note.—The Government of British Columbia does not aid immigration in the way of assisted passage or special immigration tickets on steamship and railway lines. Applications for special immigrant rates should be made directly to the agents of the steamship or railway companies.

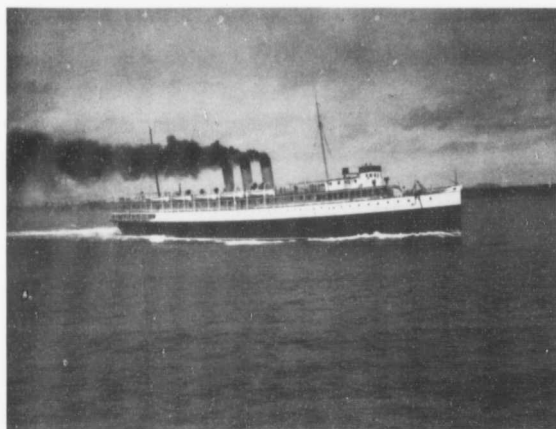

S. S. Princess Charlotte.

C. P. R. Coast Service.

Opportunities

For the employment of capital in new or existing industries and business concerns in and around Victoria, the following is a partial list:

- | | |
|--|-------------------------------------|
| Ship yards and ship building. | The establishment of car shops. |
| The smelting and manufacturing of iron and steel. | |
| The manufacturing of mining, lumbering and wood working machinery. | |
| Woollen mills, and especially the manufacture of blankets. | |
| Fruit canneries. | A watch factory. |
| A jam and preserve factory. | An automobile manufactory. |
| Apple drying factory. | Agricultural implement manufactory. |
| A hat factory. | Cigar box factory. |
| Piano manufactory. | A vinegar factory. |
| Woodenware manufactory. | A tannery. |
| Pressed brick manufactory. | |
| Brush and broom, nail, glass, match and can factories. | |