G & S
"MIKADO"
March 1, 2, 3

DAL GAZETTE

STUDENT FORUM
February 28

Vol. LXXXVIII | FEBRUARY 15, 1956, HALIFAX, NOVA SCOTIA | No. 16

SEEK INVESTIGATION

Council Adopts Award Changes

One of the major items discussed at the last Students' Council meeting was the revision of Point Awards for silever and gold "D" s. A committee, chaired by Murray Fraser, had studied the matter carefully and several changes recommended by them were adopted by the Council after much consideration. These changes will be voted on by the student body at the forthcoming Students' Forum.

Silver and gold "D" 's are awarded to students for excellence in extra-curricular activities. To win a gold "D", a student must earn 150 points under the present points system. A silver "D" requires 75 points. The following is a revised list of **maximum** point values in which will be presented for approval at the Students' Forum.

Sec. 5. Point values may be awarded *up to the maximum* as undernoted:

COUNCIL OF STUDENTS

President	100
Vice-President	50
NFCUS Chairman	40
Members	30
Non-council members of council committees (per person per committee)	10
Student Directory Editor	25

D.A.A.C.

President	70
Vice-President	15
Secretary-Treasurer	20
Mgrs. Major Sports (without assistant)	25
(With assistant)	15
Assistant	10
Swimming Manager	15
Minor Sports Managers	10
Interfac League Managers	10
Managing Committee	15
Players—Major Sports	25
Swimmers	20
Players—Minor Sports	15

D.G.A.C.

President	60
Vice-President	15
Secretary-Treasurer	25
Class Representatives	5
Managers—	
Ping Pong	5
Archery	7
Tennis, Badminton, Volleyball	10
Swimming	15
Ground Hockey, Basketball—without assistant	25
with assistant	15
assistant	10
Players—	
Basketball, Ground Hockey	25
Swimming	20
Tennis, Badminton, Volleyball	15
Archery and Ping Pong if representing Dal in a Tourney	10

D.G.D.S.

President	70
Vice-President	25
Secretary	30
Business Manager	35
Ex-Officio Member	5
Stage Manager	40
Costume Manager	10
Makeup Manager (per show)	2-5
Property Manager (per show) maximum—25	8
Advertising Manager (per show) maximum—20	5
Student Dramatic Director (per show) maximum—50	25
Assistant Dramatic Director (per show) maximum—30	15
Student Musical Director	paid position
Stage Crew, maximum for year	25
Assistant to a Manager (per show)	2-5

PLAYS

Leads	17
Minor Roles	12

REVUE

Skit performers — 3 per skit — 15 maximum

Members of Revue (choreographer, solo singers and dancers, chorus line, chorus etc.)	10

OPERETTA

Major Role	20
Minor Role	15
Chorus	12
Orchestra	12
Pianist	20

GAZETTE

Editor	60
If co-editors each	40
Editorial Executive	35
Heads of Circulation, Typing, Cartoons, Photography	25
Reporters, Writers, Columnists, Circulation, Proof Readers	20
Typists, Cartoonists, Photographers Business Department	25

PHAROS

Editor	50
Co-editors	35
Graduate Editor	30
If two	25
Undergraduate Editor	20
If two	15
Sports Editor (boys)	20
If two	15
Sports Editor (girls)	15
If two	10
Campus Life Editors	20
Photographer (not if paid)	25

PUBLICITY

Director	30
Members	20
Cheerleaders	10
Band	12
Director (if not paid)	25

DELTA GAMMA

President	30
Vice-President	15
Secretary-Treasurer	15
Class Representatives	5
Dramatic Manager	10
Debating Manager	5
Social Manager—City	5
Social Manager—Hall	5
Scrapbook	7

SODALES

President	35
Vice-President	20
Secretary-Treasurer	15
Intercollegiate Debate	15
Interfac—per debate	3
Maximum for year	12

W.U.S.C.

Chairman	20
Secretary	7
Treasurer	10
Corresponding Secretary	7
Executive Members	5

N.F.C.U.S.

Chairman—(See Council of Students)	
Vice-Chairman	15
Secretary	15
Executive Members	10

MAYOR KITZ WILL OPEN PARLIAMENT TONIGHT

In the Men's Common Room tonight at 7 o'clock, Mayor Kitz, in full robes of office will appear as governor-general to open the 1956 Model Parliament at Dalhousie by reading the Speech from the Throne. Activities of the Common Chamber will take place in Room 21. The Men's Common Room will serve as the Senate Chamber.

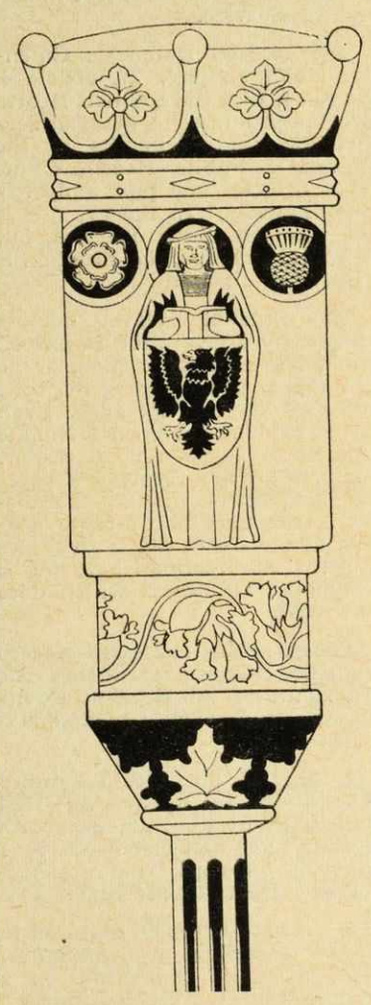

Depicted above is the Dalhousie Mace which will be carried by the gentleman usher of the Black Rod when Dalhousie Model Parliament opens tonight.

Wednesday evening will be taken up with debates on address in reply to the Speech from the Throne. On that night the government bills will also be introduced, two by the government and one by the opposition. If time permits, one government bill may be debated. Tomorrow evening, heated debates are expected to take place on all the new bills.

Keen student interest is expected at the Parliament which should be highly interesting. There is plenty of room for spectators on both nights.

The government this year consists of a coalition of the Progressive Conservatives led by Peter McDermaid, who won 28 of the 60 seats, and Tom Clark's Maritime Rights Party, which won 10 seats. "Her Majesty's Loyal Opposition" consist of the Liberal Party, led by Tom MacQuarrie, which won 22 seats.

The legislation to be presented at the Model Parliament will embody the principals of both parties.

The possibility of a TV coverage for the opening of the Parliament is being explored, but is not definite as yet.

Student Forum Coming Up

On Tuesday, February 28th, the Students' Council will hold a Student Forum of paramount importance to all Dalhousie students. It is hoped that the Senate will cancel classes for the occasion.

The current Point system has been revised and approved by Student Council. At this Forum it is hoped that a vote will pass or reject the revisions, in addition to passing some minor Constitutional amendments.

The candidates for major campus offices will present their platforms at this time.

..Perhaps the biggest item on the agenda is Council's proposal to raise the Council fee from $13 to $16. From this three dollar raise Council wishes to earmark two-thirds of the raise for paying off the rink debt. The other third will probably go towards developing Interfac sports and delving into new projects.

Political Rumor Barrel

The grapevine, fairly reliable, has advised the Gazette office today that Meds are planning another crash into the campus political picture. According to the latest reports, Pete MacGregor, and Patty MacLeod will be nominated for the president and vice-president offices respectively.

The "bowling alley" at the Law School has been rumoring the name of Dave Fraser for top student post while the name of Murray Fraser, has been suggested as a Arts & Science running mate.

Other names also heard in connection with these two posts are Dave Peel, Alex Campbell and Peter McDermiad.

Official nominations must be filed with the Council Secretary by Tuesday, February 21.

Pharmacy Ball Tomorrow

Going once, going twice, gone! What? The chance to attend one of the biggest events of the year, the Pharmacy Ball; the place, the Lord Nelson Hotel; the date, February 16; the time, nine to one; the orchestra, Don Warner's. Special features will be the introduction of the Pharmacy Queen and Sweater Queen, and a lot of prizes.

To make the night an even bigger one, there will be a banquet starting at 1:45 p.m. The special speaker will be Dr. Nicholson. An added attraction will be displays dealing with the work of the college and the newer pharmaceutical times.

Better act quickly and purchase tickets: $2.75 per person for the banquet, and $3.00 a couple for the dance from any Pharmacy student.

Also remember the Poor Man's Law Ball, Friday, night, February 17. See the notices around the school.

Carolyn Welcome

News of the U's will not appear this week as CAROLYN (A. Sifton) arrives Friday, February 17th. Due to the large influx of popular requests she has rearranged her schedule to include the following appearances:

Friday, 11 a.m.—Men's Residence canteen; 8 p.m.—at Sally's; 9.30 p.m.—Poor Man's Law Ball

Saturday, 1 am.—Good morning, Carolyn.

Clinic Claimed Inefficient

Alleged inefficiency at the Student Health Clinic came into light last Thursday at the Student Council meeting. The Shirreff Hall girls meeting on Tuesday, discussed the matter of the Student Health Clinic, which they felt was of campus-wide importance and as a result, they presented a letter to the Student Council which stated their dissatisfaction with the present operation of the Student Health Clinic. Three recommendations were proposed for future operations. (See page two for contents of the letter.)

After much discussion Council moved that the letter be brought to the attention of the University authorities and to Dr. W. A. Murray, the present head of the Student Health Service.

Just before press time today, Council President Doug Brown informed the Gazette that University authorities had decided to thoroughly discuss the problem at a meeting of the Senate this week.

It was decided further that a covering letter accompany the Shirreff Hall Self-governing Association's letter stating that Council wholeheartedly endorsed the stand taken by the girls and recommended an Administrative check into the matter.

Seen By Few But Applauded By All

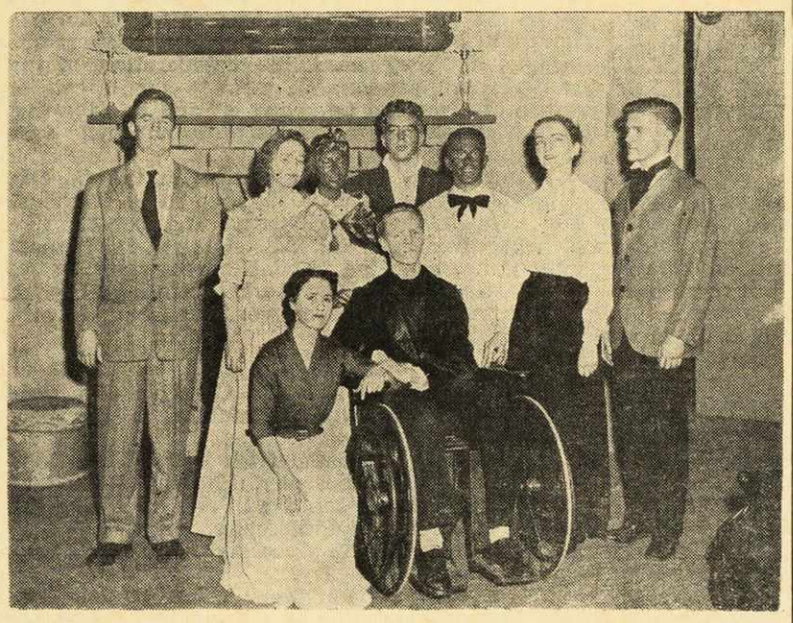

Shown above are the members of the "Little Foxes" cast, who were seen on the Dal stage last week. Front row, left to right: Julia Gosling, Dave Murray. Back row, left to right: John Nichols, Helen Horne, Ilana Lipton, Graham Nicholson, Dave Bogart, Brenda Murphy, Dave Brown. *(Photo by Jollymore)*

INTERNATIONAL CLUB DISCUSS PROBLEMS

The East-West problem of competitive Co-existence was discussed on Thursday, February 7th, at King's College, by the International Affairs Discussion Club. The members of the panel included Chairman Malcolm Bradshaw, Dr. J. H. Aitchison, Elizabeth Dustan and Ted Reagh.

The following issues were discussed: What do you understand by the term competitive or peaceful co-existence?; Is a period of competitive co-existence possible?; What are the dangers of such a period coming to an end?; What competitive advantages and disadvantages have the East and the West . . . generally — within the Soviet Union — in the United States, in Europe-Germany, in neutral powers in the Middle East and Far East, and in giving economic aid?

Nominations Called For

The Student Council Election Committee wishes to remind all faculties and societies that nominations of candidates to the Council of Students must be made and submitted by the various faculties on Feb. 21, two full weeks before election day, on March 6.

Candidates' names are to be submitted in writing to the Secretary-Treasurer of the Council of Students, Mr. Bob Inglis, 34 Tobin St.

CORRECTION

A mistake occurred in the blood drive statistics quoted in last week's Gazette. Should have read: Graduate Studies 20.6%; Graduate Nurses 37.5%.

Paltry Few View Play

"The Little Foxes", a drama of Southern decay and disintegration, written by Lillian Hellman, was ambitiously presented on the Dalhousie stage by the Dal Glee and Dramatic Society on Thursday, Friday and Saturday of last week. This play has previously been produced with such well known stage stars as Tallulah Bankhead and Bette Davis.

Each night the play was attended by very small but appreciative audiences with attendance ranging from a paltry sixty on the first night to about one hundred and fifty the last performance. This means that the play will not meet expenses.

"Little Foxes" was ably directed by Dave Murray and Carol Vincent, with the parts being taken by players familiar with Dalhousie dramatic productions as well as same new faces.

The directors, cast, and all those who helped in any way are to be congratulated for a job well done.

For a critical review of "The Little Foxes" by Ron Pugsley, see page five, Features Section.

Mexican Students To Visit Canada

Fourteen Mexican student engineers from the University of Pueblo will visit Central Canada in March. Under the auspices of NFCUS, the students will study the Canadian paper industry and visit a number of universities in Ontario and Quebec. A group of Mexican students visited Canada in 1953.

To Present "Mikado"

The Dalhousie Glee and Dramatir Society will bring another year of exciting productions to a close with "The Mikado", the most popular of Gilbert and Sullivan's comic operas, which will be presented in the Dal gym on March 1, 2 and 3. Directed by Graham Day, well-known for his outstanding musical talents, this gay and colourful opera combines a Japanese setting with typically English humour.

Soloists

Nine outstanding soloists, including several newcomers, will star in the production. Sharing the top vocal honours are Kay Fraser, a Sydney lass with a remarkably beautiful and well-trained voice, who will sing the part of Yum-Yum for the second time, and John Phillips, the leading tenor, who has an outstanding record at the Halifax Music Festival and who is making his third major appearance on the Dal stage.

Other soloists taking part in thtis comic opera are Dave Peel, Carmel Romo, Joan Phinney, Jim Holland, George Phills, Mary Chipman and Janet Christie.

Chorus

Also includedi in the opera is a great chorus of sixty-three, accompanied by a twenty-threei piece orchestra, composed almost entirely of Dalhousians, and by the pianist, Kenny French.

Dal Legalmen To Hold Spree

This Friday night, the Seagull Club will be the secene of the annual "Poor Man's Law Ball". Dancing will be from 9:00 to 1:00, to the music of Jerry Naugler's Orchestra, and tickets, for all those hard-up legal men, (and others) will be $1.50 a couple.

The Poor Man's Law Ball, always a successful dance, will this year feature some special entertainment. The first year Law students have pepared a skit, and it is hoped all three classes will contribute to the show.

The committee for this year's dance includes Yvonne Walters, George Young and Fred Flinn.

It all shapes up to a terrific evening for everyone, so don't forget; the time—Friday, Feb. 17; the place—the Seagull Club and the event—the Poor Man's Law Ball.

"X" BASKETBALL SAT. NIGHT