POOR DOCUMENT

MC 2035

SPORT NEWS OF A DAY; HOME AND ABROAD

BASEBALL

American League

Philadelphia 0; New York 9.
Louis 4; Detroit 8.
Washington 2; Boston 5.
Cleveland 2; Chicago 0.

American League Standing

	Won	Lost	P.C.
New York	31	16	.660
Cleveland	33	18	.647
Chicago	32	20	.615
Detroit	25	26	.490
St. Louis	24	26	.480
[illegible]	21	26	.447
Washington	19	31	.380
Philadelphia	13	35	.271

National League

New York 4; Brooklyn 2.
New York 8; Brooklyn 9.
Pittsburg 2; St. Louis 9.
Boston 10; Philadelphia 6.
Boston 5; Philadelphia 9.
Cincinnati 2; Chicago 6.
Cincinnati 2; Chicago 0.

National League Standing

	Won	Lost	P.C.
New York	34	17	.667
Cincinnati	32	20	.615
Pittsburg	28	19	.596
Chicago	28	25	.528
Brooklyn	25	29	.463
St. Louis	22	30	.423
Philadelphia	18	30	.375
Boston	17	32	.347

International League

Binghamton 4; Jersey City 6.
Binghamton 4; Jersey City 6.
Buffalo 11; Baltimore 2.
Rochester 19; Reading 0.
Toronto 5; Newark 4.

International League Standing

	Won	Lost	P.C.
Baltimore	41	17	.707
Toronto	36	21	.632
Binghamton	25	27	.481
Buffalo	27	30	.474
Rochester	25	29	.463
Newark	26	31	.456
Jersey City	21	33	.389
Reading	20	32	.385

Young Ladies League

The young ladies of the West Side played a game last evening the Mayflowers defeating the Blue Birds by a score of 22 to 9. The member of the teams gave a very good exhibition and some good catches were made.

GOLF

Evans and Sawyer Win.

Toronto, June 24—"Chick" Evans, of Chicago, western amateur golf champion, and "Ned" Sawyer, of New York, defeated Oswald Kerby, of Inglewood (N. J.), three times Metropolitan champion, and Gardner White, of New York, today at the Toronto golf links in the second of a series of patriotic matches in aid of the Canadian Red Cross Society by the score of 2 up and 1 to go. The scores follow: Evans, out 38, in 35, total 73; Sawyer, out 39, in 36, total 75. Kirby, out 40, in 37, total 77; White, out 40, in 40, total 80.

BOXING.

Bouts in Montreal.

Montreal, June 24—Jeff Smith of Philadelphia met Eugene Brosseau here tonight and the result was a fiasco. Smith outclassed Brosseau from start to finish and the latter's weakness was shown by the way he was carried in every round of the ten-round bout.

In the first preliminary Kid Irish and Gerard fought a smart four round draw. In the next, Kid Sherman, who has beaten the majority of the local boys, won from Kid Henry on points.

In another bout Girard won on a foul from Joe Montiminy. In the semi-wind up, Gene Gannon of New York beat Demers in an eight round bout. Gannon outpointed Demers in every round.

DISTINGUISHED SOLDIER.

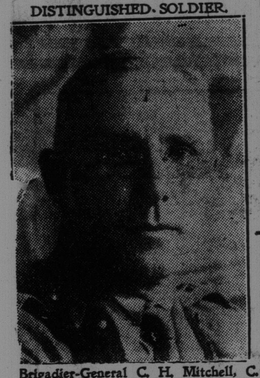

Brigadier-General C. H. Mitchell, C. M. G., D. S. O., a Toronto engineer who was attached to the British intelligence staff during the war.

Pawn Their Trousers.

Many a New Yorker pawns his Sunday trousers Monday and reclaims them Saturday, pay day. This and other mysteries of the pawn-broker's game were revealed by the pawnbrokers themselves when they replied to the demands of clerks, who want an eight-hour day. The pawnbrokers agreed to grant the eight-hour day every day except Saturday, when they insist that the clerks shall work late, passing trousers over the counter.

Semi-ready Talk:

"British woolens have no rival in the world.

"The Semi-ready English headquarters are situated in the heart of the Yorkshire weaving district—where the unit of production is greater than in any other country.

"Our English manufacturers are modest—they don't boast or indulge in swank—

"But they can show their coattails to the world when it comes to sterling quality in their products.

"One Toronto Editor, when his political party died a sudden death, sought to get from under by preaching free trade and tariff reform—and argued that the Britishers' unit of labor was not equal to that of Canada.

"The Englishman doesn't talk back—not even when another Hun called his fighting arm 'contemptible.' He just goes right along—and gets there."

The Semi-ready Store
King and Germain.

Sidelights On Sport

The game in the St. John baseball league last evening was said by a large number of fans present to be one of the best played in St. John in years. Both teams played great ball and the fans certainly were well repaid for the long jaunt. The rooters never got a chance to let out until the eighth and at that stage of the game they surely did come to life, but their yelling was of no avail for once the two dangerous hitters were passed up the three following were disposed of. It is funny how a fan will ride a pitcher for walking a man and yet if that man was allowed to hit he might break up a game like the one last evening. They never give a pitcher credit for working his head as well as his arm. When a pitcher gets into a hole and has ball three and strike two on a hard hitting batsman he has little choice but to pass him up and take a chance on a double play.

"Stuffy" McInnis continues to play sensational ball for the Red Sox. To date he has played in forty-six games, was 180 times at bat, brought in twelve runs, had forty-five hits for an average of .250, had 490 put outs, twenty-three assists and no errors. Holke, the first sacker of the Braves, has had 509 put outs, thirty-eight assists and six errors for a fielding average of .989.

The Red Sox attribute their trimming on last Sunday by the Yanks to the great pitching of Shore and the batting of Duffy Lewis, former star Boston players. Lewis batted for a thousand per cent and in addition had a home run to his credit.

As the result of a collision in a game in Cincinnati on Sunday Young, one of the star outfielders of the Giants, was badly cut and had to retire from the game. He and Benny Kauff went after a terrific drive off Jake Daubert's bat and crashed together, Young's sun glasses breaking and cutting his face, but his eyes were uninjured.

Johnston of Cleveland is still the leading pilferer of the American League, having fourteen to his credit. Sisler of St. Louis is second with thirteen and Eddie Collins of the Red Sox third with twelve. Bigbee of Pittsburg is out ahead in the National with seventeen and Young of the Giants second with fourteen. Peckinpaugh of the Yankees is the leading run getter in the American League with thirty-five to his credit, and Doyle is ahead in the National League with thirty-four.

The Chicago Nationals have traded Pete Kilduff for Lee Magee of the Brooklyn club.

Peter Farren, 2.07, a local pacer which holds the Maritime record, is expected to leave for Fredericton today in charge of Danny Steele. Peter Farren will compete in the big meet in Fredericton. Some St. John horses are already at the capital, including Tommy Cotter, 2.14—, owned by Len Dryden.

Ask For Dearborn's With the True Fruit Flavor.

"Oh! So Good"

Turning Forests Into Gold

That is what modern lumber and pulp mills are doing as they hum busily on the edge of our vast timberlands.

Would you share in the returns of an industry based on Canada's almost limitless timber resources?

CLARKE BROTHERS, Limited

(Bear River, Nova Scotia)

7% First Mortgage Bonds Carrying a 20% Stock Bonus.

enable you to participate in the success of a lumber and pulp business of over 40 years' standing.

Entire output for ten years of new 30-ton a day sulphate pulp mill already contracted for by Ironsides Board Corporation of Norwich, Conn., at a guaranteed minimum profit, ensuring retirement of bonds within life of contract.

Bonds mature serially April 1, 1921, to April 1, 1930, giving choice of short or long term, eliminating necessity for sinking fund. Stock bonus gives you share in surplus profits.

Write us for prospectus.

Graham, Sanson & Co
INVESTMENT BANKERS
Members Toronto Stock Exchange
35 RAY STREET, TORONTO.
Phone Main 333.

While several people at Escanaba, Mich., were overcome by the heat, David Wiltsie, eighty-eight, followed a circus parade over its entire route and then attended the performance.

American Handley-Page Co., with headquarters at Ogdensburg, N. Y., was incorporated "to establish airplane routes within the United States to carry passengers and merchandise." Harry Clark, Montreal, is a director.

CANADIAN PACIFIC

GOLF AT ST. ANDREWS

CANADIAN TOUR OF UNITED STATES AMATEUR GOLF CHAMPIONS

Great galaxy of Golfers, including Champion Evans, John G. Anderson, Now Sawyer, Oswold Kirby, Gratland Rice, and others.

SEE THESE GOLF STARS —AT— ST. ANDREWS JUNE 27TH. and 28TH.

For Hotel accomodation at the luxurious "ALGONQUIN"

Apply to—
N. R. DesBrisay, D.P.A., C.P.Ry.
St. John, N. B. 6-sat

CP OS

SAILINGS—RATES

MONTREAL—LIVERPOOL

	10 a.m.	Cabin	Third
Scotian	June 28	$85 up	[illegible]
Scandinavian	July 4	85 up	56.25
Grampian	July 6	85 up	56.25
Minnedosa	July 7	90 up	57.50
Corsican	July 17	85 up	56.25
Tunisian	July 20	85 up	56.25
War Tax		5	3.00

VANCOUVER—ORIENT
Quickest time across the Pacific

PASSPORTS REQUIRED

Apply Local Agents
Wm. Webber, Genl. Agt., Montreal.

CANADIAN PACIFIC OCEAN SERVICES

Games Tonight

St. John League—St. Peter's vs. Carleton.
South End League—Atlantics vs. Emeralds (Junior Teams.)

St. Peter's Win From Y.M.C.I. And Are Now In Lead

One of the Best Games Played in St. John in Years—Hansen Pitches No Hit No Run Game

In the St. John league last evening St. Peter's nine defeated the Y. M. C. I. in one of the best games played in this city in years. Upwards to 2,000 fans witnessed the contest. Hansen pitched a no hit no run game and was given superb support. In the eighth inning Callaghan was walked and was the first Y. M. C. I. man to reach first base. O'Regan, who followed was also given a free pass, but the following batters were disposed of and neither runner was able to advance a base. Parlee, who pitched for the losers, also did well.

The box score and summary follow:

St. Peter's.

	AB.	R.	H.	PO.	A.	E.
Gibbons, 3b	4	0	1	0	1	0
Mahoney, 2b	3	0	0	2	1	0
Dever, c	3	0	1	11	3	0
Donnelly, cf	4	0	1	2	0	0
McGovern, 1b	3	0	1	10	0	0
Lennihan, ss	4	0	2	1	3	0
McGuire, rf	3	0	0	0	0	0
Doherty, lf	3	1	0	1	0	0
Hansen, p	3	0	0	0	1	0
	30	1	6	27	9	0

Y. M. C. I.

	AB.	R.	H.	PO.	A.	E.
Costello, lf	4	0	0	0	0	0
Mooney, 2b	4	0	0	3	4	0
Riley, cf	3	0	0	2	0	0
Callahan, ss	2	0	0	2	3	1
O'Regan, 3b	2	0	0	1	4	1
Killen, c	3	0	0	3	4	0
Britt, 1b	3	0	0	12	1	0
Arseneau, rf	3	0	0	0	0	0
Parlee, p	3	0	0	1	4	1
	27	0	0	24	20	3

Summary—Struck out by Hansen, 13; by Parlee, 3. Base on balls off Hansen, 2; off Parlee, 3. Double play, Mooney to Britt. Stolen bases, Donnelly, McGovern and Lennihan. Left on bases—St. Peters, 8; Y. M. C. I., 2.

Tonight St. Peter's and Carleton will play a postponed game.

This puts St. Peter's out in front in the championship race. The league standing follows:

St. John League Standing

	Won.	Lost.	P. C.
St. Peter's	6	2	.750
Carleton	5	2	.714
Y. M. C. I.	4	5	.444
Fairville	1	7	.125

News Notes About Prominent Baptists

(Maritime Baptist.)

Rev. H. T. Wright will close his pastorate at Emmanuel church, Brandon, on Aug. 1. He has accepted a call to Emmanuel church, Winnipeg. Pastor Wright is a native of Nova Scotia.

Rev. J. B. Ganong, who has been under treatment at the Orthopedic Hospital, Toronto, is now at Clifton Springs, N. Y. His stay there will not be long, as he expects to get home about the first of July. After his return his address will be Sussex instead of Petitcodiac.

Rev. A. H. Saunders, pastor of the Petitcodiac field, is enjoying an early vacation this year. Accompanied by a daughter, he has gone on a visit to Detroit, where another daughter is living.

We have received the welcome news from Rev. Henry Carter that his health continues steadily to improve.

Rev. Gordon B. Kierstead, who recently resigned the pastorate of the Bottskill Baptist church of Greenwich, N. Y., to accept a call to the Alexandra avenue church of New York, will spend the month of July at his old home in St. John.

Rev. J. H. Jenner of the Charlotte street church, St. John West, attended the sessions of the second district meeting held at Centreville. Upon his sturdy shoulders was laid the double burden of representing both our educational and our home mission work.

A correspondent writes in very appreciative terms of the address delivered by Rev. G. W. Brooker of Freeport before the Western Association at Margaretville. His subject was "The Place and Potency of Baptist Principles in the Rebuilding of the Empire."

Rev. A. K. Herman has accepted a call to the Bedford field, and is already at work. Some time ago he returned from overseas wounded, and has since been at his home in Dartmouth.

The newspapers have given wide publicity to the statement that a Baptist minister is named as co-respondent in a divorce case which is to be tried in this province. It is only fair that the public should know also that the man accused vehemently asserts that he is entirely innocent, and that the charge has been laid against him in order to shield the real offender. He declares that when the case is brought to trial he will completely prove his innocence.

Lic. C. W. Cook has accepted the unanimous call extended to him by the Parrsboro church. He recently returned home from service overseas, having spent the last few months in Europe as a prisoner in Germany. He was married last Wednesday to Miss Gladys Henrietta Eaton of Granville Centre.

All our readers will rejoice to know that Major (Rev.) F. S. Porter, C. F., has returned safely after nearly three years of service with the troops overseas.

The church at Windsor, N. S., has extended a call to Rev. G. B. Macdonald of Sussex. Pastor Macdonald's resignation has been presented to the Sussex church, so it is a fair inference that Windsor has been successful. He will be greatly missed, not only in Sussex, but in all the work of the denomination in the province.

Rev. J. T. Hutton has accepted a call to the Jeddore field, but will not begin his work there until September.

THOSE STRUGGLING INDUSTRIES

(Toronto Star.)

How poor, struggling Canadian industries require to be bolstered up by high tariffs is illustrated by the case of the Dominion Textile Company, which figures in the Cost of Living enquiry as last year making 810 per cent. on the half million dollars paid for its common stock in 1905. General Manager Daniels, who gave evidence before the committee, was also a witness at a recent session of the newsprint enquiry, and what he said about the concern's protection on that occasion is taken from the records, as follows:—

Mr. Tilley:—"From what to what does the protection run?"

Mr. Daniels:—"It runs from 25 to 32½ per cent."

Mr. Tilley—"And is the United States your only competitor?"

Mr. Tilley:—"No, against Great Britain we have a protection of from 15 to 25 per cent."

The Commisisoner:—"Does that include the 7½ per cent war tax?"

Mr. Daniels:—"No, that is additional."

And the poor consumer wonders why textiles are high

In the birth registration area of the United States, 1,353,792 infants were born alive in 1917, representing a birth rate of 24.6 per 1000 of population. The total number of deaths in the same area was 776,222 or 14.1 per 1000.

According to experiments made at the Pasteur Institute in Paris, an average of about six quarts of alcohol can be obtained from each 100 pounds of U. S. seaweed.

A combined cruise of U. S. Atlantic and Pacific fleets to South America will be made this fall.

COMING!

THE PICTURE ALL UNITED STATES AND CANADA HAS GONE WILD OVER

IT'S EMOTIONAL EXCITING LAUGHABLE

BETTER THAN A CIRCUS

Has Broken House Records Everywhere

HERE NEXT WEEK

IMPERIAL

USUAL PRICES

Monday Night's Crowds Testify to Our Excellent Summer Bills

THE STAR

Wednesday-Thursday

SESSUE HAYAKAWA

In the Mutual Production

"The Courageous COWARD"

A Japanese-American story of absorbing interest.

"GOVERNMENT NEWS"

IMPERIAL

You Perhaps Remember This Popular Star in "The Spender," "Faith" and "Boston Blackie." See Him Again Today

MAGNETIC BERT LYTELL

In a Glowing Story of Love and Courage

"BLIND MAN'S EYES"

The Cast Suggests the Drama:

Hugh Overton, Phillip Eaton } Accused of Murder Circumstantially .....Bert Lytell
Basil Santoine, Famous Blind Lawyer ....Frank Currier
Harriet Santoine, "Eyes" For Her Father, Naomi Childers
Matthew Latrone, Unscrupulous Financier ..Jos. Kilgour
Donald Avery, Unfaithful Secretary to Lawyer, Morris Foster
Mrs. Overton, Mother of the Accused ..Gertrude Claire
Edith Overton, Sister of the Accused, Mignon Anderson

BURTON-HOLMES TRAVELOGUE TODAY

"A Jaunt in Fruitful Florida"

Gaumont's Famous News Weekly

Tourists, Home Folks and Their Guests Are Making Our Theatre Entertainment Headquarters These Days

OPERA HOUSE VAUDEVILLE

Geo. W. Mack — Comedy Songs Stories
TONIGHT 7.30 and 9
The Brads — 'Sunshine Capers'

Col. Diamond and Granddaughter — "Youth and Old Age in a Dance Oddity

Isabelle D'Armand — Singing Comedienne With a Novelty Surprise
Dae and Neville — Comedy Sketch, "Any Couple"

"THE MAN OF MIGHT"

Keep Your Eye On The UNIQUE Today

A Six-Parts Smashing, Good, Sensational Drama

Every Married Woman
Knows Society's Most Tragic Fault

The Eleventh Commandment
Starring LUCILLE LEE STEWART

Change of Time Commencing Today—Matinee at 2, 3.30; Evening 7.15, 8.45

LYRIC MUSICAL STOCK COMPANY
— Present —
"A JEALOUS WIFE"
NEW EFFECTS | A SCREAMING FARCE COMEDY | NEW SPECIALTIES
Change of Time Commencing Today — Matinee 2.30; Evening 7.30, 9

Let's Go to the Lyric

See Who's With Us Again

PALACE PHOTO-PLAYS MAIN ST.

SPECIAL ATTRACTION
Mae Murray in
"Danger, Go Slow!"

Here is a production that is different from other plays. A crook society play with an outdoor setting running throughout. Filled with punch and thrills. Manly Jack Mulhall plays opposite Miss Murray. Other stars also appear in other parts. In 6—Acts—6.

A GOOD COMEDY COMPLETES THE BILL!

EMPRESS THEATRE WEST SIDE PICTURES

"MORE TROUBLE"
A Strong Five-Reel Drama
Featuring That Great Character Actor, "Frank Keenan"
Harold Lloyd at His Best in the Screen, Entitled
"SWING YOUR PARTNER"
We Are Running on Old Time

QUEEN SQUARE THEATRE

Wednesday — Viola Dana in "SATAN, JUNIOR" — A Pleasing Metro Photoplay

Thursday — Mr. and Mrs. Sydney Drew in "The Patriot"