NEWS OF SPECIAL INTEREST TO WOMEN

BASKET CLOTH IS NEW FOR LATE SPRING SUITS

Popular Cotton Materials Exploit Checks and Stripes in Navy or Green.

Cotton basket cloth is numbered among the new materials for late spring and summer wear, and it makes up charmingly into pretty separate frocks, as well as smart little two or three-piece costumes. The designs and colors of the patterns in the new basket weaves are particularly effective and provide any amount of novelty. Pin checks as well as very wide awning stripes are encouraged, altho conservative check, polka dot and floral designs may also be had in a great array of fresh tints on good light backgrounds.

The stripes are featured with much success in jaunty sports' suits and in these chic little models is exploited the vogue of navy and white or green and white. Lack of any unnecessary trimming is seen on almost every suit of this type, which also exploits collar and cuffs of plain contrasting material. A cool and modish little costume for quite early spring wear was in a two-inch green and white stripe.

The skirt was plain and full, with very large hip pockets, laid out with the stripe running diagonally. Pocket flaps were buttoned down with large white pearl disks, which also ornamented the fronts, cuffs and belt of the short flaring peplum jacket. Plain green was used for the contrast, and the hat for wear with this smart outfit was of green basket straw and gros grain ribbon.

GALLAGHER & CO., Limited

New Arrivals in Fresh Caught Fish, Fruit and Vegetables.

LARGE JUMBO ROE SHAD, FRESH CAUGHT B. C. SPRING SALMON. FANCY LAKE ERIE WHITEFISH, PORTLAND STEAK COD AND LIVE HADDOCK.

A LARGE VARIETY OF IMPORTED FRUITS AND VEGETABLES—FLORIDA STRAWBERRIES, CUCUMBERS, TOMATOES, SPINACH AND CAULIFLOWERS, CRESS AND RADISHES.

M. 7497-8 107 King Street East

AT ST. MARGARET'S COLLEGE.

This week's program of the Women's Musical Club, given at St. Margaret's College, was of a high order of merit, those taking part being: Miss Vera Ings, Mrs. Martin, Mrs. Perry, Miss Julia O'Sullivan, Mrs. W. B. Raymond, Mrs. Street and Miss Garden.

WILLS PROBATED

Nephews and nieces of the late Thomas Todd, printer, who died at his home, 608 Markham street, March 23, will receive the major part of his estate, the estimated value of which is $146,147, according to the provisions of the will, which has been filed. Seven thousand dollars will be distributed equally to seven homes and institutions.

The estate comprises $58,882 in mortgages; $84,872 in stocks; $2,448 in cash; $5,894 in real estate, and $50 in personal effects. The real estate includes properties at 41 Pauline avenue and 161 Bathurst street, valued at $2300 and $3594 respectively.

Following are the nephews and nieces who participate as heirs and the respective legacies: Catherine Florence Todd, $8000 and the Bathurst street property; Frederick M. Todd, $3000; J. St. George Gwatkin, $4000, to be set aside by trustee for his maintenance; Clara T. Verral, $14,000, and William Gwatkin, a monthly income on $3000.

James Todd, John Gwatkin, Mary Blair and Sarah Zumstine receive $3000 each; Albert W. Richardson, $2000 for his four children, and Mary Gold, Rose Gwatkin, Patrick Hartney, Queenie Blackburn, and Edith Davis, $2000 each.

One thousand dollars is bequeathed to each of the following: Augusta Carruthers, Maud Wiley, Ray Blizzard, Mary Burt, Mary Cooper and Winnifred and Gladys Gwatkin, Etta Rowley, a servant, and Eva Bain, a nurse. The residue of the estate goes to Frederick M. Todd.

An income for life is given Mrs. Joseph Eby, widow of the head of the firm of Eby-Blain, Limited, who died at his residence, 85 Cluny avenue, May 12, 1914, according to the will which has been probated. The estate valued at $54,075, is to be distributed equally among the four children upon the death of Mrs. Eby.

Relatives are the chief beneficiaries named in the last will of Henrietta Matilda Hill, who died at her home, 20 Bernard avenue, March 26, leaving an estate valued at $24,044.65 in mortgages, stocks, real estate and cash.

The will provides bequests to charitable and other causes, besides individual legacies to sisters, nephews and nieces. Following are the bequests: Isabella Cowan, a sister, of Princeton, Ont., $2000; Charles Popham Cowan, a nephew, of Princeton, $2500; $500 to each of the following: Helen M. and Jean Logie, grandnieces, of Paris, Ont.; Mamie Copeland, Winnipeg; Emily Hill, a sister-in-law; Mary J. Bevnon, a niece, of England, and Mary Eliza Hill, a niece, of England: Robert D. O. Hill, a nephew, of England, $1000; Agnes Middleton, $200, and $150 each to Ellen and Eliza Mountcastle of Clinton, Ont.

SOLD "KATALYS POWDER" AS YEAST SUBSTITUTE

G. A. Mackey was charged before Judge Coatsworth yesterday afternoon in the general sessions with having exposed for sale, contrary to law, with intent to sell for human food "Katalys Powder," which he knew was unfit for human food.

Katalys Powder was sold as a substitute for yeast and from two to four ounces were used to the 100-pound bag of flour in the manufacture of bread. The case will be continued next Wednesday morning at 10.30.

PATRIOTIC WOMEN WORK FOR SOLDIERS

A large attendance was at the working meeting of the Sir Henry Pellatt Chapter, I.O.D.E., yesterday afternoon, at 9 A Wellington street east. The women were working on khaki shirts and knitting. Machines flew, yarn was wound by swiftly moving fingers, and the needles kept time to the tongues that were busy planning further efforts to raise funds for the soldiers and other patriotic cause.

ALEXANDRA SCHOOL DONATION.

Since the end of November 12 000 articles have been sent to the Women's Patriotic League by the older girls' club, allies' friends, of Queen Alexandra School, Broadview avenue.

ARRIVE FROM FRONT TOMORROW MORNING

Many Battle-Scarred Heroes Will Be Tendered Reception at Union Station.

Another large party of war heroes are expected to arrive in Toronto at 7.30 Sunday morning. There are 39 Toronto men in the contingent and 10 others who will change trains at the Union Station for their homes in different points of the province. The men will be tendered a reception on their arrival at the station and will be escorted to the Central Convalescent Home, College street.

Following is the list of names of men who have already left the discharge bureau at Quebec: A. F. Allen, 36 Burley avenue; E. D. Cartwright, 41 Wyatt avenue; D. Cunningham, Hotel Aberdeen; Sergt. T. D. Crook, 66 St. Joseph street; T. Campbell, 65½ Jarvis street; T. Drake, 550 East King street; F. D'Arcy, 210 Sackville street; H. T. Davis, 56 Smith street; H. Foley, 273 Pape avenue; W. J. Irwin, 17 Osler street; A. Johnston, 24 Fenning street; G. A. Lane, 55 Barber avenue; M. Marshall, 205 Hallam street; A. J. Messer, 898 Dundas street; F. Muirhead, 230 Albany avenue; W. Robertson, 79 Arlington street; T. M. L. Ramsden, 151 Sydenham street; J. E. Rae, 361 West King street; G. Richards, 18 Albert street; P. Slight, 119 Cooper street; T. Smithson, 62 Austin avenue; C. H. Sparks, 12 Gresham street; J. Shanks, 126 Sheridan avenue; A. Wood, no address; E. Kee, 55 Paul avenue; A. Wainwright, 524 East Queen street; H. Yeoman, 63 Power street; W. A. Alcock, 20 Paul street; J. Winckler, general delivery; J. Watson, general delivery; R. Harrington, general delivery; B. C. Leach, general delivery; W. Darnley, general delivery; E. Gilbert, general delivery; Sapper C. Root, general delivery; Pte. R. White, general delivery; H. J. Wells, general delivery; L. A. Given, 525 Clinton street; J. Scanlon, general delivery.

Hamilton—Pte. J. D. Kennedy, 232 McNab street.

Brantford—Ptes. T. Philip, C. Kirby and W. Steed.

Paris—Pte. A. C. Fraser.

Dundas—Pte. S. M. Dixon.

Oshawa—Pte. H. E. Fields.

Simcoe—Pte. J. LaFortune.

Owen Sound—Pte. W. A. Hawkins.

Dunnville—Sergt. C. Stringer.

VARIED PROGRAM AT GATHERING OF I. O. D. E.

A varied and most entertaining program was given on Thursday evening at the home of Mr. and Mrs. Martin Quinn, 461 Dovercourt road, in aid of the Parkdale Chapter I.O.D.E. Those who took part were: Mrs. Witchall, Miss Norma Cummings, Miss Evyleen O'Donoghue, Miss Boland, Miss Haffey, Messrs. Harry Simpson, John Kirk and Gerrard Kelly, and wee three-year-and-a-half Master Mottrone.

Mr. Quinn acted as chairman, and a nice sum was realized to add to the comforts of the Soldiers' Convalescent Home.

SALE WAS HELD IN AID OF WOMEN LIBERALS

Convenors at the sale of the Lord Roberts Circle of the Toronto Women's Liberal Association sale were Mrs. R. C. Donald and Mrs. George S. Deeks. Mrs Miller Lash of 60 Lowther avenue opened her house for the occasion and a fine collection of home-made delicacies and hand-made articles were offered the visitors. Mrs. C. C. Ross and Mrs. Harvey Wright were in charge of the tea and coffee. The proceeds were in aid of the patriotic work of the association.

RED CROSS CONCERT.

Within twenty-four hours of the opening of the box office everyone of the boxes—fifty-two in all—were disposed of for the Canadian Red Cross concert, to be held in Chicago on the Saturday after Easter, at the Auditorium Theatre.

KEEP CHILDREN WELL.

To keep little ones well the bowels must be kept regular and the stomach sweet. Nine-tenths of childhood ailments are caused by the derangements of these organs. Baby's Own Tablets never fail to regulate the stomach and bowels—that is why thousands of mothers would give no other medicine to their little one. Concerning them Mrs. Chas. A. Turner, Marie Joseph, N. S., writes: "We have been using Baby's Own Tablets off and on for the past year and a half and have found nothing to equal them." The tablets are sold by medicine dealers or by mail at 25 cents a box from The Dr. Williams Medicine Co., Brockville, Ont.

LITTLE THINGS COUNT

Even in a match you should consider the "little things"—the wood, the composition, the strikeability, the flame.

EDDY'S MATCHES

are made of strong, dry pine stems, with a secret perfected composition that guarantees "every match a lighter." Sixty-five years of knowing how—that's the reason.

All EDDY products are dependable—always.

DON'T LOOK OLD!

But restore your gray and faded hairs to their natural color with

LOCKYER'S SULPHUR HAIR RESTORER

Its quality of deepening grayness to the former color in a few days, thus securing a preserved appearance, has enabled thousands to retain their position.

SOLD EVERYWHERE.

Lockyer's gives health to the hair and restores the natural color. It cleanses the scalp and makes the most perfect Hair Dressing

This world - famed Hair Restorer is prepared by the great Hair Specialists J. Pepper & Co., Ltd., Bedford Laboratories, London, S.E., and can be obtained of all stores. 36A15

CHURCH SERVICES FOR SOLDIERS TOMORROW

Military church services for overseas troops in Toronto, as announced by Camp Chaplain Major Williams, are as follows: Cyclists, Artillery A.S.C.A., M.C. and other unattached units of the Y.M.C.A., Exhibition camp; 81st Battalion, regimental headquarters; 83rd Battalion, Jarvis Street Baptist; 92nd, St. James Square Presbyterian; 95th Battalion, regimental headquarters; 97th Battalion, dairy building, Exhibition camp; 123rd, regimental headquarters; 124th Battalion, T. Eaton Memorial; 126th Battalion, St. James Anglican; 134th Battalion, regimental quarters; 166th Battalion, Bloor Street Presbyterian; 169th Battalion, regimental quarters; 180th Battalion, Trinity East, Anglican; 198th Battalion, Elm Street Methodist; 201st, Central Presbyterian; 216th Battalion, St. Philip's, Anglican, each service at 9.30 a.m. Roman Catholics in Exhibition camp attend service at the dairy building at 8.15 a.m. Others as follows: 83rd Battalion, St. Joseph's; 92nd Battalion, St. Paul's, 123rd Battalion, St. Paul's; 124th Battalion, St. Basil's; 126th Battalion, St Helen's; 127th, 166th, 180th, 198th Battalions, St. Patrick's; 208th Battalion, St. Michael's. Hebrews attend service at the synagogue morning and afternoon.

SONS OF TEMPERANCE CELEBRATE ANNIVERSARY

The 28th anniversary of the Excelsior Division, Sons of Temperance, was marked by one of the entertaining concerts and dramatic offerings for which the division is noted. The program consisted of classic dances, a series of fairy tableaux, a comedy entitled "Waiting for the Train," tableaux depicting "Peace and War," motion songs and selections by the orchestra. Assisting artists were Mrs. W. J. Simmonds, reader; Constance Payne, vocalist; Miss Emlie Porter, pianiste. The dramatic numbers were under the direction of Mrs. J. H. Payne.

BETTER THAN SPANKING

Spanking does not cure children of bed-wetting. There is a constitutional cause for this trouble. Mrs. M. Summers, Box W. 65, Windsor, Ont., will send free to any mother her successful home treatment, with full instructions. Send no money but write her today if your children trouble you in this way. Don't blame the child, the chances are it can't help it. This treatment also cures adults and aged people troubled with urine difficulties by day or night.

YE OLDE FIRME

The Heintzman & Co. Art Piano

is not an ordinary piano. It has taken 65 years of unceasing effort and experimenting to bring it to its present state of perfection and to win for it the title

"World's Best Piano"

Its tone is beautiful beyond words. Its appearance is artistic and graceful in every line. Its construction is so thorough as to make it almost impervious to the ravages of time.

HEINTZMAN HALL
193-195-197 Yonge St.
TORONTO, CAN.

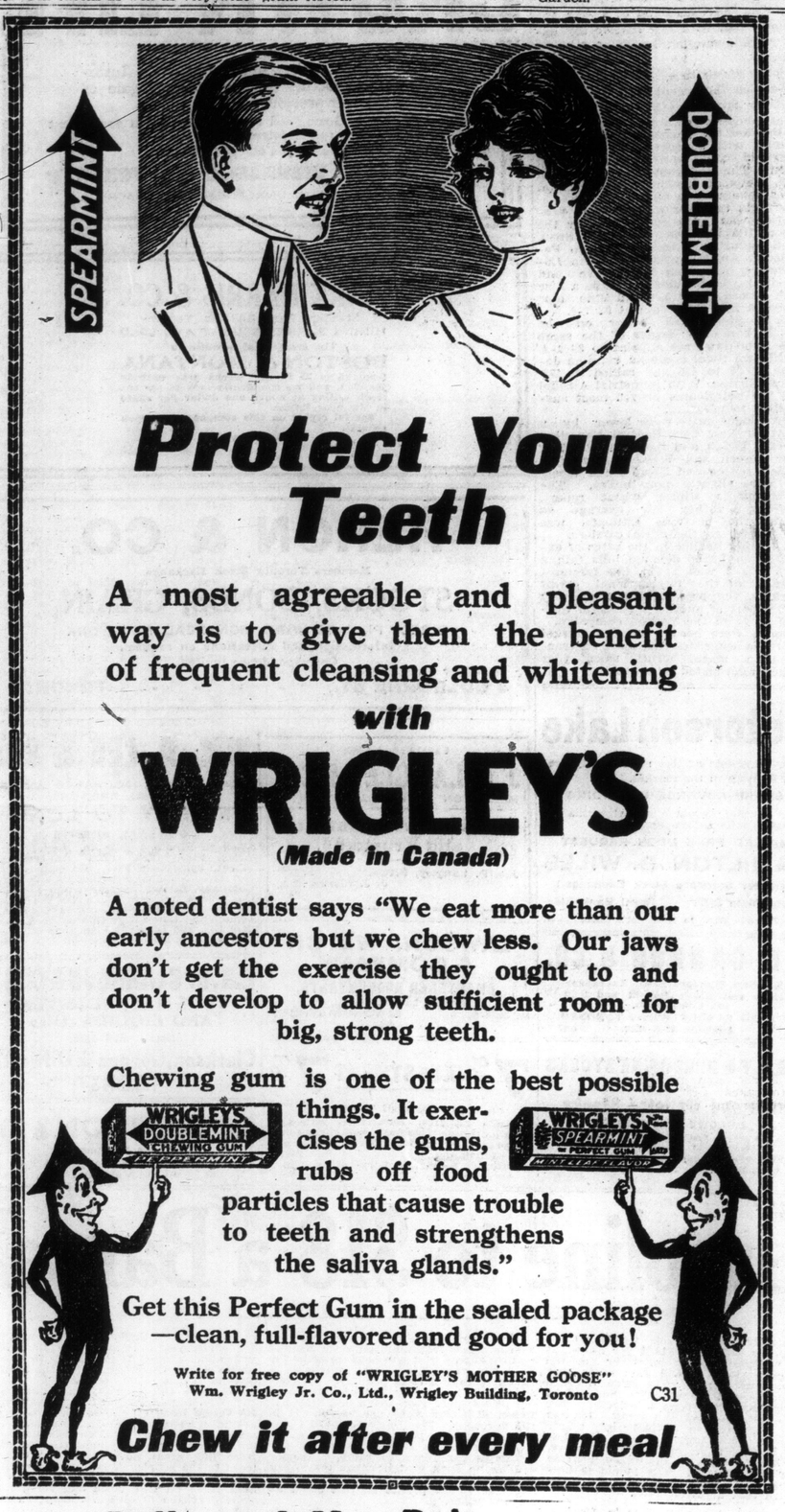

Protect Your Teeth

A most agreeable and pleasant way is to give them the benefit of frequent cleansing and whitening with

WRIGLEY'S

(Made in Canada)

A noted dentist says "We eat more than our early ancestors but we chew less. Our jaws don't get the exercise they ought to and don't develop to allow sufficient room for big, strong teeth.

Chewing gum is one of the best possible things. It exercises the gums, rubs off food particles that cause trouble to teeth and strengthens the saliva glands."

Get this Perfect Gum in the sealed package—clean, full-flavored and good for you!

Write for free copy of "WRIGLEY'S MOTHER GOOSE" Wm. Wrigley Jr. Co., Ltd., Wrigley Building, Toronto C31

Chew it after every meal

Polly and Her Pals

Copyright, 1916, by Randolph Lewis.

Pete Greets His Pa

By Sterrett

Great Britain Rights Reserved.

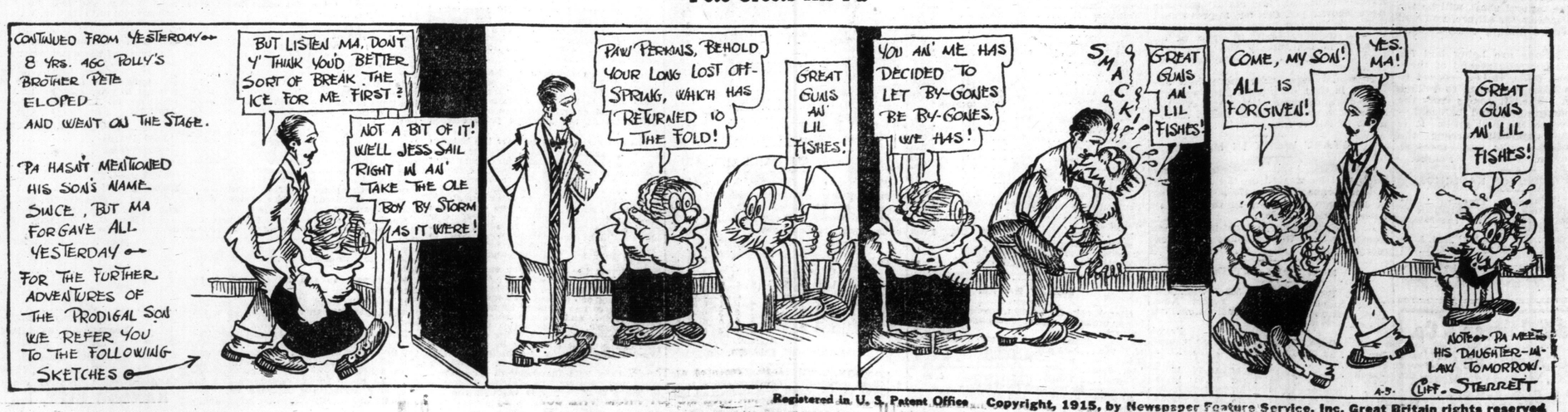

Registered in U. S. Patent Office Copyright, 1915, by Newspaper Feature Service, Inc. Great Britain rights reserved.