

Les Echevins du Conseil de 1904-06—Aldermen of the Council for 1904-06

EST—EAST

CENTRE

OUEST—WEST



No. 1—**L.-A. LAPOINTE**
Né—Contrecoeur (Verchères), 1860—Born
Courtier d'immeubles—Real Estate Agent



No. 1—**G. DESERRES**
Né—S. Ambroise (Joliette), 1855—Born
Financier—Financial Agent



No. 1—**C.-B. CARTER**
Né—Montréal, 1844—Born
Avocat, C. R.—Advocate, K. C.



No. 2—**J.-C.-E. LEVY**
Né—Montréal, 1855—Born
Notaire—Notary

SAINTE-ANNE—ST. ANN



No. 2—**A.-J.-H. SAINT-DENIS**
Né—Saint-Clet (Soulanges), 1865—Born
Notaire—Notary

SAINT-JOSEPH



No. 2—**F.-E. NELSON**
Né—Montréal, 1853—Born
Bourgeois—Gentleman

SAINT ANDRÉ—ST. ANDREW

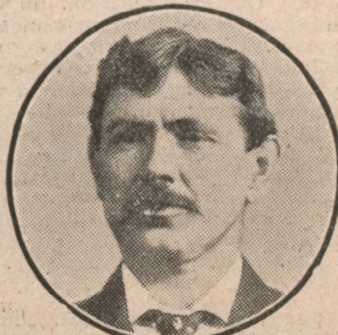

No. 1—**D. GALLERY**
Né—Slieredooley (Clare), 1859—Born
Marchand—Merchant



No. 1—**N.-A. LAPOINTE**
Né—S. Michel (Bellechasse), 1839—Born
Commerçant—Merchant



No. 1—**GOE.-W. SADLER**
Né—Montréal, 1852—Born
Manufacturier—Manufacturer



No. 2—**J. WALSH**
Né—Montréal, 1858—Born
Courtier d'Assurances—Insurance Agent



No. 2—**F. SAUVAGEAU**
Né—S. Cuthbert (Berthier), 1849—Born
Entrepreneur—Contractor



No. 2—**F. ROBERTSON**
Né—North Branch, Ont.) 1850—Born
Commerçant—Merchant