

Leading Manufacturers.

# THE Toronto Paper Mf. Co.

WORKS at CORNWALL, Ont.

CAPITAL, . . . . . \$250,000.

JOHN R. BARBER, President and Man'g Director.  
CHAS. RIORDON, Vice-President.  
EDWARD TROUT, Treas.

Manufactures the following grades of Paper:

## Engine Sized Superfine Papers:

White and Tinted Book Papers,  
(Machine Finished and Super-calendered).  
Blue and Cream Laid and Wove Foolscaps,  
Posts, etc., etc.

Account Book Papers.

## ENVELOPE & LITHOGRAPHIC PAPERS.

COLORED COVER PAPERS SUPERFINISHED.

Apply at the Mill for samples and prices. Special sizes made to order.

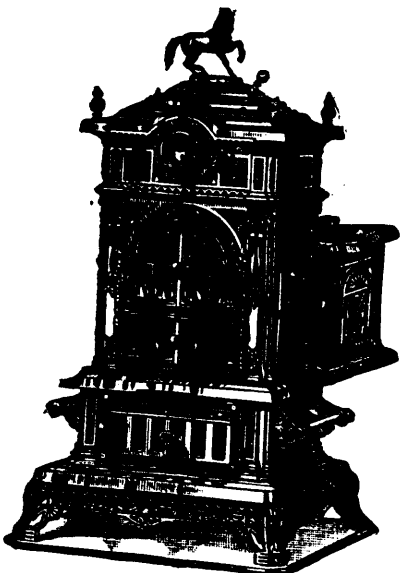

## "ART CANADA"

—IS—

### A High Art and Low Feed Base Burner.

It is the most economical, beautiful and best finished Base Burner with an oven that has ever been offered to the public. It will bake and roast equal to any range. It has the celebrated single flue, which will boil a kettle in half the ordinary time, and pay for itself in the saving in coal.

IT IS A PERFECT SUCCESS.

## DUNDAS STOVE MANUF'G CO.

Head Office & Foundry, Dundas, Ont.  
Branch Warehouse, No. 73 King St. E., Toronto.

MONTREAL

# Wall Paper Factory.

COLIN MCARTHUR & CO.'S

Samples for 1885-86

ARE NOW OUT.

The Finest Selection ever Produced in Canada.

Samples sent to the Trade on application.  
The Trade are requested to reserve their orders till Travellers call.

Factory: 1 to 21 Voltigeurs Street,

Corner Notre Dame Street,

MONTREAL.

## TORONTO PRICES CURRENT.—Oct. 28, 1885.

Name of Article.	Whole sa Rates.	Name of Article.	Wholesale Rates.	Name of Article.	Wholesale Rates.	
<b>Breadstuffs.</b>			<b>Groceries.—Con.</b>			
FLOUR: (½ brl.) f.o.c.	\$ c. \$ c.	Almonds, Taragona.	\$ c. \$ c.	<b>Hardware.—Con.</b>		
Superior Extra.	3 85 4 00	Filberts, Sicily.	0 09 0 10	IRON WIRE:	\$ c. \$ c.	
Extra	3 85 3 90	Walnuts	0 00 0 00	No. 6 ½ bundle 63 lbs	1 75 1 85	
Strong Bakers	4 50 4 60	SYRUPS: Common	0 35 0 40	No. 9	3 05 3 10	
Spring Wheat, extra	3 80 3 85	Amber	0 40 0 45	Galv. iron wire No. 6	2 50 2 60	
Superfine	3 25 3 30	Pale Amber	0 55 0 60	Barbed wire, galv'd	0 06 0 06½	
Oatmeal	3 80 4 00	MOLASSES:	0 24 0 30	Coil chain ¾ in.	0 05 0 06	
Cornmeal	3 00 3 25	RICE: Arracan	3 50 3 75	Iron pipe ¾ in.	0 03½ 0 04	
Bran, ½ ton	11 00 11 50	Patna	0 04½ 0 05	Boiler tubes, 2 in.	0 08 0 08½	
<b>GRAIN: f.o.c.</b>			<b>SPICES: Allspice</b>			
Fall Wheat, No. 1	0 85 0 88	Cassia, whole ½ lb.	0 15 0 17	Boiler tubes, 3 in.	0 12 0 12½	
" No. 2	0 85 0 86	Cloves	0 20 0 25	STEEL: Cast, 2 in.	0 12 0 13	
" No. 3	0 83 0 84	Ginger, ground	0 25 0 35	Boiler plate	2 65 0 08	
Spring Wheat, No. 1	0 79 0 90	" Jamaica, root	0 23 0 27	Sleigh shoe	0 02 0 02½	
" No. 2	0 83 0 74	Nutmegs	0 70 0 90	<b>CUT NAILS:</b>		
" No. 3	0 84 0 85	Pepper, black	0 18 0 19	10 to 60 dy. p. kg 100 lb	2 60 0 00	
Barley, No. 1	0 81 0 82	Pepper, white	0 30 0 33	8 dy. and 9 dy.	2 85 0 00	
" No. 2	0 73 0 74	<b>SUGARS:</b>			6 dy. and 7 dy.	3 10 0 00
" No. 3 Extra.	0 66 0 67	Porto Rico dr'k to fair	0 00 0 00	4 dy. and 5 dy.	3 35 0 00	
Oats	0 32 0 34	" Bright to choice	0 00 0 00	3 dy.	4 10 0 00	
Peas	0 52 0 63	Barbadoes	0 05 0 06	<b>HORSE NAILS:</b>		
Rye	0 51 0 57	Vac. Pan Demerara	0 07 0 07½	Pointed and finished	40 to 45 pc	
Corn	0 57 0 58	Jamaica, in hhds	0 05 0 05½	Ordinary	disc't.	
Timothy Seed, ½ bu	2 25 2 40	Canadian refined	0 06 0 06	" E" Arrow	2 75 2 80	
Clover	6 75 6 90	Extra Granulated	0 07 0 07½	Garth	2 75 2 80	
Flax, screen'd, 100 lbs	6 75 3 00	Standard	0 06½ 0 07	Blains	2 75 2 80	
<b>Provisions.</b>			Redpath Paris Lump	0 08½ 0 09	Pen	2 80 2 90
Butter, choice, ½ lb.	0 15 0 16	<b>TEAS: Japan.</b>			TIN PLATES: IC Coke	4 10 4 25
Cheese	0 09 0 09½	Yokoha, com. to good	0 18 0 30	IX	6 00 6 25	
Dried Apples	0 04 0 04½	" fine to choice	0 35 0 50	IXX	7 50 7 75	
Evaporated Apples	0 08 0 09	Nagasa, com. to good	0 18 0 21	DC	3 75 4 10	
Hops	0 08 0 10	" fine to choice	0 23 0 30	IC Bradley Charcoal	6 25 0 00	
Beef, Mess	0 00 12 00	Congou & Souchong	0 20 0 65	WINDOW GLASS:		
Pork, Mess	12 50 13 00	Oolong, good to fine	0 30 0 55	25 and under	1 80 0 00	
Bacon, long clear	0 07 0 07½	" Formosa	0 45 0 65	26 x 40	1 90 0 00	
" Cumb'r'd cut	0 03 0 06½	Y. Hyson, com. to g'd	0 18 0 28	41 x 50	2 40 0 00	
" B'kfst smok'd	0 12 0 00	" med. to choice	0 30 0 45	51 x 60	2 95 0 00	
Hams	0 12 0 12½	" extra choice	0 50 0 65	<b>GUNPOWDER:</b>		
Lard	0 08½ 0 09½	Gunpowd. com to med	0 20 0 35	Can blasting per kg.	3 50 0 00	
Eggs, ½ doz.	0 20 0 21	" med to fine	0 36 0 50	" sporting FF	4 50 0 00	
Dressed Hogs	5 50 6 00	" fine to finest	0 55 0 75	" rife	4 75 0 00	
Shoulders	0 07 0 08	Imperial	0 26 0 60	ROPE: Manila	7 25 0 00	
Rolls	0 09½ 0 10	<b>TOBACCO, Manufact'r'd</b>			Sisal	0 11 0 12
<b>Salt.</b>			Dark P. of W.	0 42 0 42½	AXES: L'man's Pride	0 07½ 0 08
Liv'rpool coarse, ½ pg	0 65 0 70	Bright's r'ts g'd to fine	0 52 0 58	Keen Cutter	0 00 7 75	
Canadian, ½ brl.	0 85 0 90	" choice	0 68 0 83	Dufferin	10 00 0 00	
" Eureka, ½ 56 lbs.	0 65 0 67	" Myrtle Navy	0 58 0 60	Black Prince	8 00 8 25	
Washington, 50 "	0 00 0 48	Solace	0 43 0 53	Lance	10 75 net.	
C. Salt A. 56 lbs dairy	0 45 0 00	Brier	0 61 0 00	<b>Petroleum.</b>		
Rice's dairy "	0 40 0 00	<b>Wines, Liquors, &amp;c.</b>			Canadian, 5 to 10 brls	Imp. gal.
<b>Leather.</b>			ALE: English, pts.	1 65 1 75	" single brls	0 16 0 00
Spanish Sole, No. 1	0 28 0 29	Younger's, pts.	2 55 2 75	Carbon Safety	0 19 0 00	
" No. 2	0 25 0 26	pts.	2 55 2 75	Amer'n Prime White	0 23 0 00	
Slaughter, heavy	0 29 0 30	PORTER: Guinness, pts	1 65 1 75	" Water	0 26 0 00	
" No. 1 light	0 26 0 29	pts	2 55 2 65	<b>Oils.</b>		
" No. 2	0 23 0 25	BRANDY: Hen's y case	12 25 12 50	Cod Oil, Imp. gal.	0 62 0 65	
Buffalo	0 21 0 22	Martell's	12 00 12 25	Straits Oil "	0 50 0 55	
Harness, heavy	0 30 0 33	Old Dupuy & Co "	10 50 11 50	Palm, ½ lb.	0 07½ 0 09	
" light	0 25 0 28	J. Robin & Co.	10 00 10 25	Lard, ext. Nol Morse's	0 65 0 67½	
Upper, No. 1 heavy	0 32 0 35	Pinet Castillon & Co	10 00 10 25	Ordinary No. 1	0 62 0 65	
" light & med.	0 37 0 40	A. Martignon & Co.	9 50 16 00	Linseed, raw	0 64 0 65	
Kip Skins, French	0 90 1 10	GIN: De Kuypers, ½ gl.	2 70 2 75	Linseed, boiled	0 67 0 68	
" English	0 60 0 90	" B. & D.	0 00 0 00	Olive, ½ Imp. gal.	0 90 1 20	
" Domestic	0 55 0 60	" Green cases	4 75 5 00	Seal, straw	0 00 0 00	
" Veals	0 70 0 75	Booth's Old Tom	6 50 6 75	" pale S.R.	0 65 0 67	
Hem'lk Calf (25 to 30)	0 50 0 55	RUM: Jamaica, 16 o.p.	3 25 3 50	Spirits Turpentine	0 58 0 60	
36 to 44 lbs.	0 65 0 80	Demerara,	3 00 3 25	<b>Paints, &amp;c.</b>		
French Calf	1 05 1 35	<b>WINE:</b>			White Lead, genuine	5 75 6 00
Splits, large, ½ lb.	0 25 0 25	Port, common	1 25 1 75	in Oil	5 25 5 60	
" small	0 20 0 24	" fine old	2 50 4 00	White Lead, No. 1	4 75 5 05	
Enamelled Cow, ½ ft	0 17 0 19	Sherry, medium	2 25 2 75	" No. 2	4 75 5 05	
Patent	0 17 0 20	" old	3 00 4 50	dry	5 00 6 00	
Pebble Grain	0 14 0 16	CHAMPAGNES:		Red Lead	4 75 5 00	
Buff	0 12 0 15	B. & E. Perrier—		Venetian Red, Eng.	0 02 0 02½	
Russets, light, ½ lb.	0 40 0 50	1st quality, qts.	0 00 22 00	Yellow Ochre, Fr'nch	0 01½ 0 02	
Gambier	0 06½ 0 07	2nd "	0 00 23 00	Vermillion, Eng.	0 70 0 80	
Sumac	0 05½ 0 06	pts.	0 00 15 00	Varnish, No. 1 furn.	0 80 1 00	
Degras	0 06½ 0 00	qts.	0 00 16 00	Bro. Japan	0 80 1 00	
<b>Hides &amp; Skins.</b>			WHISKY: Scotch	6 00 7 00	Whiting	0 60 0 70
Steers, 60 to 90 lbs.	0 09 0 00	Dunville's Irish, do.	7 25 7 50	<b>Drugs.</b>		
Cows, green	0 00 0 08½	Alcohol, 65 o.p. ½ Igl	0 99 3 27	Aloes, Cape	0 20 0 22	
Cured and Inspected	0 09½ 0 09½	" 50 "	1 00 3 28	Alum	0 02 0 03	
Calfskins, green	0 10 0 12	" 25 u.p. "	0 90 2 98	Blue Vitriol	0 05½ 0 07	
" cured	0 13 0 15	F'mily Prf Whisky	0 53 1 64	Brimstone	0 02½ 0 03	
Sheepskins	0 75 0 00	Old Bourbon "	0 53 1 64	Borax	0 12 0 14	
Lambskins	0 75 0 00	" Rye and Malt	0 50 1 54	Camphor	0 35 0 45	
Tallow, rough	0 08 0 00	D'm'stic Whisky 32 u.p	0 45 1 40	Castor Oil	0 09½ 0 11	
Tallow, rendered	0 06 0 06½	Rye Whisky, 7 yrs old	1 05 2 16	Caustic Soda	0 02½ 0 05	
<b>Wool.</b>			<b>Hardware.</b>			
Fleece, comb'g ord.	0 19 0 20	TIN: Bars ½ lb.	0 25 0 27	IRON: Pig.		
" Southdown	0 24 0 25	Ingot	0 23 0 25	Summerlee	18 00 18 50	
Pulled combing	0 18 0 19	COPPER: Ingot	0 14½ 0 16	Carnbroe	17 00 18 00	
" super	0 23 0 24	Sheet	0 20 0 23	Nova Scotia No. 1	18 00 18 50	
Extra	0 25 0 27	LEAD: Bar	0 04 0 04½	" No. 2	00 00 0 00	
<b>Groceries.</b>			Pig	0 03½ 0 04	Nova Scotia bar	2 50 0 00
COFFEES:	\$ c. \$ c.	Sheet	0 04½ 0 05	Shot	0 05 0 05½	
Gov. Java ½ lb.	0 22 0 27	ZINC: Sheet	0 04½ 0 04½	Solder, hf. & hf.	0 17 0 18	
Rio	0 09½ 0 10½	IRON: Sheet	0 20 0 23	Summerlee	18 00 18 50	
Jamaica	0 15 0 22	Sheet	0 20 0 23	Carnbroe	17 00 18 00	
Mocha	0 24 0 26	Sheet	0 04½ 0 05	Nova Scotia No. 1	18 00 18 50	
Ceylon plantation	0 22 0 27	Shot	0 05 0 05½	" No. 2	00 00 0 00	
FISH: Herring, scaled	0 17 0 19	Sheet	0 04½ 0 05	Nova Scotia bar	2 50 0 00	
Dry Cod, ½ 112 lb.	4 25 4 50	Shot	0 05 0 05½	Bar, ordinary	1 70 1 80	
Sardines, Fr. Qrs.	0 11 0 12	ZINC: Solder, hf. & hf.	0 17 0 18	Swedes, 1 in. or over	0 00 4 00	
FRUIT: Raisins, Lay's	2 50 2 75	IRON: Pig.		Hoops, cooper's.	2 15 2 25	
" Bik t'skets, new	3 25 3 50	Summerlee	18 00 18 50	" Band	2 15 2 25	
" Valentia, new	3 75 4 00	Carnbroe	17 00 18 00	Tank Plates	2 00 2 25	
Currants Froy'l new	0 06 0 06½	Nova Scotia No. 1	18 00 18 50	Boiler Rivets, best.	4 00 4 50	
" Nw Patras	0 09½ 0 09½	" No. 2	00 00 0 00	Russia Sheet, ½ lb.	0 12 0 13	
" Vostizza	0 09½ 0 10½	Nova Scotia bar	2 50 0 00	Best No. 22	0 04½ 0 05	
Prunes	0 04 0 04½	Bar, ordinary	1 70 1 80	" 24	0 04½ 0 05	
		Swedes, 1 in. or over	0 00 4 00	" 26	0 04½ 0 05	
		Hoops, cooper's.	2 15 2 25	" 28	0 04½ 0 05	
		" Band	2 15 2 25	" 30	0 06½ 0 06	
		Tank Plates	2 00 2 25			
		Boiler Rivets, best.	4 00 4 50			
		Russia Sheet, ½ lb.	0 12 0 13			
		GALVANIZED IRON:				
		Best No. 22	0 04½ 0 05			
		" 24	0 04½ 0 05			
		" 26	0 04½ 0 05			
		" 28	0 04½ 0 05			
		" 30	0 06½ 0 06			