

JOHN A. ROEBLING'S SONS COMPANY

OF NEW YORK

Manufacturers of
**Highest Grade Wire Rope of all
 kinds and for all purposes.**

**Electrical Wires of
 every description.**

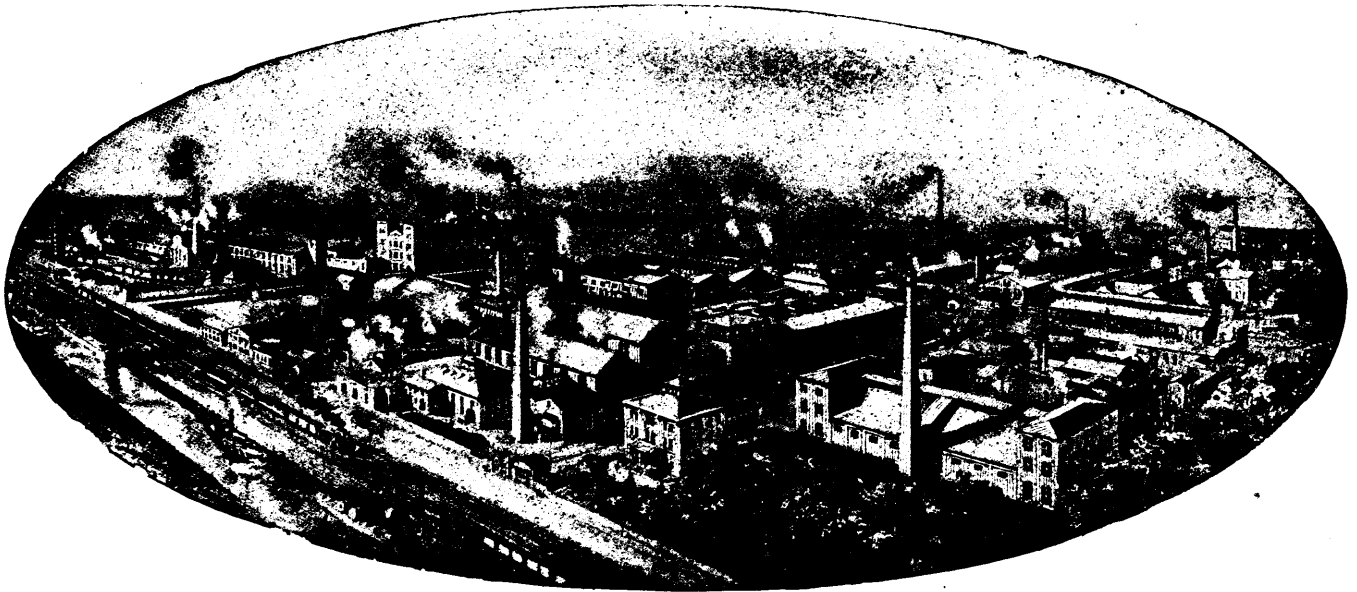

117-121 LIBERTY STREET, NEW YORK CITY

NEW YORK

STANLEY

Largest Manufacturers of Surveying and Drawing Instruments in the
 World. Makers to the Canadian Government.

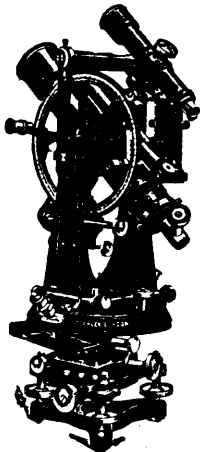

TELESCOPE ON TOP

DUNBAR-SCOTT'S AUXILIARY
 TOP AND SIDE TELESCOPE

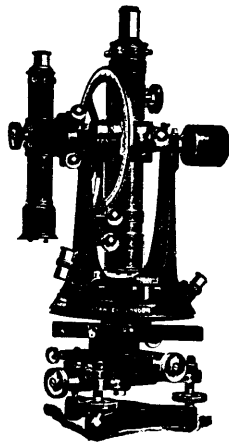

TELESCOPE AT SIDE

For vertical sighting it is also most useful and accurate, as by transferring the lines of both positions of auxiliary, two lines at right angles to each other are transferred down a shaft which, if produced, will intersect each other **exactly** under the centre of the instrument, and no allowance or calculation whatever has to be made to ascertain the centre.

STANLEY'S NEW ENGINEERS' LEVEL

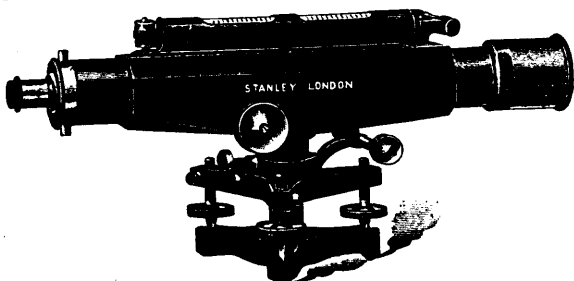

Price List post free.

Cablegrams: "TURNSTILE, LONDON."

Great Turnstile, HOLBORN LONDON, ENGLAND.

C. L. BERGER & SONS

37 William Street

BOSTON, Mass.

Successors to BUFF & BERGER.

SPECIALTIES:

Standard Instruments and Appliances
 for

**Mining, Subway, Sewer, Tunnel,
 and all kinds of Underground Work**

SEND FOR CATALOGUE

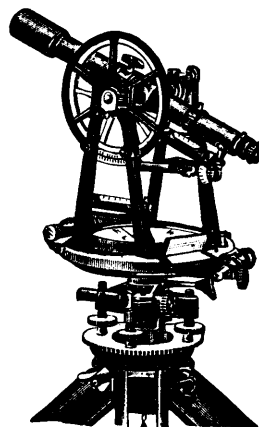

Canada Atlantic Ry.

THE SHORT FAVORITE ROUTE
 BETWEEN

Ottawa and Montreal.

Sunday Train Both Directions

PULLMAN BUFFET PARLOR CARS
 Close Connections at Montreal with Trains for

Quebec, Halifax, Portland

And all Points EAST and SOUTH.
 FAST THROUGH SERVICE BETWEEN

Ottawa, New York and Boston
 And all NEW ENGLAND POINTS.

Through Buffet Sleeping Cars between Ottawa and New York.
 Baggage checked to all points and passed by customs in
 transit.
 For tickets, time tables and information, apply to nearest
 ticket agent of this company or connecting lines.

W. P. HINTON
 Gen'l Passenger Agent.