Our Private DINING ROOMS

Are being used by the LADIES to THEIR ENTIRE SATISFACTION. They take the ELEVATOR at the Front Door at WEBB'S. Try it.

STOCKS, GRAIN, PRODUCE.

Local Stocks Quieter—Montreal and London Markets—Local and Foreign Grain and Produce—The Fruit Market.

THURSDAY EVENING, July 24.

There was little doing in local stocks to-day, though prices remained firm. Northwest Land was again the feature of the day. A still further advance was marked up, the top transaction to-day being at 81. Quotations are:

Mortgage Investments

SECURED FOR CLIENTS.

MONEY TO LEND

EXPENSES LOW.

ALEXANDER & FERGUSSON

Investors' Agents,
Bank of Commerce Buildings,
King-street west.

Montreal, 226 and 225¾; Ontario, 117 and 115; Toronto, buyers 215; Merchants', 146 and 144; Commerce, 129 and 128¾; Imperial, buyers 155; Dominion, buyers 281; Standard, buyers 145; Hamilton, buyers 154; British America, 108 and 107; Western Assurance, 146 and 145; Consumers' Gas, buyers 170; Dominion Telegraph, buyers 88; Northwest Land Co., 81 and 80¾; Canada Permanent, sellers 202; Freehold Loan, buyers 145¾; Western Canada, sellers 182; Union Loan, buyers 131; Canada Landed Credit, buyers 130; B. & Loan Association, buyers 104¾; Farmers' L. & Savings, buyers 121; Lon. & Can. L. &A., 131 and 130¾; National Investment, buyers 100; People's Loan, 117 and 116; Ontario Industrial, buyers 112.

Transactions: 10 @ Merchants' at 145; 50 of Commerce at 129; 50 and 100 of Northwest Land at 80¾, 20 and 100 at 81 and 50 and 200 at 80¾; 20 of New Farmers' Loan & Savings at 110¼.

JOHN STARK & CO

26 TORONTO-STREET

Stock Brokers and Investment Agents, etc.

Members Toronto Stock Exchange.

Montreal Stocks.

MONTREAL, July 24, 2.30 p.m.—Montreal, 226¾ and 225¾; Ontario, 130 and 116; People's, asked 101; Molsons, 165; Merchants', 146 and 144¼; Commerce, 129 and 128¾. Mont. Tel. Co., 99 and 98¾; N. W. Land Co., 83 and 80¾; Rich. & Ont. Nav. Co., 61¼ and 59¾; City Passenger R. R., 199 and 193¾; Gas Co., 210 and 208; C. P. R., 83¾ and 82¾.

LONDON BONDS AND STOCKS.

LONDON, July 24, 12¾ p.m.—Consols, 96 5-16 money and 96 7-16 account; U. S. 4's, 124; Erie, 26¾; C.P.R., 84; N.Y.C., 110.

PRESERVING KETTLES

All Kinds and Sizes.

RICE LEWIS & SON

(Limited)

32 King-st. E., Toronto

THE STREET MARKET.

The receipts of grain continue small. The only offerings to-day were 200 bushels of oats, which sold at 46c to 46½c. Wheat and peas nominal at quotations. Hay quiet and steady; sales of 20 loads of new at $8 to $10.50 a ton. One load of straw sold at $7 a ton. Dressed hogs nominal.

ST. LAWRENCE MARKET.

Business quiet and prices generally unchanged. Eggs are steady, with sales at 15c to 16c. Butter in liberal supply, with the best quoted at 17c to 18c.

Poultry in fair supply. Chickens and fowls easier at 40c to 50c, and ducks at 60c to 65c. No turkeys offered.

Garden vegetables in fair supply, and prices steady. Green peas, 20c to 25c per peck; butter beans, 25c per peck; cabbage, 5c to 10c per head. Potatoes easier, new selling $2 per bag, and at 35c to 40c per peck.

HOUSE FOR SALE

Spadina-avenue, west side, $6000, solid brick, ten rooms, first-class condition, gas, furnace, bath, etc.; concrete floor in cellar and brick division wall

A. E. AMES, 38 King-st. East

THE FRUIT MARKET.

A good supply of fruit came in by boat and rail to-day, and met with active demand. Raspberries are firmer, quoted stiff at 12c; cherries were also in sharp demand, selling at $1.25 a basket as fast as they were offered. Quotations are: Raspberries, 12c a box; blackcerries, 9c to 10c a box; black currants, $1.30 to $1.50 a basket; red currants, 80c to $1 a basket; cherry currants, $1.10 to $1.25 a basket; cherries, $1.25 a basket; musk melons, $4 a barrel; water melons, $30 to $35 a hundred; California peaches, $3 a box; California plums, $3.50 to $4 a case; California pears, $4 to $5 a box.

EGGS ARE AGAIN FIRMER; 14c IS BEING readily paid and likelihood of an advance to 15c. Butter is in good demand for choice at 12c to 15c; new potatoes also in good demand. Cherries 80c a basket, blueberries $1 a pail, gooseberries 60c to 80c a basket. Consignments of above solicited. We have for sale: Strictly fresh eggs, fine butter in crocks, baskets, pails or tubs; a fine line of 1 lb squares, this is a good seller; fine old Stilton cheese; also choice new cheese: Fearman's hams and bacon; pure clover honey in 5 and 10 lb tins, for which we solicit your order. J. F. Young & Co., Produce and Commission, 74 Front-street east, Toronto.

LIVERPOOL MARKETS.

LIVERPOOL, July 24.—Wheat firm, but in poor demand; holders offer sparingly. Canadian firm and in fair demand. Spring wheat, 7s 3½d; red winter, 7s 1½d; No. 1 Cal., 7s 4d; corn, 3s 9½d; peas, 5s 7d; pork, 53s 3d; lard, 30s; bacon, l.c.h., 28s 6d, l. 30s 6d, s. c. 29s 6d; cheese, 61s; consols, 96 5-16.

BEERBOHM'S REPORT.

LONDON, July 24.—Floating cargoes of wheat firmer and held higher. Canadian firm. Cargoes of wheat on passage firm and held higher. Canadian quiet but firm. French country markets firm. Weather on the Continent unsettled. Liverpool—Spot wheat and Canadian firm. Canadian, 3s 9½d, a half-penny dearer. Peas 5s 8d, unchanged.

NEW YORK MARKETS.

NEW YORK, July 24.—Cotton—Spot quiet, steady; uplands 12 5-16, Gulf 12¾; futures quiet, steady; July 2 points down, others unchanged to 1 point up; sales 56,500 bales; July $12.24, Aug. $11.96, Sept. $10.93, Oct. $10.63, Nov. and Dec. $10.48, Jan $10.53, Feb. $10.57, March $10.60. Flour—Active. Wheat—Receipts 76,900 bush, exports 35,670 bush; sales 4,256,000 bush futures, 312,000 bush spot; spot active, 1c to 1¾c up, strong; No 2 red 97c to 98½c; elevator No. 1 Northern $1.01 to $1.01½; No. 1 hard $1.02 to $1.02½; options more active, 1¾c to 2c up, firm; reports are bullish from foreign and western markets; No. 2 red July 99c, Aug. 97c, Sept. 96½c, Oct. 97c, Nov. 97½c, Dec. 98½c, Jan. 98⅞c, May $1.01⅞. Corn—Receipts 17,100 bush, exports 35,614 bush; sales 2,566,000 bush futures, 212,000 bush spot; spot fairly active, ¾c to 1¼c up, firm; ungraded mixed 44c to 47½c; options fairly active, 1c to 1⅜c up, strong; July 46½c, Aug. 46⅝c, Sept. 47⅛c, Oct. 47⅝c. Oats—Receipts 21,000 bush; sales 255,000 bush futures, 91,000 bush spot; spot stronger, quiet; options quiet, firmer; July 40c, Aug. 37⅞c, Sept. 35⅞c, Oct. 36½c, spot No. 2 40c to 40⅝c, mixed Western 38c to 41c, white do. 41c to 48c. Sugar—Steady; standard "A" 6⅛c, cut loaf and crushed 6¾c, powdered 6 9-16c, granulated 6 8-16c.

CHICAGO MARKETS.

CHICAGO, July 24.—The leading futures closed as follows: Wheat—July 89½c, Aug. 90c, Sept. 91½c. Corn—July 39½c, Aug. 39⅝c, Sept. 39⅞c. Oats—July 28⅝c, Aug. 30½c, Sept. 25⅞c. Pork—July $11.25, Aug. $10.40, Sept. $10.20. Lard—Aug. $5.80, Sept. $5.95, Oct. $6.07½. Short ribs—Aug. $5.05, Sept. $5.15, Oct. $5.20. Cash quotations were: No. 2 spring wheat 88½c, No. 2 red 90½c, No. 2 corn 39½c, No. 2 oats 28¾ to 29¼c, pork $11.25, lard $5.80, short ribs sides $5 to $5.10; dry salted shoulders $5.62½ to $5.75, short clear sides $5.35 to $5.40. Receipts—Flour, 10,000 bbls; wheat, 38,000 bush; corn, 305,000 bush; oats, 181,000 bush; rye, 3000 bush; barley, 2000 bush. Shipments—Flour, 8000 bbls; wheat, 83,000 bush; corn, 502,000 bush; oats, 146,000 bush; rye, 2000 bush; barley, 1000 bush.

LONDON GUARANTEE AND ACCIDENT COMPANY.

(LIMITED.)

The only British Guarantee and Accident Company in America.

A. T. McCORD, Resident Secretary, No. 72 King-street east, Toronto, Ontario. 246

AMUSEMENTS.

TORONTO ART GALLERY

(173 King-Street West.)

Now open with a fine collection of paintings. Reading Room and Smoking Room.

Single Admission 25c. Annual Ticket $3.

GARDEN PARTY AND BAND CONCERT

By St. Margaret's Church

In the Grounds of Christopher Robinson, Esq., Q.C., corner John and Richmond-streets.

BAND of the ROYAL GRENADIERS

Will play in evening. Admission 25c.

HANLAN'S POINT

For Speed, Safety and Comfort take the

STR. CHICOUTIMI

From York-street. ☞ Every twentieth ticket is a free ticket. You may get it. Round trip 10c.

☞ Special rates for Excursion Parties to Centre Island or elsewhere.

MAYFLOWER

Brilliant Electric Illumination every evening; running regularly afternoon and evening

YONGE-STREET WHARF TO HANLAN'S POINT

Queen's Own Band Concert

Every Evening; Every Saturday Afternoon.

Toronto Ferry Co. (Limited.)

C. P. R.

EMPLOYES' PICNIC

To GUELPH July 26.

Adult tickets, non-employes, 75 cents; Children, non-employes, 40 cents.

This latter was omitted from large posters.

EDGAR PATTISON,
345 Secretary.

THE SHORTEST ROAD TO BANKruptcy is in carrying dead stock. The most successful business cannot stand long under its pressing weight, hence the old truism, "A nimble sixpence is better than a slow shilling," which holds good in real estate as forcibly as in any other business. The recent "boom" has left a deadly blight and the market must now be honestly met with solid values.

R. J. GRIFFITH & CO.,
15 King-street east.

10th ANNUAL

ST. LEGER SWEEP

3000 Tickets, $5 Each.

$9000 divided equally between starters.
$6000 divided equally between non-starters.
No special prizes for 1st, 2nd or 3rd.
227 horses entered, "supposing 13 start" each starter will draw $750, and each non-starter about $28.
Drawing—MONDAY, SEPTEMBER 8th.
Race—WEDNESDAY, SEPTEMBER 10th.
To enable it to appear in Empire Tuesday, September 9th, the full result list will be wired immediately after draw.

R. H. BRAND,
Billiard Room, Windsor Hotel, Montreal.

CARSLAKE'S

GRAND ST. LEGER SWEEP!

$50,000.00

1st horse (four prizes)	$2,000 each		$12,000
2nd "	"	$2,000 "	8,000
3rd "	"	$1,000 "	4,000
Others starters (divided equally)			8,000
Non-starters			$18,000

10,000 TICKETS - $5 EACH

227 horses entered (4 prizes each) 908 prizes.
Drawing Sept. 8, at the Victoria Armory.
Result mailed to country subscribers.
Ten per cent. deducted from prizes.
Address GEO. CARSLAKE, Prop.,
Mansion House, 522 St. James-street, Montreal

HOTELS AND RESTAURANTS.

PALMER HOUSE—Corner King and York streets, Toronto—only $2 per day; also Kerby House, Brantford.

THE RUSSELL, OTTAWA

The Palace Hotel of Canada. This magnificent new hotel is fitted up in the most modern styles Visitors to the Capital having business with the Government find it most convenient to stop at the Russell, where they can always meet leading public men. Kenly & St. Jacques, Props. 136

BETTS' Restaurant and Dining Hall,

17 & 19 Jordan-street.

Specialty—Dinner, 25 cents. Board, Sunday included, $3 per week. The best in the city. Try it.

JAKE'S VIRGINIA RESTAURANT

OPEN DAY AND NIGHT.

13 Adelaide-street west, Grand Opera House Building.

Doors never closed. Meals served only to order day and night, Sundays included. Oysters all the year around. Telephone 2060.

The Trusts Corporation OF ONTARIO

CAPITAL - - $1,000,000
SUBSCRIBED - - $600,000

OFFICE AND VAULTS: 23 Toronto-st., Toronto

President - Hon. J. C. Aikens.
Vice-Presidents { Hon. Sir Adam Wilson, Knt. / Hon. R. J. Cartwright, K.C.M.G.
Manager - A. E. Plummer.

This company acts as liquidator, assignee or trustee for benefit of creditors and generally in winding up estates, also accepts office of executor, administrator, receiver, guardian or committee, the execution of all trusts by appointment or substitution: Also acts as financial agent for individuals and corporations in all negotiations and business generally, including the issue and countersigning of bonds, debentures, etc., investment of money, management of estates, collection of rents and all financial obligations.

GRATEFUL—COMFORTING

EPPS'S COCOA

BREAKFAST

"By a thorough knowledge of the natural laws which govern the operations of digestion and nutrition, and by a careful application of the fine properties of well-selected Cocoa, Mr. Epps has provided our breakfast tables with a delicately flavored beverage which may save us many heavy doctors' bills. It is by the judicious use of such articles of diet that a constitution may be gradually built up until strong enough to resist every tendency to disease. Hundreds of subtle maladies are floating around us ready to attack wherever there is a weak point. We may escape many a fatal shaft by keeping ourselves well fortified with pure blood and a properly nourished frame." —Civil Service Gazette.

Made simply with boiling water or milk. Sold only in packets, by grocers, labelled thus:

JAMES EPPS & CO.,
Homœopathic Chemists, London, Eng.

N. D. INSTITUTE.

Nervous Debility, Syphilis (Primary, Secondary, Tertiary), Gonorrhœa, Gleet, Stricture and all private diseases successfully treated and cure guaranteed. Physicians in attendance from 10 to 4, 7 to 9, when they can be consulted on all diseases of a private nature requiring skill and experience. Advice free. Office 78 Victoria-street, Toronto. A perfect restoration guaranteed. 246

PASSENGER TRAFFIC.

TAKE

The Niagara Navigation Co.'s Steamers

CHICORA AND CIBOLA

—FOR—

Niagara Falls, Buffalo, New York, Boston and all points east.

Special contract rates for Sunday Schools, Churches or Societies.

A. F. WEBSTER

Agent, 58 Yonge-street.

LORNE PARK

STEAMER GREYHOUND

Will ply between Toronto and Lorne Park (season 1890) daily, leaving Milloy's Wharf, Yonge-street, at 10 a.m., 2.10 and 5.15 p.m., calling at Queen's Wharf both ways. Return fare, adults 25c., children 15c.

A few more dates open for Excursions. For particulars apply at office, Milloy's Wharf.

LAKE ISLAND PARK

WILSON, N.Y.

STEAMER EURYDICE

Will run daily to Lake Island Park, leaving Geddes' Wharf, Yonge-st., as follows: On Friday, July 25, at 8.45 a.m.; on Saturday at 8 a.m. and on Monday at 7 a.m.

For Family Book Tickets and Excursion Rates apply to

P. G. CLOSE, 39 King-street west.

ST. CATHARINES & TORONTO

FAST STEAMER **LAKESIDE** plying daily between Toronto and St. Catharines, leaves Milloy's wharf, foot of Yonge-street, at 3.30 p.m., arriving at Port Dalhousie at 6 p.m., in time for outgoing trains. Returning leaves St. Catharines, Norris' wharf, 7.30 a.m., Port Dalhousie 8.30 a.m., calling at piers, arriving in Toronto 11.30 a.m. For tickets (family tickets a specialty).

Cheap Excursion Every Saturday

Leaving Milloy's Wharf at 2 o'clock.

Tickets, Good for Monday, 50c

St. Catharines, Niagara Falls, Buffalo, New York, Boston

And all points east, daily at 7.30 a.m. and 3.40 p.m. from Geddes' Wharf by Steamer

EMPRESS OF INDIA

Close connections. Quick time. Low rates to Excursion Parties.

Every Saturday night at 11 o'clock Rochester and return for $2.25; and every Wednesday and Saturday Afternoons at 3.40 Port Dalhousie and return for 50c. Tickets at all G.T.R. and Empress of India ticket offices.

NIAGARA RIVER LINE

In Connection with Vanderbilt System of Railways

CIBOLA AND CHICORA

Commencing Monday, June 9, steamers will leave Yonge-street wharf daily (except Sunday) 4 times daily,

7 a.m., 11 a.m., 2 p.m., 4.45 p.m.

For Niagara and Lewiston, connecting with trains on New York Central and Michigan Central Railways, for Falls, Buffalo, New York, etc. Tickets at all principal offices.

Niagara Navigation Co

MAGNIFICENT SIDEWHEEL STEAMERS

CHICORA & CIBOLA

Leave Yonge-street Wharf, Toronto, at 7 a.m., 11 a.m., 2 p.m. & 4.45 p.m. for Niagara and Lewiston, making close connection with New York Central and Michigan Central Railways for Suspension Bridge, Buffalo, Rochester, New York, Philadelphia, Washington, Boston, Erie, Cleveland, etc.

Family Book Tickets at Very Low Rates

Particulars from C. W. IRWIN, Agent, 40 Yonge-street, Toronto.

ALLAN LINE

LIVERPOOL AND LONDONDERRY.

Steamers.	From Montreal.	From Quebec
POLYNESIAN	July 23	July 24
PARISIAN	" 30	" 31
CIRCASSIAN	Aug. 13	Aug. 14

ANCHOR LINE.

New York to Glasgow, Londonderry and Liverpool, from New York.

ETHIOPIA ..... July 26
FURNESSIA ..... Aug. 2
DEVONIA ..... Aug. 9
CITY OF ROME ..... July 26

Hamburg American Packet Co.

From New York.
AUGUSTA VICTORIA ..... July 24
NORMANNIA ..... " 31

For berths and all other information regarding the above and other lines apply

MELVILLE & RICHARDSON

Toronto General Steamship Agency,

28 Adelaide-street east.

Telephone 2010.

WHITE STAR LINE

ECONOMY WITH COMFORT

The new, Magnificent Steamers

MAJESTIC AND TEUTONIC

have staterooms of an unusually high character for second cabin passengers. There is a large handsome dining saloon on the upper deck, bathrooms, lavatories, smoking-room, and a spacious promenade deck. Four meals of a liberal variety are served daily. Rates, plans, bills of fare, etc., from agents of the line or

T. W. JONES

General Canadian Agent, 37 Yonge-st., Toronto.

CANADIAN PACIFIC STEAMSHIP LINE

One of the Fast Clyde-built Steamships

ALBERTA

—AND—

ATHABASCA

Is intended to leave Owen Sound every Wednesday and Saturday, on arrival of the steamship express leaving Toronto at 11.05 a.m., for Port Arthur direct (calling at Sault Ste. Marie, Mich., only), making close connection with the through trains of the Canadian Pacific Railway for Winnipeg, British Columbia and all points in the Northwest and Pacific Coast.

AND ONE OF THE

Palace side-Wheel Steamers

Carmona and Cambria

Is intended to leave Owen Sound every Tuesday and Friday at 10.30 p.m. on arrival of the Canadian Pacific Railway train (leaving Toronto at 4.45 p.m.) for Sault Ste. Marie, calling as usual at intermediate parts.

Popular Mackinaw Excursions

Commence Tuesday, July 1st, and will continue every Tuesday and Friday until September 16th.

Round trip fare from Toronto $16.
" " " " Owen Sound $12.

W. C. VAN HORNE, President, Montreal.
HENRY BEATTY, Manager Lake Traffic, Toronto.

NERVOUS DEBILITY

Exhausting Vital Drains (the effects of early follies) thoroughly cured. Kidney and Bladder Affections, Unnatural Discharges, Syphilis, Phimosis, Lost or Failing Manhood, Varicocele, Old Gleets, and all Diseases of the Genito-Urinary Organs a specialty. It makes no difference who has failed to cure you. Call or write. Consultation free. Medicines sent to any address. Hours 9 a.m. to 9 p.m.; Sundays 3 to 9 p.m. Dr. Reeve, 345 Jarvis-street, 3rd house north of Gerrard street, Toronto. 246

PASSENGER TRAFFIC.

INMAN LINE

U. S. & ROYAL MAIL

S.S. City of Berlin ..... Wednesday, July 30
S.S. City of Chester ..... " Aug. 6
S.S. City of Chicago ..... " " 13
S.S. City of New York ..... " " 20

Staterooms and berths can now be engaged for the east-bound and west-bound trips.

Early application is decidedly advisable in order to secure accommodation.

PETER WRIGHT & SONS, New York. BARLOW CUMBERLAND, Agent, 72 Yonge-st., Toronto.

DOMINION LINE ROYAL MAIL STEAMSHIPS

LIVERPOOL SERVICE

	From Montreal	From Quebec
SARNIA	Thurs., July 17.	
OREGON	" " 24.	
DOMINION	" " 31.	
VANCOUVER	Wed., Aug. 6.	Thurs., Aug. 7.
TORONTO	Thurs., " 14.	

Rates of passage per Vancouver—Cabin, $60 to $80; return, $110 to $150, according to accommodation.

By all other steamers, $40 and $50, according to steamer, and accommodation in three and two berth rooms. Return, $80 and $90. Intermediate, $30; return, $60. Steerage, $20; return, $40.

Apply to G. W. TORRANCE, 18 Front-street west, or C. S. GZOWSKI, Jr., 24 King-street east.

CANADIAN PACIFIC RY.

Through Sleeper from TORONTO —TO— **PORTLAND**

OLD ORCHARD

On the Maine Coast, and to all

White Mountain Points

Commencing July 4

And every Tuesday and Friday during Summer Season.

A special U.S. Custom Officer at Union Station for examination of Baggage.

For rates and full information apply to any C.P.R. Ticket Agent. City ticket offices—118 King-street west, 24 York-street.

EXCURSION TICKETS

—TO—

MACKINAC, SAULT STE. MARIE, PORT ARTHUR, PORTLAND, OLD ORCHARD

And principal Summer Resorts.

A. F. WEBSTER

58 Yonge-street.

MERCHANTS' LINE

The Trip of the Season.

Toronto to Detroit and Back,
5 Days on the Water for $12.
Toronto to Chicago and Back.
12 Days on the Water for $25.
Toronto to Montreal and Back.
A Beautiful Trip for $14.

W. A. GEDDES, 69 Yonge-street. G. E JACQUES & CO., 110 Common-street, Montreal. 2456

ALLAN LINE

ROYAL MAIL STEAMSHIPS

LIVERPOOL, LONDONDERRY

GREAT REDUCTION IN CABIN RATES

	Montreal, at daybreak	Quebec, 9 a.m.
POLYNESIAN	July 23	July 24
PARISIAN	" 30	" 31
CIRCASSIAN	Aug. 13	Aug. 14
SARDINIAN	" 20	" 21
POLYNESIAN	" 27	" 28
PARISIAN	Sept. 3	Sept. 4

Passengers can embark at Montreal.

Cabin rates, $45 to $80; return, $95 to $150. Intermediate, $30. Steerage, $20.

For tickets and every information apply to

H. BOURLIER

Allan Line office, cor King & Yonge-streets

MUSKOKA MACKINAC

And all Points on the Great Lakes and Rivers.

BARLOW CUMBERLAND

Ticket Agent, 135

72 YONGE-ST., TORONTO

Toronto to Montreal

The Favorite Steamer

"OCEAN"

J. TOWERS, Master

Will leave Toronto every Saturday at 4 p.m. (calling at Kingston, Brockville and Prescott). Fare, including meals and berth, $7.50. Return $14. For freight or passage apply to office, Geddes' wharf.

W. A. GEDDES,
69 Yonge-street
15

INTERCOLONIAL RAILWAY OF CANADA

The direct route between the west and all points on the Lower St. Lawrence and Baie des Chaleur, Province of Quebec, also for New Brunswick, Nova Scotia, Prince Edward, Cape Breton and the Magdalene Islands, Newfoundland and St. Pierre.

Express trains leave Montreal and Halifax daily (Sunday excepted) and run through without change between these points in 27 hours and 50 minutes.

The through express train cars of the Intercolonial Railway are brilliantly lighted by electricity and heated by steam from the locomotive, thus greatly increasing the comfort and safety of travelers.

New and elegant Buffet Sleeping and day cars are run on all through express trains.

The popular summer sea bathing and fishing resorts of Canada are along the Intercolonial, or are reached by that route.

Canadian-European Mail and Passenger Route.

Passengers for Great Britain or the Continent leaving Montreal on Thursday morning will join outward mail steamer at Rimouski the same evening.

The attention of shippers is directed to the superior facilities offered by this route for the transport of flour and general merchandise intended for the Eastern Provinces and Newfoundland; also for shipments of grain and produce intended for the European market.

Tickets may be obtained and all information about the route, also freight and passenger rates, on application to

N. WEATHERSTON,
Western Freight and Passenger Agent,
93 Rossin House Block, York-st., Toronto.

D. POTTINGER,
Chief Superintendent.

Railway Office, Moncton, N.B., June 18, 1890.

DR. McTAVISH

treats all chronic and special diseases of both sexes, nervous debility, and all diseases of the urinary organs cured in a few days.

DR. McTAVISH,
246 76 Bay-st., Toronto.

HOSIERY DEPARTMENT

We have passed into stock complete lines of

CASHMERE HOSIERY

In Ladies' and Misses' Plain and Ribbed.

Samson, Kennedy & Co.

44, 46 & 48 Scott-st.; 15, 17 & 19 Colborne-st., Toronto.
25 Old 'Change, London, Eng. 26

BEST QUALITY COAL AND WOOD

HEAD OFFICE:
20 KING-ST WEST

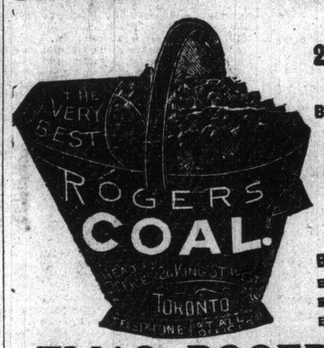

BRANCH OFFICES:
409 Yonge-st
793 Yonge-st
288 Queen-st east
578 Queen-st west
1245 Queen-st west
419 Spadina-ave

Branch Offices and Yards:
Esplanade E., near Berkeley-street
Esplanade E., foot of Church-street
Bathurst-st., opposite Front-street

ELIAS ROGERS & CO

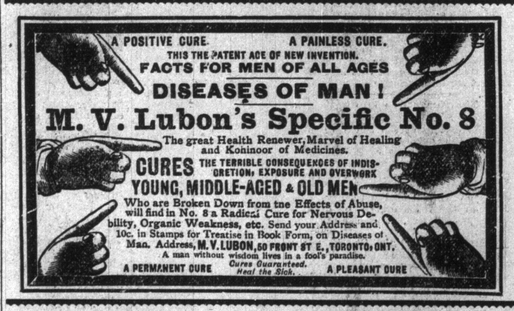

NORTH AMERICAN LIFE ASSURANCE CO'Y

Incorporated by Special Act of Dominion Parliament.

HEAD OFFICE: TORONTO, ONTARIO

A CANADIAN INSTITUTION

Which has made the greatest progress of any Home Company during the same period of its existence.

NOTED FOR PROMPT PAYMENT

Of Death Claims immediately upon satisfactory completion of proofs.

PRESIDENT—Hon. A. Mackenzie, M.P., ex-Prime Minister of Canada.

VICE-PRESIDENTS—Jno. L. Blaikie, Hon. G. W. Allen.

MANAGING DIRECTOR—William McCabe, F.I.A.

The Alliance Bond & Investment Company

Of Ontario, Limited

INCORPORATED FEB. 27, 1890 - CAPITAL $1,000,000.

GENERAL OFFICES:

27 & 29 Wellington-st. east, 34 and 36 Front-st. east, Toronto

This company undertakes agencies of every description and trusts, such as carrying out issues of capital for companies and others, conversion of railway and other securities. Will give careful attention to management of estates, collection of loans, rents, interest, dividends, debts, mortgages, debentures, bonds, bills, notes, coupons and other securities. Will act as agents for issuing or countersigning certificates of stock, bonds or other obligations. Receives or invests sinking funds and invests moneys generally for others and offers the best terms therefor. Every dollar invested with or through this company earns the highest returns and is absolutely safe. All investments are guaranteed.

THE INVESTMENT BONDS of the company are issued in amounts of $100.00 and upward and offer unparalleled inducements for accumulative investments of small amounts, monthly or at larger periods for terms of years from five upward and the investor is not only absolutely protected against loss of a single dollar, but can rely upon the largest returns consistent with security. Correspondence solicited and promptly replied to.

WM. STONE, President. G. F. POTTER, Managing Director

First-class general and local agents can obtain remunerative contracts by applying to

6 WM. SPARLING, Superintendent

THE CANADA SUGAR REFINING COMPANY,

(Limited.) MONTREAL,

OFFER FOR SALE ALL GRADES OF REFINED SUGARS AND SYRUPS OF THE WELL-KNOWN BRAND OF

Redpath

CERTIFICATES OF STRENGTH AND PURITY.

OFFICE OF THE PUBLIC ANALYST,
MONTREAL, September 9th, 1887.

To the Canada Sugar Refining Co'y, Montreal:

Gentlemen,—I have personally taken samples from a large stock of your Granulated Sugar, "REDPATH" brand, and carefully tested them by the Polariscope, and I find these samples to be as near to absolute purity as can be obtained by any process of Sugar Refining.

The test by the Polariscope showed in yesterday's yield 99.90 per cent. of Pure Cane Sugar. Which may be considered commercially as ABSOLUTELY PURE SUGAR.

JOHN BAKER EDWARDS,
F.I.D., D.C.L., F.C.S.
Public Analyst for the District of Montreal, and Professor of Chemistry.

CHEMICAL LABORATORY.
MEDICAL FACULTY, McGILL UNIVERSITY,
MONTREAL, September 9th, 1889

To the Canada Sugar Refining Company:

Gentlemen,—I have taken and tested a sample of your "EXTRA GRANULATED" Sugar, and find that it yielded 99.88 per cent. of Pure Sugar. It is practically as pure and good a Sugar as can be manufactured.

Yours truly,
G. P. GIRDWOOD.

HAVE YOU READ **The World** This Morning ALL THE NEWS

WILLIAMS PIANOS

Endorsed by the best authorities in the world.

R. S Williams & Son,
143 Yonge-street, Toronto.

ESTATE NOTICES.

Notice to Creditors

In the Matter of the Estate of Elizabeth Kemp, Deceased.

Notice is hereby given, pursuant to R.S.O., chapter 110, that all persons having claims against the estate of Elizabeth Kemp, late of the City of Toronto, spinster, who died on or about the 15th day of March, 1890, are on or before the 15th day of August next to send by post, prepaid, or deliver to the undersigned solicitors for Catharine Kemp, the administratrix of the estate and effects, real and personal, of the said Elizabeth Kemp, a statement in writing, giving particulars of their claims against the estate of the said Elizabeth Kemp and the nature of the security, if any, held by them.

And take notice that after the said mentioned date the said administratrix will proceed to distribute the assets of the said deceased among the persons entitled thereto, having regard only to the claims of which notice shall then have been given, and the said administratrix will not be responsible for the assets or any part thereof so distributed to any person of whose claim notice shall not have been received as aforesaid at the time the said distribution is made.

GORDON & SAMPSON, 5555
Solicitors for Administratrix.
28 Scott-street, Toronto, July 11, A.D. 1890.

50 H.P. ENGINE FOR SALE

A Ball-Leonard Automatic Cut-off Engine built by E. Leonard & Sons, London, Ont., in 1887. Now running day and night in The World Building, Melinda-street.

One of the most economical and most reliable engines ever built.

It automatically regulates its own supply of steam, consuming no more than sufficient to do the duty required, whether 1 or 50 horse power. A bargain. Apply at

WORLD OFFICE
4 KING-STREET EAST

Upright Engine AND BOILER FOR SALE

New—Just built by Polsons and never used. Everything complete.

12 h.p. Engine, 15 h.p. Boiler. Guaranteed in every respect

Central Press Agency

12 Melinda-street

THE POLSON IRON WORKS CO.

Of Toronto, Limited.

Manufacturers of

Brown AUTOMATIC ENGINES

from 20 to 1000 horse-power, the most perfect engine in the world for economy and durability

Stationary and Marine Boilers, Steam Launches and Yachts, Steam Pumps, Windlasses, etc.

Engine and Boiler Works—Esplanade east, Toronto. Shipbuilding Works and Dry Dock—Owen Sound, Ont.

DR. FOWLER'S EXT. OF WILD STRAWBERRY

CURES CHOLERA

CHOLERA MORBUS, COLIC, CRAMPS DIARRHŒA AND DYSENTERY AND ALL SUMMER COMPLAINTS AND FLUXES OF THE BOWELS.

IT IS SAFE AND RELIABLE FOR CHILDREN AND ADULTS.

IT WILL PLEASE YOU SURE

Merchants, mechanics, all kinds of business men, clerks, lawyers, doctors, the clergy, young men, old men, everyone who takes an interest in the busy affairs of life, should read The Toronto World.

It gives the news in a bright, lively style, makes clever comments, is Canadian in tone, gives correct market reports, and contains everything that goes to make up a popular newspaper. You should have it sent to your own address. Send $1 and get it for a trial trip of four months. World, 4 King-street east, Toronto.

TORONTO POSTAL GUIDE—DURING THE month of July, 1890, mails close and are due as follows:

	CLOSE.		DUE.	
	a.m	p.m.	a.m	p.m.
G.T.R. East	6.00	7.30	7.45	10.30
O. & Q. Railway	7.30	7.45	8.00	9.00
G.T.R. West	7.00	3.30	12.40	p.m 7.40
N. & N.W.	7.00	4.10	10.00	8.10
T., G. & B.	6.30	3.45	10.40	9.00
Midland	6.30	3.30	12.30	9.30
C.V.R.	6.00	9.30	11.00	9.35
	a.m.	p.m.	a.m.	m.
G.W.R.		2.00	9.0	2.00
	6.00	4.00	10.30	7.30
	11.30	9.30		8.30
	a.m.	p.m.	a.m.	p.m.
U.S.N.Y.	6.00	4.00	9.00	5.45
	11.30	9.30	10.30	11 p.m
U.S. Western States	6.00	9.30	9.00	7.30
	12.00			

English mails will be closed during July as follows: July 2, 4, 7, 8, 10, 14, 16, 17, 21, 23, 24, 28, 30, 31.

W. H. STONE

UNDERTAKER

349-YONGE-STREET-349

And 514 Queen-street West

Telephone 932. Always open.

STEAM NASMITH BAKER

TRY OUR LUNCH COUNTERS

Berries & Cream, Sandwiches

Tea, Coffee, Milk, Lemonade, etc.

51 King-st. west and 65 King-st. east.