

Foundry Company: James Harriman, contractor.

WOODSTOCK, ONT.—Two houses for Butler Bros.: A.J. Bonnett, architect; J.E. Coulter, general contractor; Thomas Edmunds, masonry.

PENETANGUISHENE, ONT.—N. Payette has secured contracts for erection of summer residences for Mr. Phillips, of Pittsburg, and Mr. Lang, of Toronto.

MONTREAL.—Hutchison & Wood, architects, have awarded the contracts as follows for additional four storeys to warehouse of Lyman, Sons & Co., on St. Peter street: Masonry and brickwork, J. H. Hutchison; carpentry, Jas. Shearer & Co.; roofing, Geo. W. Reed & Co.; plumbing and heating, Jas. Ballantyne & Co.; steel work, Dominion Bridge Co.

FIRES.

Residence at Riviere du Loup, Que., owned by Mrs. J.C. Dansereau, insurance \$3,500.—Furniture warehouse and factory of H. & F. Geddings, Granby, Que.: loss \$15,000.—Hotel at Wallaceburg, Ont., owned by B. A. Johnson, totally destroyed; loss \$4,000.—Residence at Mount Brydges, Ont., owned by Frank Kindred.

BUSINESS NOTES.

Martin & Kirk, plumbers, Sydney, N. S., have dissolved partnership, C. D. Kirk continuing the business.

J. M. Marcotte, Montreal, and George Lefavre, Quebec, have been appointed joint curators of the estate of L. H. Gaudry, plumbers' supplies, Quebec.

Lambert & Sons, contractors, Montreal, are reported to have assigned. The liabilities are in the vicinity of \$60,000, there being forty-seven direct creditors.

There is said to be a good opening at Port Arthur for one or two enterprising and reliable contractors. It is stated that if a thoroughly good contractor

should locate there, he would have abundance of work at practically his own prices.

The Toronto Junction Cement Brick Company, of Toronto Junction, Ont., have commenced work on their plant. The main building will be 65x140 feet. The company will also manufacture window sills.

REAL ESTATE TRANSFERS.

The following transfers of vacant property in Toronto have recently been recorded:

Queen street east, north side, near Ashport avenue, plan 665, lot 3, W. C. Slavey to Mary A.E. West, 42 feet x 150 feet, price \$340.

La Plant avenue, corner College, plan 154, lot 152, 153, 154, 155, Hon. J. C. Atkins to Francis J. Scott, 80 feet x 32 feet, price \$2,666.66.

Arthur street, part lot 54, plan 748; David F. Buchart to Maggie Cook, 20 feet x 120 feet, price \$500.

St. Clarens avenue, east side, lot 10, plan 525, Andrew W. Green to James P. Jameson, 25 feet x 143 feet, price \$760. Arthur street, n. s., west of No. 176, David T. Buchart to Maggie Cook, 20 x 120, assessed at \$360, price \$500.

Dupont street, n. s., w. of No. 128, Walter C. Miller to Edward P. Beatty, 50 x 125, being lot 54, plan 698, price \$600.

Dupont street, n. s., w. of No. 128, Edward P. Beatty to Charlotte Spars, 59x125, being lot 56, plan 698, price \$750.

Wells st., n.s., near Bathurst st., lots 1 and 2, block B, house Nos. 134-136, plan 324, Sarah L. Cattanaach to Charles R. S. Dinnick, 35 ft. x 140 ft., price \$565.

JOHN GALT, C.E. & M.E.

MEM CAN SOC. C.E. AND C.E.A., ETC.

CONSULTING ENGINEER AND EXPERT

ROOM 12, ABERDEEN CHAMBERS,
Cor. Victoria and
Adelaide Sts., Toronto

Specialties—Water Supply and Sewerage.

Arthur st., s.s., near Crawford st., plan 1124, part lot 24, lot 25, and part lot 26, Henry S. Mara to E. Hooper, 38 ft. x 150 ft., price \$760.

Arthur st., near Crawford, s. s., plan 1124, part lot 24, lot 25, and part lot 26, E. Hooper to Robert Jessiman, 38 ft. x 150 ft., price \$855.

Hepbourne ave., n. s., near Dovercourt road, plan 329, block F, lot 3, Robert Warden to George Graham, 45 ft. x 132 ft., price \$530.

Dupont st., lot 56, plan 698, E.P. Beatty to Charlotte Spears, 50 ft. x 125 ft., price \$750.

Dupont st., lot 54, Walter C. Millar to Edward Percy Beatty, 50 ft. x 125 ft., price \$600.

Lyons Electric Co. - Brantford, Ont.

Contractors, Specialists, General Supplies.
Close Figures on High Class Work.

WATERWORKS PUMPS

Municipalities contemplating the installation of waterworks pumps will find it to their advantage to investigate our pumps—both as to cost and service.

Northey pumps are giving satisfaction under all sorts of conditions in scores of towns in Canada.

WE MAKE

Pumping Machinery
"For all Duties"

Write or telegraph and we will send a representative to you to make a personal inspection.

Northey pumps are designed for efficient, continuous work and meet the requirements.

THE *Northey Company Limited, Toronto*

Portland Cement..

ALL GRADES.

Write or Telegraph to

BELLHOUSE, DILLON & CO.,

30 St. Francois Xavier Street, MONTREAL,

for prices—Large stock constantly on hand.



Largest Mason in the World.

BELLHOUSE, DILLON & CO., 30 St. Francois Xavier St., Montreal

Sole Agents for the Compagnie Generale des Asphaltes de France (Rock Asphalt.)

PORTLAND CEMENT NORTH'S CONDOR

Paving and Fire Brick a Specialty

"DYCKERHOFF" and "WHITE CROSS" Brands.

NORTH'S "CONDOR" BRAND AWARDED FIRST PRIZE AND GOLD MEDAL AT THE ANTWERP EXHIBITION

PERFECTION STEEL-CLAD AND BRICK SET INCINERATORS

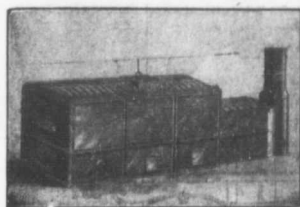

MANUFACTURED BY

Toronto Furnance & Crematory Co., LIMITED

14 and 16 Queen St. East, TORONTO, CANADA

Experts in sanitary disposal of dangerous wastes,

Garbage, Refuse, Night Soil, Dead Animals,

For Cities, Towns, Hospitals, Hotels, Abattoirs, etc.

The plants embody the newest features of modern practice and are constructed to meet the requirements of the smallest towns and the largest cities, capacities ranging from 4 to 100 tons daily. Correspondence invited.