

FIFTH
of the series dealing with the establishment of the
BANK OF MONTREAL at representative points in CANADA
and elsewhere

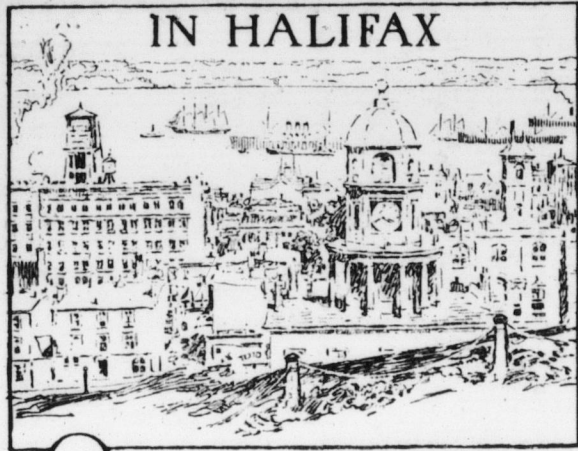

ONE of the first forward moves of the Bank of Montreal after Confederation, when banks and banking passed under the jurisdiction of the Federal Parliament, was to extend its facilities and stabilizing influence to the Maritime Provinces. The first branch at Halifax was established in 1868. With this extension the Bank marked its 50th anniversary.

Today the Bank has 15 Branches in Nova Scotia and a total of more than 550 Branches throughout Canada and Newfoundland, as well as Branches in the leading financial centres of the world.

A Bank where Small Accounts are Welcome

BANK OF MONTREAL
Established over 100 years
Total Assets in excess of \$650,000,000

Railway Trains at Glencoe

CANADIAN NATIONAL RAILWAYS Main Line

Eastbound—No. 10, Toronto express (daily) 8:30 a.m.; No. 12, accommodation (except Sunday) 10:00 a.m.; No. 18 express (daily) 3:10 p.m.; No. 16, Eastern Flyer (daily, no local stops) 6:35 p.m.; No. 114, accommodation (except Sunday) 9:52 p.m.
Westbound—No. 9, Detroit express (daily, no local stops) 4:45 a.m.; No. 75, accommodation (except Sunday) 7:25 a.m.; No. 21, Detroit express (daily, stops at Glencoe, Bothwell, Thamesville and Chatham) 11:59 a.m.; No. 11, accommodation (except Sunday) 6:40 p.m.; No. 115, International Limited (daily, stops Glencoe and Chatham) 5:32 p.m.

Wabash and Air Line
Eastbound—No. 352, mixed, 10:05 a.m.; No. 354, mixed, 4:10 p.m.
Westbound—No. 351, mixed, 9:50 a.m.; No. 2, express, 12:15 p.m.; No. 353, mixed, 2:50 p.m.

Kingscourt Branch
Arrive—7:10 a.m., 5:30 p.m.
Leave—7:30 a.m., 6:40 p.m.

CANADIAN PACIFIC RAILWAY
Eastbound—No. 634, 12:25 p.m.; No. 672, Chatham mixed, 4:17 p.m.
Westbound—No. 635, for Windsor, 4:45 a.m.; No. 671, Chatham mixed, 9:27 a.m.; No. 638, 8:22 p.m.
Trains 633, 634 and 635, Sundays included.

GLENCOE POST OFFICE
Mails closed—C.N.R. East, 9:30 a.m.; C.N.R. West, 5:45 p.m.; London and East, 5:45 p.m.; Glencoe Rural Routes, 7:45 a.m.
Mails received—London and East, 8:00 a.m.; C.N.R. East, 7:00 p.m.; C.N.R. West, 10:20 a.m.; Glencoe Rural Routes: No. 1—1:00 p.m.; No. 2—12 noon; No. 3—2:40 p.m.; No. 4—12:30 p.m.

Street letter boxes are cleared at 9:30 a.m. and 5:00 p.m.
Letters for registration should be posted not later than half an hour previous to the time for closing the mails.

**MEAT
OF QUALITY**
(Fresh, Cured, and Salt)
At Reasonable Prices

We Invite Your Patronage
Phone orders promptly delivered.

W. J. CORNFOT
Successor to J. D. Smith
Phone 73

The C. E. Nourse Co.
Dealers in
Flour and Feed
COAL, WOOD AND CEMENT

Highest Market Prices paid for all kind of Grain.

Terms Strictly Cash.

Store and Elevator, Main St., Glencoe
J. D. McKellar, Manager

Postmaster Currie has received permission from the Post Office Department to close the post office on Wednesday afternoons, along with other business places, during the summer months. The office will close at 12 o'clock, and open at 6 o'clock to receive and dispatch the evening mail.

Dutton dramatic club were unable to give their play "Her Gloves" in Glencoe on Friday evening as announced, owing to heavy rains which interfered with their arrangements. The play will be given on Tuesday evening, May 20, and will be under the auspices of the Junior I.O.D.E. of Glencoe.

Rev. R. J. Murphy and Mrs. Murphy and their son and daughter, Victor and Magdalen, of Wardsville, are sailing today from Quebec on the S. S. Montaurier to spend several months abroad. They will visit Mrs. Murphy's parents, Mr. and Mrs. Wm. Giffith, in County Armagh, Ireland, and also tour England and Scotland before returning to Canada.

Correspondents are again requested to send their news budgets in early. It is difficult at all times and frequently impossible, to handle extensive news budgets received Tuesday nights. If the event you are reporting occurs on or between Thursday and Saturday, send it in Saturday night. Then, if necessary, send in a supplementary budget. News sent in early helps us to get out a better paper.

At a recent meeting of the Young People's League of the Glencoe Methodist church, the following officers were elected for the ensuing year:—Honorary president, Rev. A. S. Whitehall; president, Milton Reycraft; vice-presidents—Marjorie McLarty, Stanley McCutcheon, Lila Traver, Ella Samson, Mrs. Whitehall, Edna Precious; secretary, Margaret Smith; treasurer, Pearl Parish; organist, Pearlie George.

One of the best investments a store keeper or householder can make at this time of year is a freshening coat of paint. A bright shop front attracts trade just as much as a shabby front tends to drive it away. Furthermore you are setting an example to your neighbor that he and others will follow, thereby adding to the bright and attractive appearance of our town. We are glad to see several shop fronts in Glencoe now in course of improvement in this manner.

An interesting meeting of the Presbyterian Guild was held on Monday evening. Miss Margaret Morrison, convener of the missionary committee, occupied the chair. Rev. Mr. Paton gave an inspiring talk on the history of missions. Musical numbers consisted of a vocal solo by Miss Olga Wray and a piano solo by Miss Elma King. It was decided to close the Guild meetings for the season next Monday night. A social committee will have charge of the meeting for that evening and a good attendance is hoped for.

Members of Appleton Methodist League visited Glencoe League on Monday evening and presented a well rendered program. Vocal solos were given by Miss Brownlee and Olive Black, vocal trio by Mr. Gast and two daughters, reading by Mrs. Parr, topic on "Goodness" by Marion Macfie and topic on "Duties" by Ella Switzer, all of which were greatly enjoyed by the large number of members present. The latter part of the evening's entertainment was in charge of the Glencoe League. A social time was spent and lunch was served at the close.

At Edmonton a few evenings ago the Rev. N. D. and Mrs. Keith, formerly of Glencoe, received a surprise when a party of about twenty friends arrived at their home to bid the former farewell on the eve of his departure for Montreal. As an expression of appreciation Mr. Keith was presented with a leather club bag, while Mrs. Keith was given a leather travelling case. The evening was a happy one, characterised with a spirit of warm appreciation of Mr. Keith, who takes with him into his new sphere the good wishes of many friends in the West.

Mother's Day was observed in the Methodist and Presbyterian churches last Sunday morning, both churches being attractively decorated with flowers for the occasion. The ordinance of baptism was administered to four infants in the Methodist church and to two infants in the Presbyterian church, and appropriate discourses were given by the ministers. In the Methodist church special music was given by the regular choir. In the Presbyterian church the choir was composed of twenty-five young ladies, who rendered suitable selections. Miss King sang a pleasing solo, "Where the Sweetest Flowers Grow."

Call at Scott's Shoe Store before buying elsewhere, and see our prices for cash.

Rug, five-piece parlor suite, kitchen range (coal or wood), 2 outside doors, 2 window frames and sashes, back stairs, 200 ft. picture moulding, gothic window, electric fixture.—P. J. Morrison.

The indications of worms are restlessness, grinding of teeth, picking of the nose, extreme peevishness, often convulsions. Under such conditions one of the best remedies that can be got is Miller's Worm Powders. They will attack the worms as soon as administered and they pass away in the evacuations. The little sufferer will be immediately eased and the return of the attack will not be likely.



THY KEEPER.—The Lord is thy keeper: the Lord is thy shade upon thy right hand.—Psalm 121: 5.

Born
McCALLUM.—On Wednesday, May 14, 1924, to Mr. and Mrs. John McCallum, Glencoe, a son.

In Memoriam
WATERWORTH.—In loving memory of David Waterworth, who departed this life three years ago today—May 15, 1921.

Three years have passed since that sad day
God called the one we loved away.
Forget him—no we never will,
As years roll on we love him still.

—Wife and Family.

TOWN AND VICINITY

Several cases of measles are reported in the community.

Newbury Oddfellows are observing the 105th anniversary of the Order on Sunday next.

The Anglican churches of Glencoe, Wardsville and Newbury are to be placed under one charge.

The annual convention of the Canadian Weekly Newspapers Association will be held in Toronto on June 5, 6 and 7.

R. W. Oxley is in the hospital at London and is making good recovery after a critical operation for an ailment of the throat.

Keep off the boulevards and retain the respect of the property-owners whose grass plots you are disposed to injure, if not destroy.

The Bishop of Huron, Dr. Williams, of London, will hold a confirmation service in St. John's church on Monday, May 19th, at 8 o'clock.

Does it pay to advertise? A twenty-five cent "for sale" notice published in The Transcript last week brought seventeen applicants.

The Canadian National Railways unloaded two cars of garden soil in their yards here on Tuesday in preparation for making flower beds.

Gordon Dickson, manager of the Royal Bank, has moved into the house on Main St. south which has been occupied by Mrs. Robert Clananahan.

The recent heavy rains have delayed seeding operations. Some of the farmers have completed their spring work, but a large number are far behind schedule.

W. H. Reycraft has been appointed by the quarterly board of the Glencoe Methodist church to attend the annual district meeting at Ridgeway on May 20th and 21st, and also the Conference to be held in Windsor in June.

Mrs. Robert Clananahan is now occupying her former residence on the corner of Symes and Elizabeth's streets, having moved there this week. Mrs. E. Marshall, of London, is making an extended visit with Mrs. Clananahan.

Professor Howard Gordon's high schools orchestra still retains the championship and medal won last year at the Ontario Musical Festival in Toronto, as none of the competing orchestras in its class this year secured the required percentage of marks to win out.

WHY DOCTORS ADVISE TONIC IN SPRING!

This is the season when your liver becomes sluggish and bowels clogged up with poisonous wastes. Many suffer from sour stomach, biliousness, constipation, sick headaches, pains in the back and sides.

Cleanse and tone your liver with Dr. Thacher's Liver & Blood Syrup. Put your stomach in condition, brace up system and have healthier blood. Notice quick difference in way you eat, sleep and feel. Satisfaction or no cost.

Dr. Thacher's is sold and recommended by P. E. Lumley in Glencoe and by leading druggists in every city and town.

PERSONAL AND SOCIAL

—Mrs. H. Smith, of London, spent Sunday with her aunt, Mrs. Mary McRae.

—C. E. Davidson spent a couple of days this week with his mother, Mrs. John Davidson, of Detroit.

—Mr. and Mrs. John Hick attended the funeral of his nephew, Harry Hick, of Sarnia, on Tuesday.

—Rev. Wm. Williams and A. J. Wright are representing St. John's church at the Synod in London this week.

—Mrs. J. L. Tomlinson and daughter Leah have returned from Toronto after visiting Mrs. Tomlinson's niece, Mrs. Cantwell, who is ill.

—Mr. and Mrs. Robert Casement and little Miss Gladys Salmon, of Windsor, spent the week-end with Mrs. Casement's parents, Mr. and Mrs. G. W. Sutton.

—Mr. and Mrs. James Cook and Miss Grace McIntyre, who have been spending a few days with friends at McGregor and Port Huron, Michigan, have returned home.

SPECIAL NOTICES

23c trade and 21c cash for eggs, at Mayhew's.

Two loads of hay for sale.—W. A. McCutcheon.

Good tennis racket for sale, cheap. Apply this office.

Boys' and girls' running shoes for 95c. at Mayhew's.

Highest price for eggs in cash or trade, at W. A. Currie's.

For sale—50 bus. choice seed beans, \$2.50 per bus.—Roy Siddall.

When in doubt try "Love," "The Village Blacksmith." Some can do it but he knows how.

Extra free pants with every man's suit at \$17.95, at Mayhew's.

Orders taken by D. H. McRae, Strathburn, for Smallman & Ingram wall papers.

Flour, oatmeal and different cereals offering at popular low prices, at W. A. Currie's.

Ford cars now on display.—M. J. McAlpine, Ford service and sales, Glencoe, Galbraith Bros., Ford dealers, Appleton.

If you have any notion of dealing cars, ask us about the new Gray and Gray-Dort cars. We have a full line. Also parts, etc.—Roy Siddall.

Upholstering, fine cabinet work, carpenter work, furniture finishing.—J. D. Brown, first door north of Transcript office; phone 63.

Special value offered in bulk black tea, and sugars cheaper; also fruit week, at W. A. Currie's.

Why not bring in that suit or overcoat and have it cleaned and repaired. Expert work. Prices reasonable. All kinds of laundry work done.—Roy Siddall.

Don't miss the play, "Her Gloves, or Always Tell the Truth to Your Wife," at the opera house, Glencoe, Tuesday evening, May 20. Prices, 25c and 50c. Plan at Lumley's drug store. Dancing after the play.

Buy Silverware's ice cream at Central Billiard Parlor. The best on the market; 50c a quart. Phone orders for quarts or more promptly delivered.—Roy Siddall.

**McAlpine
Grocery**

Buy your Tennis Shoes here. We have a good line of Fleet Foot for Men, Women, Boys and Girls.

A good line of groceries always in stock, and fresh fruits in season.

BRUCE McALPINE

J. A. RAEBURN
Contractor for
**OIL, WATER AND GAS
DRILLING**

All kinds of Pumps and Pipe Supplies. Up-to-date Drilling Rig at your service.
GORE CONCESSION, EKFRID

Here and There

Commencing April 15th, the Canadian Pacific Railway, having in mind the expressed wishes of the majority of its patrons, has decided to revert to the custom of permitting no smoking in observation cars of its transcontinental trains.

The production of steel ingots and castings in Canada during the month of February amounted to 70,953 tons, an advance of 72 per cent over the 41,369 tons produced in January. The increase was almost wholly accounted for by the rise in the quantity of open-hearth basic steel ingots made for the use of producers.

Canadian farm products exported to the United States during February totalled \$2,440,208, an increase of \$961,579 over February last year, according to a report published by the Bureau of Statistics. Wheat exports to the United States were valued at \$1,014,714 in February, as against \$25,157 in February of the previous year.

Under the agreement with the Imperial Government under the Empire Settlement Act, Canada, spent \$29,657 in assisted passages for some 2,653 British immigrants in the fiscal year just closed. In the past four years from the Dominion Government has spent nearly \$1,500,000 in promoting immigration from Great Britain to Canada.

By arrangements made by Hon. George Headley, Minister of Agriculture, a trial shipment of cows and stags will be made in the near future to Japan for the purpose of testing out the possibilities of a market for Alberta's livestock in that country. It is also the purpose of the department to send with the shipment a qualified investigator who will look into the potentialities of a market for all Albertan farm products.

For the first time in the past two or three years the Saskatchewan Co-operative Creameries Limited is shipping butter in carload lots direct to the cities of the United States. A carload shipment was recently made from Saskatoon to Philadelphia. Two carloads were also shipped to Chicago, where they realized good prices. Each car contained between 25,000 and 30,000 pounds of Saskatchewan butter.

Speaking at Quebec recently, E. W. Beatty, President of the Canadian Pacific Railway, summarized the magnitude of the operations of the Company. It has 15,000 miles of railway in Canada and controls 5,102 miles in the United States. It owns and operates telegraph and express systems, 18 hotels, 16 bungalow camps and rest houses, and has in commission on the Atlantic and Pacific, Canadian lakes and the British Columbia coast, 81 ships aggregating approximately 460,000 gross tons. Its personnel varies in numbers with business conditions from 65,000 to 100,000 employees in all branches of the service.

What must constitute a record in the rapid handling of an important consignment from the Orient was established recently by the Canadian Pacific Railway when shipping a quantity of silk from Yokohama to New York. The consignment, which was the largest forwarded from Asia since the recent slump in the silk market, left Yokohama on March 22nd on the Canadian Pacific steamer "Empress of Asia." Specially stowed for prompt discharge on arrival at Vancouver, the shipment was so rapidly transferred to the waiting train that only 13½ minutes per car lapsed between the docking of the ship and the departure of the fast freight and delivery was made at New York at midnight April 4th, the through time from Yokohama to New York being but 13 days, 8 hours and 13 minutes, calendar time.

When a man builds a new house all his neighbors are architects.

All men may be free and equal, but you notice there is universal astonishment when a rich man is sent to jail.

One reason why the pioneers were hardy was because they had to tough it out instead of taking something for it.

The death occurred in Chatham on May 3 of Mrs. Elizabeth Dillon, in her 85th year. The late Mrs. Dillon was a native of Ireland. She lived in Canada eighty years, forty of which were spent in Bothwell.

Depositors of the Home Bank will not relish the prospect for the next dividend. G. T. Clarkson, the liquidator, when asked when the next dividend would be paid, said: "It will be two years." They were paid 25 cents on the dollar some time ago.

Ontario is going to get pointers from Denmark's system of rural education, which has been eminently successful in keeping boys on the farm. Both Ontario's minister of education and chief director of education are going to Denmark. Hon. Mr. Martin leaves on May 28; Dr. F. W. Merchant sails in September. The Ontario government is much concerned about the city-ward movement of the young generation in the province, and hopes to bring in some revision of the Educational Act in the near future which will improve conditions and popularize education in the urban communities. According to Dr. Merchant, there is to be a wider extension of Ontario schools, offering facilities to all. Second, there is to be a modification of the present system to meet the needs of the people who are on the farm and intend to stay on the farm.

Many mothers can testify to the virtue of Miller's Worm Expeller, because they know from experience how useful it is.

THE CHIC SPRING STYLES



Beautiful Tailored Suits from \$22.00 up. Coats in all the Newest Cuts and Materials, \$14.00 up. Dresses at prices that cannot be beat. Gingham Dresses, \$1.35. New Blouses just arrived. Beautiful Middies at all prices as low as 69c. All accessories pertaining to a well-dressed woman in stock.

**MRS. W. A. CURRIE'S
READY-TO-WEAR STORE**
The Only Exclusive Ready-to-wear Store in the District.
Phone 55

All Modern Conveniences

What a stride from the old pump to the sanitary convenient, modern plumbing system of today. Just turn a faucet and an unlimited supply of hot or cold water is always available, just where you want it. We are prepared to install such systems with the most modern equipment and efficient plumbing.

IN YOUR COUNTRY AND CITY HOMES

JAS. ANDERSON

Tinsmithing GLENCOE Plumbing

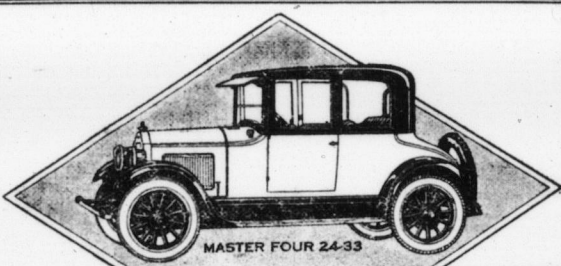

The Ideal Car for Personal Transportation

THE professional man, the salesman who carries samples, the contractor, the business man, the ladies who drive—in fact, anyone who requires the means for personal transportation, will favor this new 4-passenger Master Four Coupe.

The rugged efficiency of the McLaughlin-Buick Master Four valve-in-head motor and chassis insures a day in and day out service. The gasoline mileage is very high. Upkeep is extremely low, yet in appearance and performance this car is typically McLaughlin-Buick. Four-Wheel Brakes assure safety, prevent skidding, provide quicker negotiation of congested traffic.

A short turning radius facilitates easy parking. Although ideally suited for personal transportation, the car has ample room for four. Space for small parcels and for luggage is provided by a compartment immediately behind the driver and a larger compartment in the rear of the body.

Ask us about the G.M.A.C. Deferred Payment Plan. C-416

M. J. McALPINE, Dealer, Glencoe

McLAUGHLIN-BUICK

GOOD HARD COAL

We are unloading STOVE and CHESTNUT Coal. Standard preparation, clean and bright.

McPHERSON & CLARKE

PLANING MILL GLENCOE LUMBER YARD