

Department of Immigration and Colonization

CHINESE IMMIGRATION SERVICE

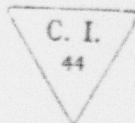

23857
Registration No.

This is to certify that the party described below registered at this office pursuant to Section 18, Chinese Immigration Act, Chapter 38, 13-14 George V.

Name **Wong Yai Fon**

Otherwise known as -----

Address **1615¹/₂ Government St., Victoria B.C.**
No. Street or P.O. Box Town or City Province

Present Occupation **Vegetable peddler.** Age **20** Male **Female**

~~Married~~ if (husband) Single if (wife) in Canada give name and address. Also names and addresses of children, if in

Canada -----

Born at **Victoria B.C. Canada.**
Village District Country

Originally admitted to Canada at the port of -----

Ex. SS. ----- Date **of Birth August 15th, 1903.**

Amount Head Tax Paid \$ ----- Is in possession of certificate C.I. ----- No. -----
(C.I. 5, 28, 30 or 36)

Height: **5** feet **6¹/₂** inches.

Facial Marks and Physical Peculiarities:—

Mole right corner mouth.

Scars above right ear.

Pit front right ear.

Remarks:— **Birth Certificate produced.**

Birth registered at Victoria, B.C.

February 7th, 1919.

Father - Wong Sui Yen

Mother - Jong See.

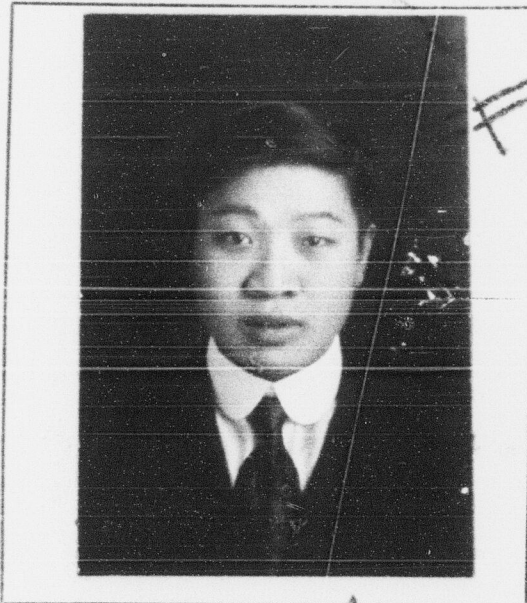

This is to certify that the party registering (is) (is not) the party whose photograph appears on the certificate above stated.

Birth Certificate.

CHECKED BY
SW

Signature of Registrar *[Signature]*

Title **Controller of Chinese Immigration** Place and date **VICTORIA, B. C. APR 4 1924**

This space for use of Department.

Arrival verified.

23857

C.I. 4 No. -----

APR 3 1924

C.I. No. -----

Fyle No. -----

[Signature] MB