es the work will not stop but on ntrary the efforts to find as many as possible will be continued. The nt depots at St. John and Halifax continue operations and as the are picked up they will be brought east for shipment. The numbers e reduced, however, and it will be le for one port to handle all the ents. As the horses come along a n proportion of them will be as- ed at St. John but it is believed they will be forwarded to Halifax hipment as they are required to up complete loads for the various ents.

matter came up for discussion in mmon council yesterday afternoon, Mayor Frink announced that he heard that the shipment of horses this port might cease. Other com- oners spoke of conversations which had yesterday with officers of the nt department which indicated they had no knowledge of any plans t an end to the work here. The r reported that he had heard that urchase of horses in the United s would continue but that the horses l be shipped through United States He pointed out the importance to ohn of their share of the Canadian ess and the council authorized his hip to communicate with Hon. J. tazen with the object of arranging of the shipments direct from this

e dominion minister of agriculture ntimated that arrangements may be to have the embargo lifted under in conditions.

tawa, Dec. 2—(Special)—An Am- n embargo against Canadian horses cattle was ordered in October on utbreak of the foot and mouth dis- across the line. It was removed t two weeks ago under certain re- ions as to disinfection of cars and ficates of immunity from disease. ments may be now made either from dian or American ports.

TARIO MOTOR LEAGUE OFFERS 700 AUTOS TO THE MILITARY

oronto, Dec. 1—Seven hundred au- obiles have been voluntarily placed e service of the commanding officer he troops at Exhibition camp by members of the Ontario Motor gue.

he motorists have also volunteered ndertake machine transportation of ps and supplies, will organize into le association, shoot, drill and other- prepare themselves for any military rgency.

HATHAM HOTEL CHANGES HANDS

Chatham, N. B., Dec. 1—(Special)— e Hotel Touraine, which has been ad- rtised for sale, has been purchased H. B. McDonald, who has leased it J. D. Johnston, of the Canada House. Johnston has engaged John Whalen, merly manager of the Miramichi tel, Newcastle, as manager of the uraine. Mr. Archer, after being man- r of the Touraine since its opening 1907, is retiring to private life.

ACKVILLE STUDENT SAPPEARS IN NEW YORK

(Sackville Tribune)

Miss Helen Raymond, who was gradu- d in oratory from Mount Allison hool of Expression in 1913, disappear- on October 26th last while returning m Brooklyn to her home in New rk. Miss Raymond went to visit her nt who lives in Brooklyn. After ending some time there she started for me. It was daylight at the time and danger was thought of. When she d not return to her home in New York rch was made. Detectives were en- ged and every possible effort made to ate the girl. Over a month has now psed and still not a single trace has en found of Miss Raymond, who dis- peared as completely as if the earth d opened up and swallowed her. Miss Raymond spent four years at ount Allison Ladies' College and had any friends, now scattered all over the aritime provinces, who will learn of r strange disappearance with sadness d regret.

ALMA PATRIOTIC CONCERT.

Alma, Nov. 30—The Patriotic concert ven by the young people of Alma, Sat- day evening, realized over $80.

SELDOM SEE

a big knee like this, but your horse may have a bunch or bruise on his Ankle, Hock, Stifle, Knee or Throat.

ABSORBINE

TRADE MARK REG. U.S. PAT. OFF.

will clean it off without laying the horse up. No blister, no hair gone. Concentrated—only a few rops required at an application. $2 per ttle delivered. Describe your case for special instructions d Book 8 K free. ABSORBINE, JR., antiseptic liment for mankind. Reduces Painful Swellings, Ex- rged Glands, Goitre, Wens, Bruises, Varicose Veins, ricosities, Old Sores. Allays Pain. Price $1 and $2 a ttle at druggists or delivered. Manufactured only by F. YOUNG, P.D.F., 188 Lymans Bldg., Montreal, Can.

BATTALION COMFORTABLE AT THE BIG ARMORY

Several Volunteers Arrived in the City Yesterday But It is Not Known Yet What Will be Done With Them—May Get a Chance With Third Contingent.

Thursday, Dec. 3.

Battalion: Stand at ease!

That was practically the position of the 26th battalion yesterday. Officers only are required to complete the establishment. Official announcement of the list is not yet to hand, but it is daily expected at the armory now that the battalion is otherwise ready for the strenuous period of drill that it will have to undergo.

All the men are now housed at the armory and on the whole it must be admitted that they have been stowed away very comfortably. It has not been needful to encroach upon the floor space of the large drill hall, but naturally with 1,100 men in barracks there is an economy of space that reminds one of a ship's quarters, without the pitch and toss of "life on the ocean wave." The total number of men in the battalion is now 1,151, or sixty men exclusive of officers more than the strength. Many volunteers came in yesterday but the lists had been definitely closed the day before and these were all turned down. Indeed there is some speculation as to how the surplus sixty shall be disposed of. However, as it is always possible "to drive a coach and four through an act of parliament," so it is always possible to read between the lines of a militia regulation and no doubt these men will be treated with due care to their rightspiritedness in offering their services.

No word has yet been received here as to the raising of the third Canadian contingent, but there is a pretty shrewd notion among those who know that the surplus of volunteers not only at the armory but all over the province will find room for their energies in that before long.

There was not a little disappointment among the men when it became known yesterday that the cub bear from Campbellton, the mascot of the battalion, which was early christened "Our Russian Ally," was not to be permitted to go to Europe with them. It would have been a nuisance, of course.

From today the men will be put through a severe course of physical drill and musketry. Few who have not gone through it know how interesting this drill can be or how beneficial, but there is no getting behind the fact that it is stiff for the first few days. Then miniature ammunition will be used for the musketry work when the weather does not permit of work at the butts. Marches will, of course, form an important part of the day's programme.

All the men are well and all apparently enjoying their new life. Yesterday a further batch of the men were inoculated against typhoid and today another lot will be operated upon. This is considered to be one of the finest modern discoveries for the prevention of the most fruitful cause of death in a campaign, but the inoculation is simple and almost painless.

Recruiting was stopped for the artillery last night, as the number required for the present has been attained. Some of the St. John men will go into training at Fredericton from this week, and others will be held in readiness to join the heavy battery.

OBITUARY

William H. Best, Jr.

The death of William H. Best, Jr., took place Sunday at the residence of his uncle, John W. Best, 58 Water street, West End, after a short illness. He was thirty-four years of age and is survived by his father, William H. Best, in Maine; two small children, William and Lillian, and one brother, George, of Montreal. Mr. Best enjoyed the esteem of a large circle of friends who will hear of his death with regret. He will be buried from his uncle's home this afternoon.

Henry Burbridge.

Chatham, N. B., Nov. 30—The many friends of Henry Burbridge, one of Chatham's most highly respected citizens, will learn with regret of his death which occurred on Sunday afternoon. He was in good health until about six weeks ago when he underwent an operation in Montreal. Since returning home he had been steadily failing. Mr. Burbridge was in his 69th year. He is survived by his wife, three sons—James, Richard and Culbert—and six daughters,—Mrs. Lemarquand of Miscou, Mrs. Anderson, Mrs. Campbell and Mrs. Williston of Douglastown; Mrs. Lobban, and Mrs. Filmore of Chatham.

Miss Bessie Bird.

Fredericton, Nov. 31—The death occurred at Birdton on Saturday night of Miss Bessie Bird, aged twenty-five, daughter of Mr. and Mrs. John F. Bird. The deceased was a victim of tuberculosis and had been in poor health for over a year. She was at one time employed as night operator with the New Brunswick Telephone Company in this city and was both obliging and efficient. Besides her parents she is survived by five sisters, Mrs. W. A. Clark, of this city, Mrs. Arch. Hanson, of Gibson, Misses Ruth, Alice and Ray, at home, and three brothers, Harry, Kenneth and John, also at home.

Samuel George Wilkinson.

London, Nov. 30—The death is announced of Samuel George Wilkinson at Ealing, who was well known in Canada as traveling representative of the Oxford University press with which he served 25 years. He retired four years ago.

Samuel J. Elder.

Wednesday, Dec. 2.

Samuel J. Elder, one of the first settlers in Olinville, Queens county, died yesterday at the ripe old age of 88. He had only been ill for a short time. He was the oldest resident in the village, where his father, a member of an English family, had settled long ago. Mr. Elder leaves a wife and one son, Opie S.; two daughters, Mrs. Clarence Francis, of Olinville, and Mrs. William T. Lilley, of Middle street, West St. John. Moses Elder, Olinville, is a brother. The funeral will take place on Thursday at Olinville.

Mr. Elder's father was the first settler in the Olinville district, and the son is one of the best known men in the county. He was a man of fine character and many friends.

Miss Annie M. Johnstone.

Fredericton, Dec. 1—Miss Annie M. Johnstone, aged forty-one years, died at the home of her brother-in-law, Ashley Dykeman, Maugerville, last evening, after a lingering illness. The deceased was a daughter of the late Asa B. Johnstone, of Lower St. Marys. One brother, George, of Saskatchewan, and two sisters, Mrs. A. Dykeman, of Maugerville, and Mrs. James McKilligan, of this city, survive.

W. Alan Messenett.

W. Alan Messenett, only son of Walter Messenett, passed peacefully away at his home in St. George, Sunday morning, Nov. 29, at 4.45. Deceased had been in failing health for about a year but the end came rather suddenly as he was out during Friday morning.

He spent over two years in St. John in the employ of the Bank of New Brunswick until its amalgamation with the Bank of Nova Scotia, when he accepted a position with the Quebec Bank, being teller there when taken sick last fall.

Much sympathy will be extended to Mr. and Mrs. Messenett in the loss of their son.

The funeral took place Tuesday afternoon from the Presbyterian church.

Mrs. Helen A. MacCleery.

Wednesday, Dec. 2.

Many friends heard with regret yesterday the news of the death of Mrs. Helen A. MacCleery, which occurred early yesterday morning at her home at Grey's Mills, Kings county (N. B.) in her 68th year. She was the widow of James MacCleery and was well known in that neighborhood. She is survived by five sons—Watson A., of East Boston; Gordon A., of Harvard (Mass.); Herbert S. and Oakley P., of St. John and Ira D., at home. One daughter also survives, Mrs. Laura Fairweather, of East Boston; and a brother is Capt. A. L. Peatman, of this city. She also left eleven grandchildren. Mrs. MacCleery, who was a well known member of Trinity church, Kingston, was a native of New Brunswick, having been born in Glenwood. She had been sick about two months. The funeral will take place tomorrow afternoon from Trinity church, Kingston.

Mrs. George C. Peters.

Riverside, N.B., Nov. 30—Mrs. Geo. C. Peters of Riverside, formerly of Lower Montague, P. E. I., passed away Saturday, Nov. 28, aged 75 years. Death was due to pneumonia. She leaves eleven children, thirty grand children and several great-grand children. The following children survive: Capt. J. C. Peters, Capt. G. A. Peters, Sydney, N. S.; Mrs. A. J. Robinson, Riverside, N. B.; Mrs. Bessie R. Graves, Harvey, N. B.; Mrs. W. C. Stewart, Calgary; Mrs. C. B. Fraser, Somerville, Mass; Mrs. Annie Wightman, Mrs. Duncan MacDonald, Montague, P. E. I.; Mrs. F. F. Reeves, Port Hawksbury, N. S.; Miss Mildred Peters, Miss Bernice Peters, Calgary. She is also survived by her husband, George E. Peters, of Riverside. Mrs. Cameron, of Montague.

The funeral will be held at Montague, P. E. I., Dec. 1.

Harvey A. Currie.

At Bayswater Tuesday morning occurred the death of Harvey A. Currie, a highly respected resident of that place. Mr. Currie went under an operation a few months ago and was well on his way to recovery when he contracted a severe cold a few days ago, which resulted in his death. Mr. Currie was in his 53rd year. He is survived by his wife, one son—Adler, and one daughter—Myrtle, both of Bayswater; also three brothers—William T., of Milkish; George, of Carter's Point, and Fred E., of Bayswater; and one sister—Mrs. S. K. Tobin, of Campobello.

Denis McCluskey.

Maugerville, N. B., Nov. 26—On Tuesday morning, the residents of Maugerville and surrounding districts gathered to pay their last tribute of respect to Denis McCluskey, one of Sunbury's oldest and best known residents. The funeral proceeded to St. Anthony's church, St. Marys, where Rev. J. J. Ryan celebrated solemn high mass of requiem. Interment was made at the Hermitage.

The principal mourners were Henry R. McCluskey, John Killen, Albert P. McCluskey, Maugerville; Charles Leo. McCluskey, Bath (Me.); Frank Doherty, and John, William and Richard Carter, Fredericton.

The late Mr. McCluskey succumbed after a short attack of pneumonia in his 74th year. He was born at Londonderry, Ireland, and when a small child came with his parents, the late Denis and Catherine McCluskey, to Canada. Of a genial, warm-hearted disposition, he was a favorite alike with young and old, and by his correct knowledge of men and matters generally, his opinion was always good. For over forty consecutive years, until his death, the deceased faithfully fulfilled the duties of parish clerk. In religion, the late Mr. McCluskey was a Roman Catholic, and in politics, a Conservative, being always a deputy returning officer.

With his only surviving brother, Henry R., the deceased was reckoned among the most prosperous men of Sunbury county. Five sisters, Misses Mary, Susan, Margaret, Catherine and Mrs. Sarah Killen, survive also. Three nephews, John B. Killen, Albert McCluskey, Maugerville; Charles Leo. McCluskey, Bath (Me.); and three nieces, Miss Gertrude Killen, Maugerville; Mrs. Thomas McGrath, St. John, and Mrs. B. C. Vachon, Bath (Me.). Mrs. James Doherty, Fredericton, is an aunt of deceased.

The family have the sympathy of their many friends.

Robert H. Davis.

Richibucto, Nov. 30—Many friends throughout the province and elsewhere will learn with regret of the death of R. H. Davis, barrister, which occurred at his home in town at an early hour this morning. Mr. Davis, who held the office of stipendiary magistrate and registrar of probate, had, during his seventy-one years, lived a remarkably healthy life. He was born in Richibucto, but since attending manhood had resided in different parts of the province, coming here with his wife and family from St. George in 1897, since which time he never had occasion to call a doctor until five weeks ago, when seized with the fatal illness from which he at times suffered intensely.

Mr. Davis was a devoted husband, a loving father, a kind neighbor, and a good citizen. The sympathy of the community goes out to the bereaved ones, especially to the wife from whom he was never long separated.

Besides his wife he leaves two sons and three daughters. The sons are B. C. Davis, of Grand Rapids, Michigan; Lawrence H. Davis, of Detroit, Michigan. The daughters are Mrs. York A. King, of Lawrence (Mass.); Mrs. Harry G. Lawson, of Montreal; Mrs. G. Raymond de Young, of Newport (R. I.) Mrs. Lawson came as soon as she heard of her father's illness, and with her mother, has nursed him devotedly. Mrs. de Young was on the way to her father's bedside when she was told of his death. She is almost prostrated with the shock.

The funeral will be held on Thursday afternoon.

James Coleman.

James Coleman, a well known and highly respected resident of Shannon, Queens county, passed away at the advanced age of 75 on Saturday, Nov. 28, at the residence of his daughter, Mrs. J. W. Henderson, of Henderson's Settlement. The funeral was held Monday, interment being at Shannon. The funeral services both at the home of J. W. Henderson and at the Shannon church were largely attended and were conducted by Rev. E. J. Barrass, of Hatfield Point.

J. W. Smith.

Thursday, Dec. 3.

J. W. Smith, at one time a well known livery stable owner in St. John, died yesterday at the residence of his son, 42 Carleton street. He had been ill for two years, having been taken ill soon after the death of his wife. He was 82. The family consists of four sons—W. J., in San Francisco; Fred in St. George and N. B. and Norman H. B. in St. John. The funeral has been fixed for Friday at 2.30.

GAGETOWN CALLS FOR IMMEDIATE OPERATION OF VALLEY RAILWAY

At a representative meeting held in Gagetown, Queens County, on November 25, touching the matter of the Saint John Valley Railway, the following resolution was unanimously passed:

Whereas, the announcement has been made through the press purporting to be an interview with Acting Premier Clarke, that only the Fredericton-Centreville section of the Valley Railway would be taken over at present and operated by the Intercolonial Railway, and

Whereas, the line is now completed from Fredericton to Gagetown, with the exception of a portion less than two miles immediately below the City of Fredericton over which said short portion we have been informed running rights can be obtained over the line of the Canadian Pacific Railway; and

Whereas the said section of the Valley Railway from Fredericton to Gagetown as aforesaid constructed taps a country entirely cut off from modern transportation facilities during the winter season, and that with the active operation of this line bringing into touch with the different markets the most fertile agricultural districts of the province, and also a territory rich with valuable timber areas, which said districts have been hitherto completely isolated (except by river transportation during the summer) there will be a development of said resources which lack of transportation facilities has hitherto prevented; and

Whereas the transportation facilities afforded by the operation of the said section of the Valley Railway will serve the decided needs of fully 5,000 people; and

Whereas, these people have been led to believe by the press and otherwise that the said section of said Valley Railway would be operated some time during the present fall, and consequently have held over a large quantity of their agricultural and other products for exportation, and the merchants along the said line have in expectation of said operation of said railway refrained from ordering their necessary fall supplies, and

Whereas by the operation of the line during the coming winter a large quantity of lumber and pulp and cord wood, which otherwise would not be cut would be produced for the purpose of railway transportation; and

Whereas it is necessary in the interests of the people so depending and so believing in the operation of said line of railway that a definite understanding should be given them with regard to said transportation facilities with a view to the marketing of their produce, and with a view to the cutting and getting out of said lumber, pulp and cordwood; now

Therefore Resolved, that it is advisable to place before the proper authorities the urgent need of the immediate operation of the Fredericton-Gagetown section of the Valley Railway under the same management and conditions as the operation of that section of said railway which lies between Centreville and Fredericton; and

Further Resolved, that copies of this resolution be forwarded to the Minister of Railways for the Dominion of Canada; the Hon. J. D. Hazen, Col. H. H. McLean, M. P., George W. Fowler, M. P., the Hon. Geo. J. Clarke, Arthur R. Slipp, M. L. A., H. W. Woods, M. L. A., George W. Perley, M. L. A., Parker Glazier, M. L. A., and the newspapers.

PIT PROPS.

Harland & Company, of London, England, wrote to the St. John Board of Trade, thanking it for its efforts in endeavoring to stimulate an interest in the pit prop business. They say further: "We shall be glad if you will give us some indication of the price at which the pit props for which we enquired could be delivered free on board our ships at the nearest point to where they are produced. We might be able to take advantage of a low freight to get a trial cargo in. The matter is of the greatest interest at the present moment, as there is a great scarcity of pit props and mining timber here, and in some cases very high freights have been paid from some of the Scandinavian ports and Archangel on account of supplies having been cut off from Riga and Petrograd." The same firm state under date of November 17 that several steamers were fixed about a month ago for pit props from Cape Breton and Newfoundland.

DEWET CAPTURED IN SOUTH AFRICA AFTER REBEL DEFEAT

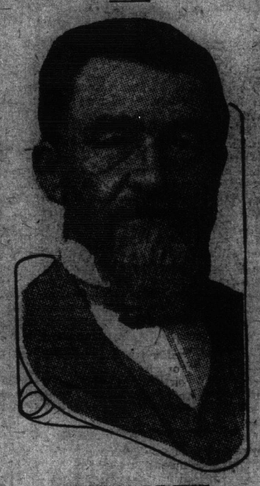

GENERAL DE WET.

London, Dec. 3, 1.02 a. m.—General Christian De Wet, leader of the rebellion in the Union of South Africa, has been captured, according to a Pretoria official despatch to Reuter's Telegram Company.

Christian De Wet rose to fame as commander in chief of the Orange Free State forces in the South African war, starting as Burgher in the Heilbron commando he later was appointed commandant at Ladysmith and was sent to relieve General Cronje as second in command. When General Cronje surrendered De Wet was made commander in chief. He was one of the signatories of the peace conference after the war and later was minister of agriculture in the Orange River Colony. General De Wet at the outbreak of the present war offered a corps of South African scouts to Lord Kitchener. Later he protested against the action of the Union of South Africa in fighting the Germans and took the field against the British forces.

General De Wet has several times been reported as meeting with reverses and once as having been wounded. One of his sons was killed in the fighting and two sons are said to have surrendered.

TWENTY U. N. B. STUDENTS WHO HAVE ENLISTED FOR WAR

Fredericton, Nov. 30—Nine more volunteers from Picton (N. S.), who arrived on Saturday night brought the total number of members of the battery of Field Artillery being mobilized here in quarters at the exhibition buildings up to eighty-four.

Twenty U. N. B. students, including a number who had previously enlisted with the 26th New Brunswick Infantry Battalion and subsequently were transferred, have enlisted with the battery and will report for duty tomorrow with nine or ten other volunteers, who include several former U. N. B. students.

This brings the total number of men enlisted pretty well up to the strength of 140 odd, and the men required are now all in sight and will be here as soon as ordered to report. A party of four volunteers are en route today from Newcastle and a party of recruits from Moncton are expected either tonight or tomorrow. Capt. McKay, the only officer not already here, will arrive this week from Kingston (Ont.)

The complete list of U. N. B. students who have enlisted with the local battery follows:

Seniors.

H. A. deVeber, St. John—Civil engineering.

Macdonald Fraser, Chatham—Civil engineering.

Thomas Gorman, St. John—Civil engineering.

Jack B. Hipwell, St. John—Forestry.

Henry B. Holman, St. John—Forestry.

James C. Ketchum, Woodstock—Forestry.

William Lawson, Fredericton—Civil engineering.

Louis J. Lockary, St. Stephen—Civil engineering.

Frank J. McGibbon, Fredericton—Forestry.

Kenneth Vavasour, Fredericton—Forestry.

Juniors.

C. B. Burden, Fredericton—Arts.

Joseph D. Hickman, Dorchester—Forestry.

C. D. Otty, Hampton—Civil engineering.

Gustav Kuhring, St. John—Forestry.

Henry Marsters, Glace Bay (N. S.)—Arts.

Harold O. McInerney, Richibucto—Civil engineering.

Sophomores.

C. C. Atkinson, Richmond (N. B.)—Forestry.

Stewart Kitchen, Fredericton—Forestry.

H. D. Otty, Hampton—Forestry.

C. R. Townsend, Fredericton—Forestry.

Former Students.

George B. Alexander, Fredericton Junction—Graduate of U. N. B. in civil engineering.

Theo. Barker, Fredericton—Former student in engineering.

John Harvey, Fredericton—Former student in arts.

Norman D. Cass, Fredericton—Former student in forestry.

Archie Williams, Fredericton—Former arts student.

Another Alma Moose Killed.

Alma, Dec. 1—Charles Dixon killed a moose yesterday.

"I think," said Senator Sorghum, "that I will go upon the lecture platform." "Have you a message for the world?" "Yes. I've got the message, all right. But I can't satisfy myself whether it is marked 'collect.'"—Washington Star.

Do Your Christmas Shopping By Mail

WITH

MACAULAY BROS. & CO., KING STREET, ST. JOHN, N. B.

Which is the Largest and Most Reliable Mail Order House in Eastern Canada

The Parcel Post System and the excellent rural mail delivery brings our stores much nearer to you and enables you to make a choice from a maximum stock at a minimum cost.

Our mail order department being under the personal supervision of a member of the firm, and all selections being made by experienced shoppers, ensures you of perfect satisfaction and prompt deliveries.

Give Us a Trial, You Will Find It to Your Interest

Gloves, Hosiery, Handkerchiefs, Neckwear, Laces, Ribbons, Linens, Silks, Whitewear, Corsets, Underwear, Dress Goods, Ready to Wear, House Furnishings, Men's Furnishings and Art Needlework, etc.

We guarantee the best of qualities at the lowest possible prices.

When ordering kindly mention this paper.

MACAULAY BROS. & CO.

CARLETON COUNTY MAN WEDS PRIOR TO ENLISTMENT

Florenceville, N. B., Nov. 30—A wedding of much interest took place at the manse, Florenceville, on Friday evening, Nov. 27, when Paul W. Caldwell, of Greenfield (N. B.), was united to Miss Jessie E. Squires, of Bath (N. B.) Mr. Caldwell is a son of Mr. and Mrs. Thomas W. Caldwell, of Greenfield. He is one of the most highly respected young men of that community, and is a volunteer for the second Canadian contingent. The bride is the daughter of Mr. and Mrs. Hanford Squires, of Bath, and is very popular not only in Bath but also in Greenfield, where she has been a very successful teacher for a year and a half.

On Sunday morning, Nov. 29, at the regular service in the Greenfield Presbyterian church, of which the young man is an honored member, the pastor, Rev. M. H. Manuel, made fitting reference to the war and commended the heroism displayed by those who have so nobly responded to the call of the Motherland, and volunteered to defend the empire in this her time of peril. In token of the esteem in which the young man is held by the congregation, and of their interest in him for the future, the pastor, on behalf of the session, presented him with a beautiful leather-bound pocket Bible. Mr. Caldwell will leave this week for St. John, where he will join the volunteers.

CAMPBELLTON RAISES $5,000 FOR PATRIOTIC FUND

Campbellton, N. B., Nov. 30—On Sunday evening, the 29th inst. a sacred concert was given in the Opera House by the Bluenose male quartette. The quartette had been filling an engagement during the week in Campbellton, and on the invitation of the patriotic committee readily consented to remain over and assist in the evening's entertainment. The concert was not held till the close of the evening church services, and the people's interest in the patriotic work was evidenced by the crowd that packed the Opera House and the generous offering of more than $70.

Frank Mathewson was chairman of the evening's meeting and in his usually happy manner introduced the singers and the speaker of the evening, Judge McLatchy, who is the president of the Restigouche Patriotic committee. It has been by President McLatchy's untiring and effectual efforts that a splendid success is being attained. The Campbellton contribution to the fund is reported as having passed the $5,000 mark.

Nineteen new recruits went from Campbellton this morning, and four will go tomorrow, Dec. 1. This closes the work of recruiting from Restigouche county. As an actual fact the nineteen that went this morning came from Bonaventure and Gaspe county in Quebec, and were recruited through the efforts of Captain A. E. G. MacKenzie, of the 78rd Regiment.

ALMA A PARADISE FOR SPORTSMEN

Alma, N. B., Dec. 1—The following is t list of the big game killed in this parish during the season just closed: W. W. McKinley, one moose; W. Rommel, one moose, one deer; Edgebert Elliott, one moose, one deer; Samuel F. McKinley, one moose; Joseph McKinley, one deer; John Haslam, Sr., one moose; Clarence Dixon, one moose; Charles Dixon, one moose, two deer; Paul Kool, two deer; A. D. Rossiter, one moose, one bear; D. A. McQuaid, Jr., one moose; Roland Dixon, one moose; Roland Dixon, one moose; Ronald Teachan, one moose; George F. Bannister, one moose; John R. Kelly, one deer; Percy Strayhorn, one deer; John Doherty, one moose; Wm. Haslam, Jr., one moose, one deer; Lionel A. O'Connor, one moose, one deer; Wm. Huckins, one moose, one deer; Cedric McKinley, one moose, one bear; Samuel A. McKinley, one deer; James Elliott, one deer; Thomas Henry Doherty, one moose; James E. Doyle, one moose; Peter Thomas, one moose, one deer; Frank Gould, one moose; Patrick Tony, two deer; Lilford L. Dixon, two deer; Amos Dixon, one moose; Wm. Moore, one deer; James Campbell, one moose; Wm. Rdespiel, one deer; Claude Davidson, one deer; J. Allen Kinnie, one moose.

In all twenty-five moose, twenty deer and three bears were killed.

NEWCASTLE SCHOOL PRINCIPAL VERY ILL

Newcastle, Dec. 1—The disarrangement in the Newcastle schools caused by the illness of Principal L. R. Hetherington and the enlistment of W. H. Davidson, eighth grade teacher, has been overcome by the temporay amalgamation of the two departments under Lieut. A. F. Barry of the wireless force, late teacher of the eighth grade.

Principal Hetherington is very ill, but was slightly improved yesterday.

Willard Lewis, some years ago on the telephone staff here, has been promoted district superintendent, dating from today.

GRANDVILLE FERRY MAN DIED WHILE FEEDING CATTLE

Annapolis, N. S., Dec. 1—(Special)—The death of Walter Willett, merchant at Granville Ferry, occured suddenly this morning. He went out to the barn to feed his cattle, and not returning search was made and he was found dead beside his cows. Mr. Willett was seventy-five years of age and highly respected. He is survived by a brother Lawrence and one sister, Mrs. Chas. Troop, both of Granville Ferry. His wife died about a year ago.

VIOLINS

FREE Catalog.

Write Today Say whether interested in Band Instruments, Violins or Bagpipes.

C. W. LINDSAY LIMITED 189 SPARKS ST. OTTAWA CANADA

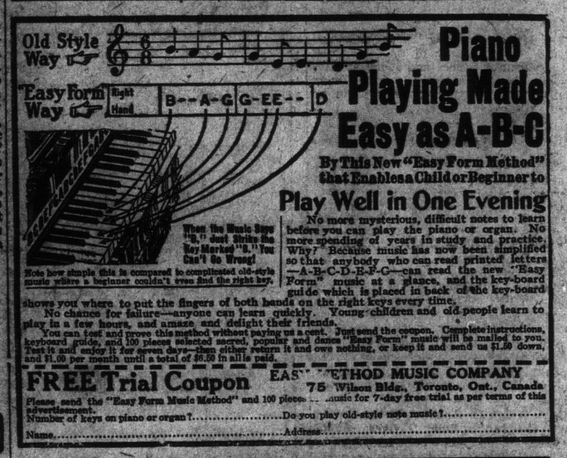

Piano Playing Made Easy as A-B-C

By This New "Easy Form Method" that Enables a Child or Beginner to Play Well in One Evening

No more mysterious, difficult notes to learn before you can play the piano or organ. No more spending of years in study and practice. Why? Because music has now been simplified so that anybody who can read printed letters—A-B-C-D-E-F-G—can read the new "Easy Form" music at a glance, and the key-board guide which is placed in back of the key-board shows you where to put the fingers of both hands on the right keys every time.

No chances for failure—anyone can learn quickly. Young children and old people learn to play in a few hours, and amaze and delight their friends.

You can test and prove this method without paying us a cent. Just send the coupon. Complete instructions, keyboard guide, and 100 pieces selected sacred, popular and dance "Easy Form" music will be mailed to you. Test it and enjoy it for seven days—then either return it and owe nothing, or keep it and send us $1.00 down, and $1.00 per month until a total of $6.50 in all is paid.

FREE Trial Coupon

EASY METHOD MUSIC COMPANY 75 Wilson Bldg., Toronto, Ont., Canada

Please send the "Easy Form Music Method" and 100 pieces music for 7-day free trial as per terms of this advertisement.

Number of keys on piano or organ?..... Do you play old-style note music?.....

Name..... Address.....

HOGS MUST BE HEALTHY

To make money for you

INTERNATIONAL STOCK FOOD

MADE IN CANADA

is a mixture of ten medicinal roots, herbs, barks and seeds, forming an excellent tonic and blood purifier. It stimulates digestion and enables the hogs to be forced for rapid growth and fattening without fear of indigestion scours or disease. It costs only three feeds for one cent—less than a cent a day per hog.

It is not what a hog eats but what is digested and assimilated that gives strength, rapid growth or quick fattening. International Stock Food Tonic gives good appetite, pure blood, perfect digestion and assimilation, good health and quick growth. It has always had the largest sale in the world for preventing disease in hogs and for helping to make pigs, shoats or hogs grow amazingly. It is not to take the place of grain but is mixed with grain for better health and larger profit, by improving the digestion and assimilation of all animals.

The mere fact that International Stock Food Tonic has successfully stood the practical everyday test of farmers and stockmen all over the world for a quarter of a century is absolute indisputable proof to any fair-minded intelligent man that it must possess very superior merits. The increasing sale for over twenty-six years can be explained by no other basis. The largest seller in the world can be built up only on merit. The sale of International Stock Food Tonic has constantly increased during the last twenty-six years until it is sold and used all over the world. It is now used and endorsed by over three million practical farmers. It is without a doubt, the most popular, most reliable and most successful tonic preparation in the world. For sale by dealers everywhere in 50c. and $1.00 packages and 25 pound pails.

FREE—Write for our new book "International Veterinary Digest" giving cause, symptoms and remedies for diseases of stock and poultry. We will send you one—absolutely free of cost, postage paid, if you write and request it and mention the number of head of stock you own. 145

INTERNATIONAL STOCK FOOD CO. Limited T. J. TORONTO - ONTARIO

GIRLS—Aren't you just longing to own this beautiful big doll's house, with dolly and all her handsome doll furniture? Well if you are quick you can get them all without a cent of cost.

This is really the biggest and handsomest doll's house ever offered. Its so large and roomy that it will hold a whole family of dolls and when you put a candle inside at night and light it up, it looks just like a fairy palace. You will surely be delighted with it. We give you with it this big handsome Paris Beauty doll, dressed complete in the very newest fashion from hat to shoes. She has lovely curly hair, beautiful pearly teeth, sleeping eyes and is fully jointed so that you can move her in any direction. Next we give you this lovely French Bisque Baby Doll and with her you get the cutest doll bed ever seen, all complete with mattress, spread and canopy, and as well, this handsome all metal baby doll carriage—handsome as can be with its bright japanned and silver bright metal finish. It's a dandy carriage for baby.

Girls be prompt and write today and besides all these beautiful and costly presents we will give you a lovely gold finished ring set with three handsome brilliants. Simply send your name and address today and you will receive by return of mail 20 lovely Regal Beauty Pin Sets, each set consisting of two handsomely engraved gold finished beauty pins on a nice card. We ask you to sell these among your friends at only 10c per set and you can easily do so because they sell at sight. Every lady wants two or three sets. It is no trouble at all. Return our $2.00 when you have sold the goods and we promptly send you the complete outfit—doll, doll house, baby doll, doll bed, carriage and ring just as represented.

Remember girls, no money in advance. We trust you. This is the chance of a life time. We arrange to stand payment of delivery charges. Write today to

THE REGAL MANUFACTURING CO. Dept. B, 310 TORONTO, ONT.