MC2035 POOR DOCUMENT

A New Head In 30 Minutes

Exchange that aching, throbbing, suffering, muddled head for a clear, cool, comfortable one by taking a

NA-DRU-CO Headache Wafer

25c. a box at your druggists' or by mail from National Drug and Chemical Co. of Canada, Limited, Montreal. 28

OUR DISPLAY OF

Special Christmas Counters

abound mith wany Useful and Ornamental Gifts in China, Ornaments, Faney Glass, Etc.

25 Cents to $2.00.

O. H. Warwick Co., Ltd,

78 to 82 King Street.

AMUSEMENTS

A LITTLE MUSIC—PLAY FOR THE KIDDIES

NICKEL "The Escape of Santa Claus"

With Happy Hooligan as the Comedian

TWENTY SURPRISES — GIRLS' QUARTETTE
PLENTY OF LAUGHS — MONSTER XMAS TREE
SIX PEOPLE IN CAST — PRETTY HOME SCENE

At 3.15 and 4.15 Matinees Only

Vitagraph "The Faith of a Little Girl"

"The Sergeant" | "No Place Like Home"

FLOYD BAXTER and ORCHESTRA

OLD BIOGRAPH FAVORITES TODAY

SPECIAL UNIQUE SPECIAL

Cosy Theatre of The Gay White Way

Introduction of Reliable Film "Under Changing Skies"

A Pictorial Page from Life, with MISS MARION LEONARD, of Biograph Fame, and other Old Favorites in Leading Roles

NOTE—Miss Leonard, who needs no introduction to St. John audiences for her pantomime work, is more bewitching and charming than ever, with the Reliance firm. See her in one of this company's first efforts!

XMAS TIME FEATURE— "The Woman of Samaria." | Edison's Drama of British Columbia, "THE STOLEN CLAIM" MR. FI H[illegible], New Song Novelties

DUTCH COMEDY

MORGAN & WEST Lady and Gentleman

Side-Splitting Conversational Duets, Songs Up-to-Date Dances

DUTCH COMEDY

LYRIC

FOLLOW THE LIGHTS OF THE GAY WHITE WAY

READ OUR BIG PICTURE BILL—THEN SEE IT

HIS JUST DESSERTS — Scenes Laid in an Iron Foundry

THE LITTLE CHILD — Beautifully Colored Pastorale

2 OTHERS 2

Converting the Cowboys — Western Comedy Drama

WATCH For the ROLLER SKATE COMEDIAN —Coming Soon

STAR-- N. W. Mounted Police Story "More Than His Duty"

Vitagraph—"The Sage, Cherub and Widow"

French Comedy—"Shorty at the Seashore"

Corinne Nevin | Good Music

GEM--- Intense Dramatic Success "A Shadow of the Past"

"The Ranch King's Daughter" BREEZY WESTERN STORY.

"An Afternoon of Comedy"

New Song Mr. Dunbar. Orchestra.

"A Plain Song"— The Power of Filial Devotion. BIOGRAPH.

For Sale---Lease of Cecil Theatre

One Chickering Piano, One New Edison Exhibition Model Moving Picture Machine, Curtains, Runs, Electric Signs and Fixtures. Everything As They Are Now in Theatre.

For Further Information, Enquire of— R. W. CARSON, 509 Main Street, N.B. 'Phone No. Main 602

Opera House

3 Nights, Dec. 15, 16, 17

Fred G. Parker Presents the Beautiful Scotch Comedy Drama

ANNIE LAURIE

With the Young Romantic Actor DAVID LITHGOE

In the Role of ROBERT REID

The Scotch Volunteer.

Supported by a Sterling Cast of 25 Acting People.

A Carload of Scenery. All Electrical Effects. Beautiful Costumes. Appropriate Music

Prices—25, 35, 50, 75cts. Boxes, $1.00.

VULGAR SHOW.

"Mrs. Julia Ward Howe," said a Bostonian, "abandoned the vulgar ostentation of the twentieth-century millionaire.

"She told me at a suffrage meeting, apropos of a New York society woman who kept 110 servants at her country place, that the twentieth-century millionaire reminded her of a rich old farmer who once had his portrait painted.

"When the portrait was finished the old farmer looked at it, shook his head and said to the artist:

" 'Very good. Very good, indeed. But there is one fault that you must remedy. Please make the right side of the chest bulge out. That is where I carry my wallet.' "—(Buffalo Express).

There are a lot of people in business who have no business in it.

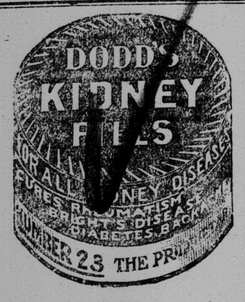

A TORONTO PUGILIST

Albert Tuckwell, a clever 135-pound Toronto boxer, who will meet Billy Weller, the Montreal crack, in Montreal on Dec. 23.

SPORT NEWS OF A DAY; HOME AND ABROAD

The Commercial League.

In a double-header in the Commercial Bowling League on Black's Saturday night, the T. S. Simms & Co. bowlers lost four points to the S. Hayward Co. team, and three to the T. McAvity & Sons' team. Both games were very one-sided, the Simms quintette going to pieces in their game with the Hayward team. In the first game Foshay led for the McAvity team with an average of 88⅔, and in the second Bartsch led for the Haywards' with 94. The following are the scores of the matches:

T. McAvity & Sons.

				Total.	Avg.
Foshay	94	84	87	265	88⅔
O'Brien	82	68	75	225	75
Howard	77	80	73	230	76⅔
Harrison	79	77	90	246	82
Foohey	80	84	92	256	85⅓
	412	393	417	1222	

T. S. Simms & Co.

				Total.	Avg.
Connell	86	73	73	232	77⅓
R. Simms	74	80	75	229	76⅓
S. Simms	66	84	70	220	73⅓
Laskey	65	66	86	217	72⅓
Pugh	79	103	84	266	88⅔
	370	406	388	1164	

T. S. Simms & Co.

				Total.	Avg.
Connell	86	89	82	251	83⅔
R. Simms	66	68	66	200	66⅔
Dummer	72	76	77	225	75
Laskey	80	71	59	210	70
Pugh	78	76	86	240	80
	382	380	370	1132	

S. Hayward Co.

				Total.	Avg.
Bartsch	91	100	91	282	94
Cromwell	83	79	92	254	84⅔
Law	90	86	98	274	91⅓
Arrowsmith	89	93	64	246	82
Sullivan	74	73	92	239	79⅔
	427	431	437	1295	

'Cycle Root-Moran Team Won.

New York, Dec. 10.—Eddie Root, of the Root-Moran team, finished first tonight in the final mile dash that decided the winner of the six day bicycle race at Madison Square Garden. His time for the mile was three minutes 56 1-5 seconds, and his distance for the six days 2,545 miles three laps.

Jackie Clarke, of the Rutt-Clarke team, finished second by half a wheel, Joe Fogler, of the Hill-Fogler team, third, and Paddy Hehir, of the Goulet-Hehir team, fourth.

By their victory Root and Moran divide $1,600, the prize for first place.

The record is 2,737 miles, one lap, made by McFarland and Moran in 1908.

Athletic

Sets New Yalking Record.

News of the establishment of a series of new world's walking records, made a few days ago in Milan, Italy, has just came across the water. The new titleholder is H. V. L. Ross, an Englishman, who was entered as scratch man in a twenty-kilometre walking handicap. This distance in statute measure is twelve miles 752 yards, and Ross won in 1.35.16 1-5, a new world's record for the distance.

In the course of the walk he also set up new world's records for ten, eleven and twelve miles. His figures for those distances were as follows:

Ten miles—1.15.55.
Eleven miles—1.22.53.
Twelve miles—1.31.56.

Some of the old records had stood for more than twelve years.

MESSENGER BOYS AND TENDERLOIN.

"It's a lot of fun to be out in the street and around meeting people and seeing places, so we like the job. Some messengers never are satisfied to leave the Tenderloin after they have been awhile," said one little boy. The dangers for young messengers of this fascinating night work have led to the passage of a new law in New York that went into effect Oct. 1. This act, which prohibits "in first and second class cities the employment of boys under 21 years of age after 10 p. m. or before 5 a. m. as telegraph messengers, is a result of the recent investigation of the night work of messenger boys in Tenderloin districts of large cities. Their intimate contact with disorderly houses and their surrounding evils was proven so conclusively by the New York Child Labor Committee in advocating the bill that the legislature went to the limit in extending the law's protection. The extension of this law to include all minor messenger boys marks a new era in child labor legislation, and places New York at the head of all the states in the protection of minors.'—Survey.

There are cattle ranches in Argentina with so many buildings that they almost form a town in themselves.

Old engines are much sought after by horseshoers at Nantes, France, who prize such metal highly for horseshoes.

UNNATURAL THINNESS EASILY CORRECTED

By Clever Prescription Which Can Be Filled at Any Drug Store.

No Need to Be Thin Now, as Reports Show This Method Effective

People who are very thin and scrawny ought not to be so. Undoubtedly they are more subject to disease and contagions than the normally fleshy. Thinness is usually accompanied by weakness, and weakness subjects any one to colds—coughs, consumption, pneumonia, etc. It has been discovered, almost by accident, that tincture cadomene, when combined in a prescription with proper tonic laxative medicines, becomes one of the most valuable, effective, quick flesh producing, nutritive or flesh making combinations known to science. It is especially recommended to men and women between the ages of sixteen and fifty-five, who lack nerve force and digestive power, remain undeveloped in body, limbs, arms and bust. A well rounded symmetrical figure in man or woman indicates health, magnetism, stamina and happiness.

The reader who wishes to add from ten to forty pounds should not fail to begin with this valuable prescription.

First, obtain of any well stocked druggist, three ounces of essence of pepsin and three ounces of syrup of rhubarb in an 8 oz. bottle. Then add one ounce compound essence cardiol. Shake and let stand two hours. Then add one ounce tincture cadomene compound (not cardamom.) Shake well and take one teaspoonful before each meal, one after each meal. Drink plenty of water between meals and when retiring. Keep up this treatment regularly and of a certainty from one to three pounds will be added to the weight each week, and the general health will also improve.

AMUSEMENTS FOR OURSELVES AND OTHERS

THE UNIQUE

Miss Marion Leonard, the leading woman of the new Reliance Company is well known to amusement patrons of St. John for her splendid pantomime rendition of varied roles with the Biograph Stock Co. Miss Leonard has been missed lately from the curtain of the silent drama, which fact seemed to be greatly regretted, as she was considered the most popular of photo play actresses. Today the Unique management take great pleasure in bringing her again before picture lovers in the new Reliance film, "Under Changing Skies," when she, with other old Biograph favorites will enact the leading parts. The story of this picture, one of the first of this firm, is said to be cumulative in interest and builds up from the start to its happy and pretty ending.

A special Christmas feature will also be offered in the beautifully colored film d'art "The Woman of Samaria," this subject will be found to be carefully planned. Last, but not by any means least the Edison company will submit a taking story of British Columbia, viz, "The Stolen Claim." Mr. Fisher, who is daily pleasing will be heard in a new novelty number.

THE LYRIC

Morgan and West, who are billed to appear at the Lyric Theatre for the first part of the week as Dutch comedians, singers and dancers are said to have succeeded in getting together an act that is hoped to bring as many laughs in as few minutes as is possible for a performance of this kind. Aside from their comedy conversations and songs their dancing is expected to compare with the very best. This act is claimed to be a most pleasing diversion from the ordinary.

As a picture bill the one which is to be presented today will be as strong and varied as one could wish for. It consists of—"Converting the Cowboys," a Western comedy of great worth as a mirth creator; "The Little Child," prettily colored pastoral; "His Just Deserts," a drama with scenes laid in an iron foundry; and "The Surprise Party," Edison society comedy. Matinees daily starting at 3 o'clock.

THE STAR

The Star in Union Hall, North End has another of those bills for tonight and tomorrow that never fails to fill the hall several times and sends everybody away saying: "That's one of the best pictures shows I have ever seen." The film leader is the Edison story of the North-West Mounted Police entitled "More Than His Duty." This is said to be the best Canadian story yet in film and as the scenes are actually laid in Regina, Sask., the headquarters of the N. W. M. P. all the local color necessary is lent it. Then there will be another of those fine Vitagraphs "The Sage." The Cherub and the Widow" Comedy will be supplied a'plenty in the French farce "Shorty at The Shore." Miss Nevin in songs, and bright music.

THE GEM.

In the production of "A Shadow of the Past," presented at the Gem Theatre today and tomorrow, a very strong story is narrated in a capable and clever manner. The piece is based on a stirring plot dealing with the love of a peasant for a young lady of wealth. His attempts to gain her love land him in prison for thirty years, and when he is liberated, he immediately goes to her home, where is laid the closing scene of a powerful and striking drama.

Another good picture is the Biograph production, "A Plain Song," showing the power of filial devotion, and the struggles of a young girl to make a success of life. This is said to be a splendid story of domestic life, and with two others, "The Ranch King's Daughter," a breezy western tale, and "An Afternoon of Comedy," completes the picture programme. The orchestra has a number of new and pleasing selections, while Mr. Dunbar will sing "In Dear Old Sunny Italy."

Criticizes English Universities

(Chicago Tribune)

An Englishman was telling an American about his sons. "Presently," said the American, "I suppose you will be sending them to Oxford or Cambridge." "Oh, no" was the reply. "Those places are only for the sons of gentlemen." It costs to get a degree in either of the English universities named, so a London newspaper tells us, about a thousand pounds. It is not unusual for a father to pay $7,500 a year to keep his son there. And the same authority goes on to say that it has come to the point where an Oxford or Cambridge degree is considered next to worthless for any but intellectual pursuits. English and Scotch commercial circles do not want graduates of the universities and frankly say so.

Time was when those graduates were easily placed in colonial positions in India, Canada, and Australia, but modern governmental and commercial conditions have made them next to worthless for the work. Even in the professions a degree is no longer the sine qua non it once was.

There are five women in the town of Gray, Me. who are more than 90 years old. Mrs. Enoch Merrill is 99 years 11 months old on Nov. 6 Mrs. Mary A Frank was 93 in September, Mrs. Hannah T. Rowe is 91 and Mrs. Mary Heighton is also 91.

RUSSIAN PRISONS PLACES OF TORTURE

It is certain that brutality and efficiency to not go hand in hand in the management of the Russian prisons. Otherwise the Philadelphia Ledger would not be able to fill a page with photographs of letters describing the horrifying conditions of political prisoners, the same letters bearing the O. K. of the prison censors. Three facsimile pages and an envelope are reproduced, each bearing the official stamp of the inspector whose business it is to read all letters. It is certain that the official neglected the duty on this occasion. Whether a bribe induced temporary negligence or whether the official was merely lazy or intoxicated is a detail at which we can only guess.

A few weeks ago M. Khrulefi, chief of Russian prisons, attended the International Prison Congress in Washington, and painted a glowing picture of the institutions under his charge. He said that they were the best in the world, and dwelt on their cosy appointments with such effect that a considerable desire was created among American citizens to desert their apartments and make over to Russia, where they could dwell in the almost Oriental splendor of the Bastilles.

Frightful Morality

The letters published in the Ledger give no clue to the identity of the writer, for obvious reasons, and the fact that they are the production of a prisoner undergoing sentence, and an anonymous prisoner at that, may affect their credibility.

The letters were written last July and October by an inmate of the Irkutsk prison to a refugee in Germany, and were then forwarded to a Russian in the United States, who gave them to the newspaper. The first two letters mention the incidental fact that the mortality in the prison "does not exceed 30 per cent., and is not less than 25 per cent a month." Galloping consumption is the great slayer. The prisoners get two meals a day, one at 8 a. m. and the other at 2 p. m. Some of the scenes when the rations are short are merely hinted at.

In the third letter the writer tells of conditions in other prisons, as they have been described to him from those "who by some miracle have succeeded in escaping though crippled." At Oryal, for instance, one of the modern prisons from which escapes are exceedingly rare, each party of prisoners that arrives is driven through rows of inspectors, who are armed with sticks and pieces of heavy rubber. With these weapons they give the new prisoners a hearty welcome, sometimes rendering them senseless.

Each cell has a peep-hole for the convenience of an inspector, and woe betide the prisoner who does not spring to attention the instant the inspector fixes his eye on him! He is beaten fortwith. On Sunday the prisoners are led to church, and are forced to their knees by the devout Cossacks. On returning, the political prisoners are summoned to the middle of the jail yard, where the commandant sits. A bottle of wine is produced, and the health of the Czar drunk by the commandant.

A Terrible Picture

If the prisoners do not burst into cheers and cries of "God save the Czar!" the officials turn in among them with clubs. "A terrible picture of brutality is the result. In the yard people are lying with fractured skulls, bloodstained faces, and internal injuries, groaning and bleeding to death." It is a very common thing for political prisoners to disappear from their cells and never be heard of again; and the suspicion is that they have been murdered by their keepers.

At the prison of Tobolsk the officials make a specialty of flogging prisoners, and there is rather a horrifying scale of punishment in force there. For offending an inspector a prisoner gets 99 lashes; and the same number for inattention. The beating is inflicted by rods split in the middle and bound with wire. The letter mentions a commission that recently investigated some of the prisons, but as the prisoners were warned beforehand that they would be tortured if they made complaints, not much evidence of a startling character was adduced. It is only through escaped prisoners, therefore, that the outside world can get information about the atrocities of the Russian prisons.

MRS. EDDY'S SON MAY FIGHT FOR FORTUNE

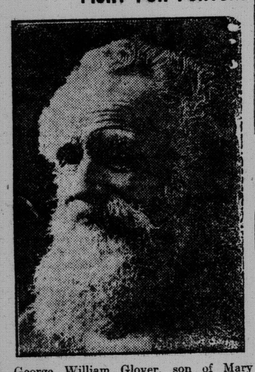

George William Glover, son of Mary Baker Eddy, the dead Christian Science church founder, who, is is said, will make claim to her estate.

MORNING NEWS OVER THE WIRES

Ulford Cunningham, of Summerside, P. E. I., who was found guilty of manslaughter in causing the death of W. J. Skerry, was sentenced Saturday to twenty years in Dorchester penitentiary.

Mrs. Sarah Bernhardt, her two sons and daughter-in-law were found murdered on their farm near Kansas City, Mo. on Saturday.

St. Paul's church, Chatham, was slightly damaged by fire yesterday afternoon. The blaze started from an overheated stove Prompt work by the sexton prevented a serious fire.

The public wharf at Cumming's Cove, Charlotte county, which has been erected through the efforts of W. F. Todd, M. P. will be completed in a few days. Raymond Carson, of St. Martins, the contractor, was made the recipient of a gold watch chain by the men employed by him.

MORNING LOCALS

Mrs. Geo. F. Matthew's lecture on Parsifal Saturday evening at the Natural History rooms was illustrated by reflectroscope views, and there were musical selections illustrating the motifs of the opera.

The many friends of Mr. and Mrs. Thomas Marshall will sympathize with them in the death of their infant son, Norman Regald, which occurred very suddenly at their home, 156 Queen street, yesterday morning.

The C. P. R. liner Lake Manitoba, Captain G. C. Evans, sailed for Liverpool at 8 o'clock Sunday night with 500 passengers —150 cabin and 350 steerage. As the steamer only arrived on Friday she got away on record time.

No. 1 chemical engine was called out about 5.30 o'clock yesterday afternoon for a slight fire in a house owned by Hon. Robert Maxwell, M. P. P., in St. James street.

The local police are searching for Fred Gradings, of Campbellford, Ont., who is wanted by the chief of police of that place. The latter has written here asking that a lookout be kept for the man, but so far there has been no trace.

Frederick Porter, aged fifty-three, of Westfield, was struck by the incoming Montreal train on Sunday morning and both his legs were broken. He was unable to get out of the way of the train, apparently being terrified at its approach. The accident took place at Crawford's Crossing. Porter was attended to by Dr Allingham at Westfield, and later brought to the hospital here.

A bold highway robbery took place on Saturday night about 9.30 o'clock in Prince Wm. street when a mail bag and its contents, owned by O. H. Warwick Co., Ltd. were stolen from the office boy of the company, Gordon Fudge, just after he had left the post office with the bag in his care. The bag was snatched from by an unknown man who ran in the direction of Magee's wharf.

A slight fire in the house of Miss Margaret Ryan, Brussels street, on Saturday night, did a little damage to a wall in the kitchen, but was extinguished with a few buckets of water.

A quantity of liquor and cigars, and about $8 in cash were stolen early yesterday morning from the store of M. & T. McGuire in Water street. The thief gained entrance through a rear window.

It is said that as a result of the visit of Supt. Bailey, of the C. P. R. police to St. John, that Detective Joseph Walsh is to be retired, and Thos. Skidmore appointed in his place. The latter has already taken up his duties.

Most women can keep a secret—going.

COL. BOGEY AND THE DEVOTEES OF GOLF

Some Notes of the Royal Game from Recent English Papers

"There are some bogey questions which are causing much discussion now" (says The London Standard"). "There is a party who consider that the match play rule about getting only three-quarters of one's handicap is all nonsense when applied to bogey.' I think a man ought to have his stroke play handicap against bogey, and it would be the same for all, anyhow.

"And as this form of competition means to be a little encouraging, why should not the figure values of the holes be increased, so that players might keep closer up to their invisible opponent than they do. It may be said that this would not improve their play but I fail to see that being six or seven down improves one's play.

"And again, more clubs should have two sets of bogey values — one for winds of a particular kind and another for those blowing in the opposite direction. Some reformers will say also that there should be two other sets of bogey figures— one for the summer and dry courses and the other for the winter wet. And there is reason in this also."

It is rather amusing playing golf in a fog, observes the "Telegraph." There is only one for whom it cannot be entertaining and that is the fore-caddie. This unfortunate figure is to be seen looming up through the fog, the only salient object that does catch your eye, as you drive off, and it is quite a revelation to find how dead straight, under these circumstances, you are able to drive to the mark. It is a revelation to the fore-caddie, too, no doubt, when the unseen ball comes hurling down on him like a bolt out of the muddy grey.

The Morning Post correspondent narrates a rather interesting experience. He says: "Some three months ago I enjoyed a week's golf at Minchinhampton in Gloucestershire, and found myself driving tee-shots of unusually impressive length. The general opinion seemed to be that the club used had a good deal to do with the results attained. Man after man would take it from the caddie. Most of them returned it with the Gloucestershire equivalent of the Scotsman's significan 'Mphm.' At last the professional and clubmaker handled it. He at once asked whether the shaft had had a piece spliced on to it under the leather, I answered the question in the affirmative. 'Then the splice has come unstuck,'

"At Westward Ho! the professional was induced to waggle the club, and without previous knowledge or suggestion said that it must be spliced under the leather, and the splice loose. Sure enough, when the bindings were removed, the shaft fell apart."

The new professional of the Royal and Ancient, Andrew Kirkaldy, has long been something of a local institution. A man of sturdy independence of character, little prone to adopt the finer shades of diplomatic speech, his caustic, racy humor on the golf links has enriched the game with many an entertaining golfing description and story. Who, asks the "Field," can refrain from recalling his description of Muirfield on the opening day, when perhaps a higher score than he hoped for salted the end of his tongue, and led him to describe the course as naethin' but a watter meedie?"

In 1881 he took to soldiering in the 74th, was present at Tel-el-Kebir, and afterwards served with his regiment in India. He left the army in 1887. When he was leaving for home, his commanding officer sympathetically asked what he intended to do. 'To play gowff,' was the reply, and when his superior added, Oh! do you play golf?' Andrew caustically added. A wee bit.' "

TRICKS OF THE TRADE

The police have some excuse for failing to arrest beggars. Often when they do apprehend a flagrant imposter, the magistrate allows him to go on probation as an "object of pity." A common practice is to rely upon the sympathy caused by a real or apparent deformity. In one great city a notorious beggar commonly known as "Shivers," gained a comfortable living by simulating epilepsy. Selecting a busy thoroughfare at an appropriate time he was taken with a severe epileptic seizure. After having secured a generous reward the impostor strolled away. Owing to the activity of a squad of mendicancy police in plain clothes, "Shivers" became a junk man. When the special squad was abolished, he resumed his old trick, the effect of which is heightened by the fact that his nose is partly eaten away by a disease, which also destroyed his palate, making his voice indistinct. "Shivers" was arrested, but the magistrate discharged him.—Survey.

The price of ostrich feathers has advanced, but what is home without them?

Your Danger From Kidney Troubles

BEGINS WHEN YOUR BACK ACHES.

Backache is the first and the sure sign of kidney disease.

When the back aches or becomes weak it is a warning that the kidneys are affected in some way.

Next to the heart, the kidneys are, perhaps the most important organs in the body. It is no wonder then that if the kidneys are affected the whole system must be.

On the first sign of backache Doan's Kidney Pills should be taken. They go right to the seat of the trouble, heal the delicate membranes of the kidneys and make their action regular and natural."

Mr. E. J. Saunier, Lake Dennis, N.S., writes:—"I take a great deal of pleasure in telling you the benefit I have received from the use of Doan's Kidney Pills. I was troubled with my kidneys for several years; my back was weak, I had terrible headaches, and was so restless I could not sleep at night. I commenced using Doan's Kidney Pills and in a very short time I was right and fit again."

Doan's Kidney Pills are 50c. per box or 3 for $1.25, at all dealers or mailed direct on receipt of price by The T. Milburn Co., Limited, Toronto, Ont.

If ordering direct specify "Doan's."

FOUR KILLED IN TRAIN COLLISION IN QUEBEC

St.Hyacinthe, Que., Dec. 10.—A head-on collision between an Intercolonial train and a light Grand Trunk engine occurred a quarter mile west of here just after five this evening, which resulted in the immediate killing of four train hands, the serious injury of another, and minor injuries to half a dozen passengers on the Intercolonial train.

C. Briggs, conductor.

W. Walker, engineer on the light engine.

R. Jamieson, engineer, and M. Dionne, fireman, on the Intercolonial engine.

The fireman on the light engine, McMillan, had a miraculous escape from death, although his legs were badly crushed.

The road is double-tracked at the point, and the collision was caused by the light engine taking the wrong track after leaving St. Hyacinthe. How the mistake occurred may be hard to determine, as both engineer and conductor on the engine are dead.

Pretty new neckwear is at present delighting the women of fashion. Black velvet ribbon and the daintiest of ribbon flowers are being used. A strand is made to fit the neck, decorated with a bunch of the tiny ribbon flowers, the entire bunch being no larger than a dollar, supporting other strands, each tipped with a flower. Pink-tipped English daisies, rosebuds, marguerites and violets are much in evidence as a decoration to the velvet, and these are set on primly or used as a drop at the ends of the velvet, according to the design of the neckwear chosen.

ANOTHER CASE OF CHRONIC RHEUMATISM

Cured by Father Morriscy's No. 7.

Green Hill, N.B., Nov. 28th, 1909.
Father Morriscy Med. Co., Ltd.

It affords me great pleasure to be able to add my testimonial to those of the many hundreds for whom Father Morriscy's Medicine has wrought wonders.

For several years I was a great sufferer from Rheumatism. I tried many remedies but they proved useless, until in the fall of 1906 I tried Father Morriscy's No. 7 for Rheumatism, and after using it a short time I was cured. I shall be glad to answer any enquiries from the suffering ones.

MISS PHOEBE MACNEILL.

Father Morriscy's No. 7 removes the cause of the trouble—the uric acid in the blood—and strengthens the kidneys so that they can keep the blood filtered and pure. When No. 7 drives out the rheumatic pains it drives them out to stay.

No. 7 Tablets are put up in 50c. boxes. At your dealer's or from Father Morriscy Medicine Co., Ltd., Chatham, N.B. 87

SAVOY

Castle Brand Collar

Smartly cut — strongly built—by collar tailors of experience.

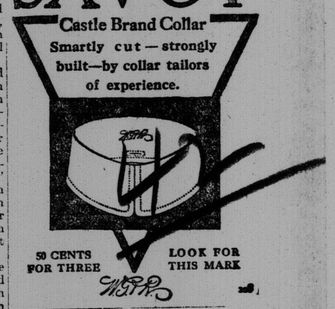

50 CENTS FOR THREE — LOOK FOR THIS MARK

HBB LONDON MADE BRIAR PIPES

Special

For sale by all dealers

"THE HISTORY OF PIPE SMOKING" sent free on request

THE HBB BROS LTD., DEPT. TORONTO

R R R

RADWAY'S READY RELIEF

NEURALGIA

The Relief is the best counter irritant known, and therefore the best embrocation that can be used for neuralgia. Rub it on the parts affected, and keep flannels soaked with it on the seat of the pain until ease is obtained, which will usually be in the course of ten or fifteen minutes.

ASK FOR RADWAY'S AND TAKE NO SUBSTITUTES