Every litter bit hurts.

Please don't.

The Clean Nova Scotia Foundation
1675 Bedford Row,
P.O. Box 2528
Station M, Halifax
B3J 3N5
(902) 424-5245

Become a UNICEF Volunteer

IT'S A CHANCE TO GROW

Unicef Canada
1-800-268-6364

FROSH CALENDAR

T-SHIRTS

Just in case you were worried that you might be mistaken for a more senior member of the student body, super keen, environmentally-friendly (100% biodegradable!) Frosh T-shirts will be sold in the SUB lobby all week.

TICKETS

Only 4 events of Frosh week require money, and they are all well-worth the splurge. You can buy tickets individually or as a package deal for $35.00.

Frosh, you can purchase yours in the SUB lobby on Tuesday, between 2 p.m. and 4 p.m., while anyone and everyone can buy into the action from 9 a.m. to 4 p.m. during the remainder of the week.

MONDAY

Yes, it's what all you residence residents have been dreaming about doing the moment you hit college, ever since you saw *Animal House*. Bring your new set of sheets (so that's why Mom insisted you take them), perhaps even a snazzy laurel to spice up your outfit (optional for those with printed sheets, of course), and scream — you guessed it — "**TOGA**! ". 9 p m. to 1 a.m. Mr. Belushi will be happy to see you.

TUESDAY

Today is highlighted by what many have said to be Frosh Week's highlight: **PLAYFAIR**. It's a great opportunity to meet fellow frosh, playing together, not against one another. So, come and do your bit for world peace. It's all happening in the Dalplex Fieldhouse at 8 p.m.

WEDNESDAY

Don't miss these dudes! **Doug and the Slugs** will appear in concert in our very own McInnes Room. Tickets are only $9.00 and things get rolling at 9 p.m.

THURSDAY

Dal' s traditional **Shinerama** is one very fun good deed. Be in front of the SUB building before 9:30 a.m. for a pancake breakfast, hosted by the president. It will give you energy for this happy day of shoe-shining and car-washing for Cystic Fibrosis research.

A super day is capped off with a moonlit **Boat Cruise** of Halifax Harbour. The ship departs at 11:30 p.m. from Historic Properties. Tickets: $7.00

FRIDAY

School may be about to begin, but summer isn't over yet. Break out your sunglasses and Hawaiin shorts one more time for Dal's legendary **Beach Party** Buses leave the SUB at 10 a.m. Tickets: $8.00

SATURDAY

Super Sub is not a giant sandwich. It is three superb bands playing on three different floors of the Student Union Building. **King Apparatus** will be playing ska rock in the McInnes Room, **Three Piece Suit** will cover classics in the Green Room and the Celtic music of **Rawlins Cross** will dazzle you in the cafeteria. The festivities start at 9:00p.m. and tickets are $11.00.

SUNDAY

All good things must come to an end, however, this good thing will end with a real bang. **Fireworks** at Studley Field will be the grand finale to your week as Frosh and a great launch of your stay at Dal. Lots of luck and have the time of your life!

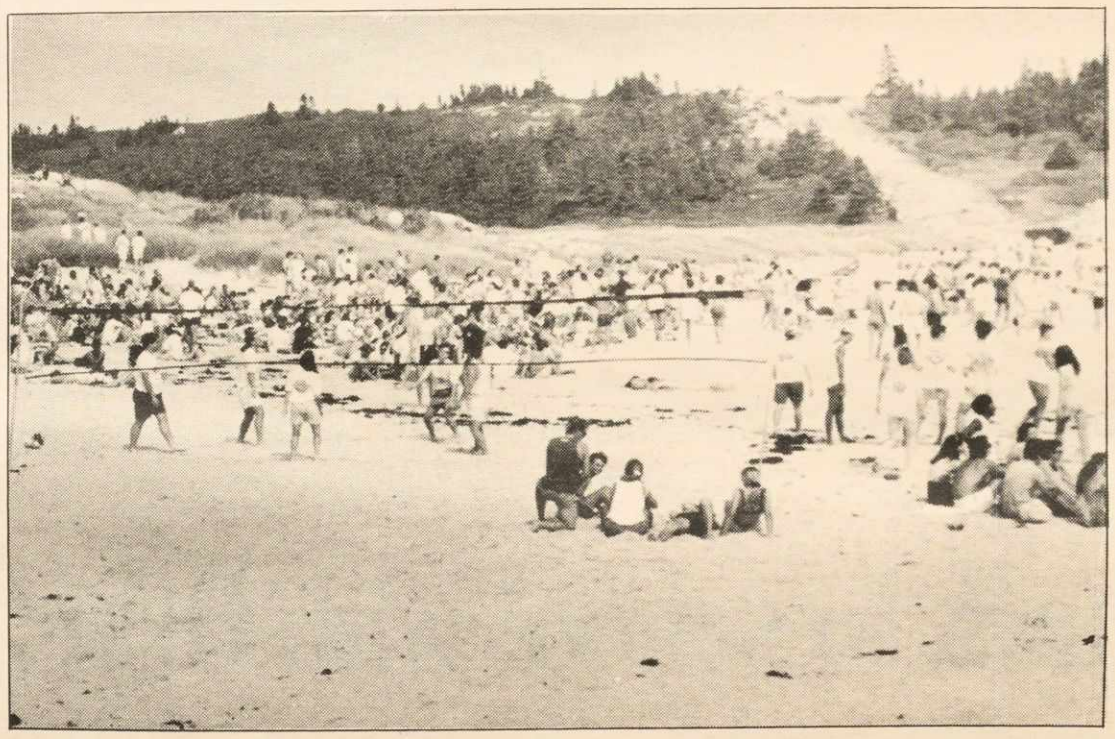

Beach volleyball — one of the best ways to get sand in your mouth, ears, bathing suit...

First Baptist Church Halifax
1300 Oxford Street: 422 - 5203 (across from Shirreff Hall)
An ecumenical Church offering students a home away from home!

Welcome !

New and Returning Students will find a warm greeting at First Baptist Church. For more information, or for confidential assistance, phone 422-5203.
Sunday Service: 10:30 a.m.
Ministers: Rev. John E. Boyd,
Rev. Adele Crowell
Director of Music: David MacDonald

VOLUNTEERS NEEDED

TO HELP STUDENTS WITH DISABILITIES

- Assist in library, find articles and books
- read out loud, one-on-one assistance
- review essays for spelling and structure for Learning Disabled
- read into tape

If you can spare 2 -4 hours/week, please call Lynn Atwell, Disabled Student Advisor 494-7077

Tuition Busters!

$ $

Dalhousie Bursaries

- all full- and part-time students with a student loan are eligible
- applications are available in the Registrar's Office, A & A building, starting September 16th
- call (902) 494-2416 for more information

Campus Jobs
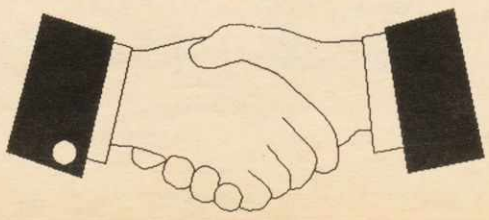
- part-time work during the academic year throughout the campus
- applications and job postings are available in the Canada Employment Centre on Campus, 4th floor of the SUB, starting August 26th
- call (902) 494-3537 for more information