MIRAMICHI ADVANCE.

VOL. 11--No. 13. CHATHAM, NEW BRUNSWICK, JANUARY 15, 1885. D G. SMITH, EDITOR & PROPRIETOR. TERMS—$1,50 a Year, in Advance

BUSINESS NOTICE.

The "MIRAMICHI ADVANCE" is published at Chatham, Miramichi, N. B., every THURSDAY morning in time for despatch by the earliest mails of that day.

It is sent to any address in Canada, the United States or Great Britain (Postage prepaid by the Publisher) at the following rates:

One year, in advance, ... $1.50
After 6 months, ... $2.00.

Advertisements are placed under classified headings

Advertisements, other than yearly or by the season, are inserted at *five cents* per line nonpareil, (or sixty cents per inch) for 1st insertion, and *two cents* per line (or *twenty* cents per inch) for each continuation.

Yearly, or season, advertisements are taken at the rate of $6·75 an inch per year. The matter in space secured by the year, or season, may be changed under arrangement made therefor with the Publisher.

The "MIRAMICHI ADVANCE" having its large circulation distributed principally in the Counties of Kent Northumberland, Gloucester and Restigouche (New Brunswick), and in Bonaventure and Gaspe (Quebec), among communities engaged in Lumbering, Fishing and Agricultural pursuits, offers superior inducements to advertisers. Address

Editor Miramichi Advance, Chatham, N. B.

100,000 PRESENTS THIS OFFER GOOD TILL FEB'Y 22nd.

Everybody who sends as directed gets a Present worth from 20 cents to $500.

The proprietor of THE POULTRY KEEPER, being desirous of having the already well known and popular Poultry paper more widely circulated and introduced into homes where it is not already known, has determined to throw off all profit this year, and in addition use a portion of his capital for the sole purpose of increasing his circulation to 100,000 copies. After deciding to advertise more extensively than ever before, the following plan has been adopted by us:

FOR FIFTY CENTS

We will enter your name on our subscription book and mail THE POULTRY KEEPER regularly to you ONE YEAR and immediately send a numbered Receipt, which will entitle the holder to one of the following presents. If any one desires two receipts they will be sent for $1, and their subscription will be entered up for two years.

LIST OF PRESENTS TO BE GIVEN AWAY.

10 U. S. Government Bonds, $500 each	$5,000	1 Pony Phaeton	100
10 U. S. Greenbacks of $500	5,000	1,000 Pocket Silver Fruit knives	$1,000
10 U. S. Greenbacks of $100	1,000	1,000 Gent's Pocket Knives	1,000
1 Nickel plated Columbia Bicycle	150	1,000 U. S. Greenbacks of $1 each	1,000
1 Grand Square Piano	800	10 Gents' Gold Watches, English Movements	1,000
1 Grand Cabinet Organ	200	10 Ladies' " " "	500
1 Three seat Rockaway	200	20 Boys' Silver " American "	600
1 Silver Mounted Harness	100	15 Ladies' Diamond Finger Rings	300
5 Top Buggies	1,000	3 Patent Harvesters	600
20 U. S. Greenbacks of $50 each	1,000	2,000 Elegant Art Gems	1,000
1000 Autograph Albums, $2 each	2,000	5 Raw Silk Parlor Suit Furniture	1,000
2 Village Carts	200	1,000 Gold Finger Rings, Ladies' Breast Pins, Gents'	1,000

Guard Pins, Lockets, Pens and Chains, and 17,493 other presents, valued from 20 cents to $1, make a grand aggregation of 100,000 presents, thus guaranteeing a present to each and every new subscriber who sends us 50 cents.

All of the above presents will be awarded in a fair and impartial manner. Presents will be sent to any part of the United States or Canada. No postage will be added from any subscriber to forward presents. TERMS 50 CENTS which you send us is the regular price for a year's subscription and therefore we charge nothing for the present. OUR PROFIT will be in your future patronage and the increased rate we will get for our advertising space. YOUR SUBSCRIPTION FREE. Get five of your friends to join you by cutting this out and showing it to them. Send us $2.50 and we will send you THE POULTRY KEEPER for one year, and one numbered receipt for each of your subscribers, and one extra for your trouble.

SEND TEN SUBSCRIBERS WITH $2.00 and we will send you 12 subscriptions and 13 receipts.

40 DAYS ONLY! This offer will hold good until *February 22 only*, as we shall limit the number of new subscriptions in no case will they be received later than February 22.

THE POULTRY KEEPER is the best and ablest edited Poultry Paper in the country and already has a circulation of 60,000 copies, and requires only 40,000 more to have the desired number. It contains sixteen pages, beautifully illustrated. Tells how to make poultry pay.

500 STEM-WINDING WATCHES FREE.

In order that we may positively get the 40,000 more subscribers required by the 22d of February, the publisher has bought 500 Stem-winding Watches, and these 500 Watches will be given away to the first 500 people who answer this advertisement. If you send us 50 cents you will be entitled to one of these old, well known and reliable watches and one receipt good for one present. These watches are warranted to be good time-keepers.

We will print in full in the February issue of THE POULTRY KEEPER the names and addresses of the winners of the 500 Stem-winding Waterbury Watches. This offer is bona fide and will be carried out to the letter. Send now, don't wait.

THE POULTRY KEEPER is well established, having already 60,000 subscribers, and is backed by ample capital, so that every one of our subscribers may be sure of getting what we promise. Indeed, we could not afford otherwise. Undoubtedly some who read this new departure will think an offer to give away $20,000 in presents is most unreasonable and unprofitable; but let us say to all such persons that it costs anywhere from $25,000 to $150,000 to secure a large circulation to a paper. We know of a publisher that spent $50,000 in one week in giving away free copies and advertising his papers, and the money was well spent, for it secured for him an established circulation that paid good interest on the investment. Publishing nowadays must either be done on an extensive scale or not at all. It costs just as much for matter, and just as much for illustrations, electrotypes, editorial services, rent, and for setting up the type for a paper of 100 circulation as it does for a paper with 200,000 circulation. On small editions each one of the above items sends the cost of a single paper alarmingly, but on large editions the expense is spread over so many papers that it is almost entirely lost. Thus you see that large profits can be made only by doing a large business. This is precisely what we propose doing with THE POULTRY KEEPER. We will send a Printed List of the Awards free, and all presents will be forwarded to holders of receipts as they may direct. OUR OLD PATRONS AND SUBSCRIBERS, whom we number by thousands, should go to work at once and help us to increase our list, by this grand and generous offer.

ONLY 50 CENTS Secures THE POULTRY KEEPER one year and one receipt good for one present. One number of the paper is worth double the subscription price. *As to our reliability, we refer those who do not know us to any Bank or Mercantile Agency.*

REMEMBER, these are Presents to our Subscribers given to them absolutely Free.

Money in sums of $1 or less may be sent in an ordinary letter at our risk; larger sums should be sent by Registered Letter or Postal Note, and addressed to THE POULTRY KEEPER, 89 Randolph St., Chicago, Ill.

HAMS. HAMS.

Smoked and Green.

400 PIECES HAM,

Green, Smoked or Canvassed.

FOR SALE LOW BY

C. M. BOSTWICK & CO.,

St. John.

CARTER'S LITTLE LIVER PILLS.

CURE

sick Headache and relieve all the troubles incident to a bilious state of the system, such as Dizziness, Nausea, Drowsiness, Distress after eating, Pain in the Side, &c. While their most remarkable success has been shown in curing

SICK

Headache, yet Carter's Little Liver Pills are equally valuable in Constipation, curing and preventing this annoying complaint, while they also correct all disorders of the stomach, stimulate the liver and regulate the bowels. Even if they only cured

HEAD

Ache they would be almost priceless to those who suffer from this distressing complaint; but fortunately their goodness does not end here, and those who once try them will find these little pills valuable in so many ways that they will not be willing to do without them. But after all sick head

ACHE

is the bane of so many lives that here is where we make our great boast. Our pills cure it while others do not.

Carter's Little Liver Pills are very small and very easy to take. One or two pills make a dose. They are strictly vegetable and do not gripe or purge, but by their gentle action please all who use them. In vials at 25 cents: five for $1. Sold by druggists everywhere, or sent by mail.

CARTER MEDICINE CO., New York City.

MIRAMICHI

LIVERY STABLE,

Castle Street. - - Newcastle

TEAMS FURNISHED FOR DRIVES, PARTIES, EXCURSIONS, FISHING TRIPS, ETC

JOHN MORRISSY, - - - Proprietor

Burdock Blood Bitters.

WILL CURE OR RELIEVE.

BILIOUSNESS,	DIZZINESS,
DYSPEPSIA,	DROPSY,
INDIGESTION,	FLUTTERING OF THE HEART,
JAUNDICE,	ACIDITY OF THE STOMACH,
ERYSIPELAS,	DRYNESS OF THE SKIN,
SALT RHEUM,	
HEARTBURN,	
HEADACHE,	

And every species of diseases arising from disordered LIVER, KIDNEYS, STOMACH, BOWELS OR BLOOD.

T. MILBURN & CO., Manufacturers, Toronto.

Order of Council.

Northumberland Co. Council, July Sittings, 1883.

Resolved, that this Council require from the different Collecting Justices holding Defaulters' lists, a general statement of all lists placed in their hands by this Council, shewing amount of Defaulter's amount paid, amount still defaulting, and amount paid to the Secretary Treasurer.

Extract from the Minutes.

SAM'L THOMSON.
Sec. Treas. Co. Northumberland.

William J. Woods,

SACKVILLE, N. B.

WHOLESALE AND RETAIL DEALER IN

Marbelised Slate Mantels and Register Grates, plain, stamped and Japaned Tin-Ware, Kitchen Furnishings, House Furnishings, Hardware, etc. Orders solicited.

June 21 st, 1884.

DUNLAP MCDONALD, & CO.,

Merchant Tailors, AMHERST, N. S.

Customers' measures taken and suits or single garments sent to any part of the country.

NOTICE.

From this date the Firewards will pay for hauling the

STEAM FIRE ENGINE

to and from any fire the sum of $10. 00 and for hauling Hose cart and Hose $5. 00. Should there be only an alarm and the Engine not worked on half the above amounts will be paid. By order

Thomas Crimmen,
Chatham, N. B. 21 Nov. '84 Secretary

HELP for working people. Send 10cent postage, and we will mail you free a royal, valuable sample box of goods that will put you in the way of making more money in a few days than you ever thought possible at any business. Capital not required. You can live home and work in spare time only, or all the time. All of both sexes, of all ages grandly successful. 50 cents to $5 easily earned every evening. That all who want work may test the business, we make this unparalleled offer: To all who are not well satisfied we will send $1 to pay for the trouble of writing us. Full particulars, directions, etc., sent free. Immense pay absolutely sure for all who start at once. Don't delay. Address STINSON & Co., Portland, Maine.

MONEY WANTED,

Special Prices, FOR CASH, DURING THE HOLIDAYS.

G. STOTHART.

LADIES' AMEICAN OVERSHOES.

GENT'S AMERICAN OVERSHOES.

CANADIAN OVERSHOES.

SKATING BOOTS.

FANCY MOCCASSINS

VELVET SLIPPERS.

Any of the above make suitable Christmas presents. FOR SALE BY

J. NICOL

Cheap For Cash.

POULTRY AND GAME WANTED.

The highest Market prices paid for

CHICKENS, TURKEYS, GEESE DUCKS AND PATRIDGES.

F. W. RUSSELL.

Black Brook, Dec. 17th, 1884.

D. T. JOHNSTONE.

Chatham Livery Stables,

Regular Coaches to trains leaving and arriving at CHATHAM RAILWAY STATION.

Stables - - - - Water street, Chatham

General Business.

To Sell or Let.

The Property now in occupation of Mr. Henderson. a short distance above Douglastown Possession given immediately.

R. HUTCHISON.

Douglastown, Jany. 5, 1885. 1-29

Hotels.

Canada House,

Corner Water and St. John Streets,

CHATHAM.

LARGEST HOTEL IN CHATHAM.

Every attention paid to

THE COMFORT OF GUESTS.

Located in the business centre of the town. Stabling and Stable Attendance first rate.

WM. JOHNSTON, PROPRIETOR.

WAVERLEY HOTEL.

NEWCASTLE, - - - - - - - - - - MIRAMICHI, N B

THIS HOUSE has lately been refurnished, and every possible arrangement made to ensure the comfort of travelers

☞ LIVERY STABLES, WITH GOOD OUTFIT ON THE PREMISES.

ALEX. STEWART, Proprietor

Late of Waverly House, St. John.)

General Business.

ROYAL BAKING POWDER

Absolutely Pure.

This powder never varies. A marvel of purity strength and wholesomeness. More economical than the ordinary kinds, and cannot be sold in competition with the multitude of low test, short weight, alum or phosphate powders. *Sold only in cans.* ROYAL BAKING POWDER CO., 106 Wall-st N. Y.

JOHN McLAGGAN IMPORTER

—AND—

WHOLESALE DEALER

—IN—

Flour, Cornmeal, Provisions

AN

General Groceries.

IN STORE.

50 Half chests Tea,

50 caddies do.,

DIRECT IMPORTANT

75 Boxes and Caddies

Black and Bright Tobacco

100 Bbls. Sugar.

GRANULATED & YELLOW

150 Boxes Soap,

100 Bushels

White Beans,

MOLASSES, in Puncheons, Tierces & Bbls.

Plate and Extra Mess Beef,

Heavy Mess Pork

Pressed Hay.

CHOICE BRANDS OF

Flour, Cornmeal & Oatmeal,

at Wholesale Rates.

AT THE

FISH WAREHOUSE

ON THE

Public Wharf, Newcastle,

REMOVAL

THE SUBSCRIBER begs to tender his thanks to the public of Miramichi whoh have so liberally patronised his business at his late stand and to inform them that he has removed to his new premises on Water Street, next door to the store of J. B. Snowball, Esq., where he will be glad to welcome all old customers and to make the acquaintance of new ones. He has on hand a most complete new stock of

All Kinds of Cloths,

from which selections may be made for

Suits or Single Garments

aspection of which is respectfully invited.

F. O. PETTERSON.

Brokerage, etc.

W. & R. Brodie,

GENERAL Commission Merchants AND DEALERS IN FLOUR, PRODUCE AND PROVISIONS

No. 16, ARTHUR STREET, Next the Bank of Montreal QUEBEC.

Medical.

Dr. J. S. Benson,

RESIDENCE:

Duke Street, - Chatham.

JOHN M'CURDY, M. D.,

PHYSICIAN AND SURGEON,

RESIDENCE:—That occupied by Late Dr. Thomson.

Wellington St., - - Chatham, N. B.

IF YOU WANT TO BUY

GOOD, FRESH & RELIABLE

DRUGS

—AND—

PATENT MEDICINES

of all kinds, go to the

Newcastle Drug Store.

☞ DRUGS sold at the lowest possible figure, and PATENT MEDECINES at their regular prices.

Flower Pots, Sponges, Toilet Articles and Fancy Soaps

—ALWAYS IN STOCK.—

E. LEE STREET, Proprietor.

JUST RECEIVED.

10 BARRELS

Malaga Grapes,

1 CAR LOAD

CHOICE WINTER APPLES,

1 MIXED CAR

CANADIAN APPLES

ONIONS.

CHEESE.

ETC. ETC.

BOTTOM PRICES.

D. CHESMAN

SAD IRONS.

MRS. POTTS' SAD IRONS.

Plain, Polished and Nickle-plated

FOR SALE AT LOWEST PRICES BY H. P. MARQUIS, Cunard St. Chatham

R. FLANAGAN,

ST. JOHN STREET, CHATHAM.

WHOLESALE AND RETAIL

DEALER IN

Dry Goods, Groceries and Provisions, Hardware, Hats, Caps, Ready-Made Clothing.

Customers will find our Stock complete, comprising many articles, it is impossible here to enumerate and all sold at moderate prices.

A PRIZE Send six cents for postage and receive free, a costly box of goods which will help you to more money right away than anything else in this world. All of either sex, succeed from first hour. The broad road to fortune opens before the workers, absolutely sure. At once address, TRUE & Co., Portland, Maine.

JAMAICA!

IN STOE VERY FINE OLD RUM!

IN PUNCHEONS AND QUARTERS,

CROP OF 1880.

PERSONALLY SELECTED IN JAMAICA BY OUR MR. T. W. BELL.

Can be shipped to order from St. John or Halifax, in Bond or Duty Paid.

T. WILLIAM BELL & Co.

ST. JOH Apl. 3rd. 84.

500 BARRELS

Extra Quality, Wood Burnt

CORK LIME.

FOR S LE LOW.

GEO. WATT.

CHATHAM, April 2, '84.

Teacher Wanted.

A SECOND CLASS FEMALE TEACHER is wanted for School District No. 5, Parishes of Chatham and Glenelg, to commence 1st. Nov. Apply to -

ALEX. G GILLIS.

WANTED A SPECIAL AGENT for enlarged edition of Life and Labor Of Rev. C. H Spurgeon, London, and "Street Arabs" and *Life among the Lowest*. Both books splendidly illustrated. A great chance given to the right man. D. I. GUERNSEY, Publisher, Boston, Mass. 12.

400 M. SHAVED CEDAR SHINGLES.

Will sell in Car Load Lots or small lots to suit Purchasers.

AT LOWEST PRICES FOR CASH ONLY

ROGER FLANAGAN.

JOHNSON'S ANODYNE LINIMENT

The Most Wonderful Family Remedy Ever Known.

Excels all other Remedies for External Use.

CURES—Diphtheria, Croup, Asthma, Bronchitis, Neuralgia, Rheumatism, Bleeding at the Lungs, Hoarseness, Influenza, Hacking Cough, Whooping Cough.

CURES—Cholera Morbus, Dysentery, Chronic Diarrhœa, Kidney Troubles, and Spinal Diseases. Circulars free. I. S. JOHNSON & CO., Boston, Mass.

FOR INTERNAL AND EXTERNAL USE.

PARSONS' PURCATIVE PILLS

MAKE NEW, RICH BLOOD.

Positively cure SICK-HEADACHE, Biliousness, and all LIVER and BOWEL Complaints, MALARIA, BLOOD POISON, and Skin Diseases (ONE PILL A DOSE). For Female Complaints these Pills have no equal. "I find them a valuable Cathartic and Liver Pill.—Dr. T. M. Palmer, Monticello, Fla." "In my practice I use no other.—J. Dennison, M.D., DeWitt, Iowa." Sold everywhere, or sent by mail for 25 cts. in stamps. Valuable information FREE. I. S. JOHNSON & CO., BOSTON, MASS.

It is a well-known fact that most of the Horse and Cattle Powder sold in this country is worthless; that Sheridan's Condition Powder is absolutely pure and very valuable. Nothing on Earth will make hens lay like Sheridan's Condition Powder. Dose, one teaspoonful to each pint of food. It will also positively prevent and cure Hog Cholera, &c. Sold everywhere, or sent by mail for 25c in stamps. Furnished in large cans, price $1.00; by mail, $1.20. Circulars free. I. S. JOHNSON & CO., Boston, Mass.

MAKE HENS LAY

CHICKEN CHOLERA,

CHATHAM RAILWAY.

WINTER 1884-5.

ON and after MONDAY, DEC. 1ST., Trains will run on this Railway, in connection with the Intercolonial Railway, daily, (Sunday nights excepted) as follows:—

GOING NORTH.

LOCAL TIME TABLE.	EXPRESS.	ACCOM'DATION.	THROUGH TIME TABLE	EXPRESS.	ACCOM'DATION.
Leave Chatham,	12 10 a. m.,	2.20 p. m.	Leave Chatham,	12.10 a. m.	2.20 p. m.
Arrive Chatham Junc,	12.40 "	2.50 "	Arrive Bathurst,	4.07 "	5.42 "
Leave " "	2.05 "	3.15 "	" Campbellton,	6.30 "	9.00 "
Arrive Chatham,	2 35 "	3.45 "	" Point Levi,		

GOING SOUTH.

LOCAL TIME TABLE.	EXPRESS.	ACCOM'DATION	THROUGH TIME TABLE.	EXPRESS	ACCOM'DATION
Chatham,	Leave, 12.10 a. m.	10.50 a. m.	Leave Chatham,	12.10 a. m.	10.50 a. m
Chatham Junc'n,	Arrive, 12.40 "	11 20 "	Arrive Moncton,	3.40 a. m.	3.20 p. m
" "	Leave, 2.05 "	11.45 "	" St. John,		
Chatham,	Arrive, 2.35 "	12.15 p. m.	" Halifax,		

TRAINS BETWEEN CHATHAM & NEWCASTLE.

LEAVE CHATHAM.	ARRIVE NEWCASTLE.
10.50 a. m. connecting with regular freight for north.	12 m.
12.10 a. m., connecting with regular express for north.	2.15 a. m.
2.20 p. m " " accommodation for north	3.25 p. m.

LEAVE NEWCASTLE	ARRIVE CHATHAM
11.15 a. m. by regular accommodation for south	12.15 p. m
12.25 a.m. " " express "	2.35 a. m.
2.15 p.m. " freight "	3.45 p. m.

Trains leave Chatham on Saturday night to connect with Express going South, which runs through to St John, and Halifax and with the Express going North, which runs to destination.

Connections are made with all passenger Trains both DAY and NIGHT on the Intercolonial.

☞ *Pullman Sleeping Cars run through to St. John on Mondays, Wednesdays and Fridays, and to Halifax on Tuesdays, Thursdays and Saturdays, and from St. John, Tuesdays, Thursdays and Saturdays, and from Halifax, Mondays, Wednesdays and Fridays.*

The above Table is made up on J. C. Railway standard time, which is 75th meridian time.

All the local Trains stop at Nelson Station, both going and returning.

All freight for transportation over this road, if above Fourth (4th) Class, will be taken delivery of at the Union Wharf, Chatham, and forwarded free of Truckage, Custom House Entry or other charges.

Special attention given to Shipments of Fish.

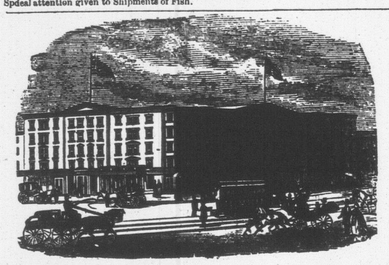

EARLE'S HOTEL, - - NEW YORK

CORNER OF CENTRE AND CANAL STREETS.

THE favorite Hotel of Maritime visitors to New York. Convenient to the principal lines of City travel and the main Steamship lines communicating with points north and south.

It is one of the best Hotels in the City for visitors who wish to combine business with pleasure, as, while it is convenient to the centres of wholesale and Maratime trade, the principal places of amusement can also be reached in a few minutes by the different facilities for quick travel almost at the door, April 5, 1883.

NEW GOODS

—AT—

J. B. SNOWBALL'S.

Just received per late Steamers from the Manufacturers

New Ulster Cloths

For Gents Ladies and Children:

Boys' Woollen Knickerbocker Hose,

Very Heavy.

A very large stock of

German and Canadian Clouds and promenade Scarfs.

Ladies' Berlin Wool Shawls,
Ladies Berlin Wool Jackets,
Ladies' and Children's Wool Scarfs

Irish Frieze,

For Heavy Overcoats.

Irish and Scotch Tweeds,

Newest Styles.

Moscow Homespun, Costume Cloths,
Wool Serges, French Cashmeres, French Merinoes,
Black Cicillians, Black Grecian Cords,
Colored Cloth Debeges,

100 pairs Best White

ENGLISH BLANKETS,

50 pairs Best Twilled

Canadian White Blankets

A few pairs of Super Extra BATH BLANKETS, at reduced price

ALL CHEAP FOR CASH!

Notice to Mill Owners

THE Subscriber is prepared to furnish his PATENT LOG CARRIAGE SHIFTING MACHINE, to any parties requiring the same, or supply drawings, etc., to enable parties to manufacture it for themselves.

The above is in use in several Mills on this River, and perfect satisfaction is guaranteed.

Full information given by application to the Subscriber.

ROBERT McGUIRE.

G. A. BLAIR

has on hand, a superior assortment

READY - MADE CLOTHING,

—COMPRISING—

Men's, Youths' & Children's Suits,

IN CLOTH, TWEED & VELVET

Which he is offering a prices suitable to the Times

Miramichi Advance.

CHATHAM. . . . . JANUARY 15, 1885.

Lines on the New Year.

Eccl. 1. 9—2 Cor. v. 17.

The New Year comes and sadly weep
Bereft ones of the year gone by,
For the loved friends who sleep the sleep
Of all our race, the destiny

The aged fallen, as withered leaf,
And some cut down in manhood's day,
And many a heart has bitter grief
For those like flower-buds snatched away.

"New Year" we name it, but Death still
His empire ever over men will hold
Like hope, dread, gladness, sorrow fill
their hearts as in the years of old.

Time speeds along, and unconfined,
Deem not the old continued, new,
'Tis in eternity we find
The new—the holy, happy, true.

Yet all things here may become new,
And old things here may pass away
When the soul lives by faith's clear view,
In light of the eternal day.

C. H. S. M.

Miramichi, Jan. 1st, 1885.

The Bad and Worthless

are never *imitated* or *counterfeited*. This is especially true of a family medicine, and it is positive proof that the remedy imitated is of the highest value. As soon as it had been tested and proved by the whole World that Hop Bitters was the purest, best and most valuable family medicine on earth, many imitations sprang up and began to steal the notices in which the press and the people of the country had expressed the merits of H. B., and in every way trying to induce suffering invalids to use their stuff instead, expecting to make money on the credit and good name of H. B. Many others started nostrums, put up in similar style to H.B., with variously devised names in which the word "Hop" or "Hops" were used in a way to induce people to believe they were the same as Hop Bitters. All such pretended remedies or cures, no matter what their style or name is, and especially those with the word "Hop" or "Hops" in their name or in any way connected with them or their name, are imitations or counterfeits Beware of them, Touch none of them. Use nothing but genuine Hop Bitters, with a bunch or cluster of green Hops on the white label. Trust nothing else. Druggists and dealers are warned against dealing in imitations or counterfeits.

Mme. Clovis-Hugues Acquitted.

PARIS, Jan. 8.—The trial of Madame Clovis-Hugues for the murder of her traducer opened this morning. The court was crowded. Many diplomats and other distinguished persons were present. During the reading of the indictment Madame Clovis-Hugues seemed to be affected, but she replied in a firm tone to the questions. She admitted that the shooting was premeditated, and declared that since May 25 she had been resolved to kill the traducer. Interrogatives as regards the facts leading to the shooting developed nothing new. Madame Clovis-Hugues declared she had offered Morin to apply for remission of his sentence if he would retract the calumnies he had circulated about her. Morin returned an insulting reply. In concluding Madame said, "If you believe me guilty condemn me; if you can understand the moral tortures I have endured acquit me." These words were uttered in a firm and energetic tone. She appeared to make a favourable impression on the jury. In reply to a remark by the judges that murder was unjustifiable, especially after fifteen months premeditation, she said, "You would not reason so coolly if you had suffered as I have," and the prisoner proceeded to unfold the unremitting and atrocious character of the prosecution to which she had been subjected. During the narrative she became very much excited.

THE SCENE IN COURT.

The Court room during the trial was so thoroughly crowded that people sat at the feet of the Judge. Anxious attendants even seated themselves beneath the tables of the lawyers. The toilets of the ladies present were brilliant, and the contributions from gardens and hot houses gave the Court room the appearance of a conservatory. Madame Hugues admitted in testimony she would have killed Madame Le Normand or her private agent, Clerget, but for the fact both said Morin was responsible for the calumnies heaped upon her. The presiding judge in charge said the cards which had been sent to Madame Hugues were of so indecent a character as to justify him in preventing them from being read in the court room, but they would be laid before the jury for their consideration.

AN EXCITING DIALOGUE

occurred during the proceedings between Madame Hugues and the judge. The judge said Morin did not write the objectionable cards. The prisoner insisted they were dictated by Morin, and challenged any one to find the person who did write them. Forge, Member of the Chamber of Deputies, addressing the Court, was emphatic in his praise of the action of Madame Hugues, and so vehement in his declaration of endorsement, that the judge imposed a severe rebuke upon him. The addresses to the jury were of considerable length, and a verdict was returned at 2 a. m. The verdict acquitted her of the murder of Morin, but she was condemned to pay $400 damages and the cost of the trial. The announcement "not guilty" was the signal for tremendous applause. Popular sympathy for Madame Hugues was demonstrated by vociferous shouts and cheering.

GENERAL NOTES AND NEWS

Rev. F. X. Cormier, at one time stationed in St. John, now resident priest at Kingston, Kent County recently presented $3,000 to St. Joseph's College, Memramcook, to aid in the erection of a new wing to that.

Does This Refer To You.

Are you troubled with biliousness, dyspepsia, liver or kidney complaints, or bad blood? If so you will find a certain cure in Burdock Blood Bitters.

All persons about to visit foreign lands sailors, fishermen, lumbermen and miners should take with them a supply of *Johnson's Anodyne Liniment*. It is both for internal and external use and is worth its weight in gold.

Seven men were frozen to death during a recent storm in Oregon.

A Settled Fact.

It is a significant fact that Hagyard's Yellow Oil is the best household remedy for internal and external use in case of pain, soreness, lameness and inflammatory complaints.

Mr. M. W. Pruyn, Conservative, is elected for Lennox, Ont., by a majority of 41.

A Wide Spread Evil.

The great source of consumption and of ugly sores is scrofula in the blood. Burdock Blood Bitters purify the entire system and cure scrofula, as well as the more common blood humors.

The French in China are seriously embarrassed by inadequate transport facilities.

Hip disease, fever sores, ulcers, blotches pimples, and many loathsome diseases originate in impure blood. *Parson's Purgative Pills* make *new* rich blood and will change the blood in the entire system taken one a night.

The twenty-first birthday of Prince Albert Victor of Wales was celebrated throughout England on Thursday last, 8th inst.

Well Spoken Of.

N. R Wheeler, of Everton, speaks highly of Hagyard's Pectoral Balsam. It cured him of inflammation of the lungs and an obstinate cough. It loosens the phlegm and heals the lungs.

Pain from indigestion, dyspepsia, and too heartily eating is relieved at once by taking one of Carter's Little Liver Pills immediately after dinner, Don't forget this.

The barque *Isabel*, arrived on Thursday, 8th inst at St. John's, Nfld. from Cadiz, and reported that on Dec. 18th she experienced terrific earthquake shocks, lasting fifteen minutes. The thunderous sub-marine roaring was appalling. The ship was shaken in every fibre. The crew, paralyzed with fear, broke through all discipline, and out the boats loose. Cessation of the shocks restored tranquility. The weather was calm and fine at the time.

A Total Wreck.

Many a strong frame has been totally wrecked by rheumatism, D. Mc Crimmon of Lancaster, was cured of chronic rheumatism by Burdock Blood Bitters. It cures all Blood impurities.

There is no one article in the line of medicines that gives so large a return for the money as a good porous strengthening plaster, such as Carter's Smart Weed and Belladona Backache plasters

An Ottawa special of 12th says—When the Canadian contingent of the Nile expedition enlisted it was for a term of six months. At the expiration they were to be returned to Canada at the expense of the Imperial Government. Nearly five months have passed and as it is believed it will be five months more before their services can be dispensed with they will be in a position to dictate their own terms with the British Government in renewing the contract. They cannot be left on the desert and will have to follow the expedition. They expect to reap a good harvest out of John Bull.

(Continued.)

CHAPTER II.

wonderful and mysterious curative power is developed which is so varied in its operations that no disease or ill health can possibly exist or resist its power, and yet is

Harmless for the most frail woman, weakest invalid or smallest child to use.

"Patients

"Almost dead or nearly dying"

For years, and given up by physicians of Bright's and other kidney diseases, liver complaints, severe coughs called consumption, have been cured

Women gone nearly crazy!

From agony of neuralgia, nervousness, wakefulness, and various diseases peculiar to women.

People drawn out of shape from excruciating pangs of rheumatism.

Inflammatory and chronic or suffering from scrofula!

Erysipelas!

Salt Rheum, blood poisoning, dyspepsia indigestion, and in fact almost all diseases frail

Nature is heir to

Have been cured by Hop Bitters, proof of which can be found in every neighbourhood in the known world.

China is actively strengthening her fortifications at all exposed points.

A fatal shooting affray is reported from Buckingham, in Ottawa county.

Drive It Away

Drive away all poisonous humor from the blood before it develops in scrofula or some chronic form of disease. Burdock Blood Bitters will do it.

Chas. B. Fairbanks died suddenly at Halifax on Sunday. He was an eminent civil engineer in his day and designed and constructed the Halifax water works when only 23. A few months ago a movement was started to present him with a public testimonial, but only an insignificant amount was subscribed. Forty-five years ago he made plant for the Halifax dry dock, but died without seeing work commenced. He was 64 years old and almost penniless.

Scott's Emulsion of Pure Cod Liver Oil, with Hypophosphites.

A Most Nutritious Food and Medicine.

Dr. Lindsay Johnson, of Cartersville, Geo., says: "I take great pleasure in saying your Emulsion has proved itself in my hands a most efficient remedy in the various wasting conditions calling for such a nutriment."

Horses were never higher unless in war time. The wear and tear of city use tells on them. It will be so. Hurry and big loads empty the markets. Europe wants all our active large horses. They cannot afford to raise them. Let the good mares help pay for the farm and the taxes. Do not patronize the cheap stallions unless you want to rear cheap horses. There is more difference between one and two quadred dollars than $5 and $20.—*Ex.*

It is rumored that Mr. Gladstone will retire from public life at the close of the present session of Parliament.