MC2398

POOR DOCUMENT

THE EVENING GAZETTE

is published every evening (Sundays excepted) at No. 21 Canterbury Street.

JOHN A. BOWES, Editor and Publisher

SUBSCRIPTIONS.

THE EVENING GAZETTE will be delivered to any part of the City of St. John by Carriers on the following terms:

ONE MONTH	35 CENTS.
THREE MONTHS	81.00.
SIX MONTHS	2.00.
ONE YEAR	4.00.

The Subscription to THE GAZETTE is payable ALWAYS IN ADVANCE.

ADVERTISING.

We insert short condensed advertisements under the heads of Lost, For Sale, To Let, Found and WANTS for 10 CENTS each insertion or 50 CENTS a week, payable ALWAYS IN ADVANCE.

General advertising $1 an inch for first insertion and 25 cents an inch for continuations. Contracts by the year at Reasonable rates.

ST. JOHN, N. B., TUESDAY, SEPT. 24, 1889.

THE PROPOSED RAILWAY EXTENSION.

The Globe is good enough to inform its readers that the extension of the Intercolonial Railway from the government wharf to Reed's Point is not a thing in any way depending on the harbor commission, but can be done at any moment, "or at least as soon as the city authorities choose to submit to whatever exactions the railway authorities or the governor in council may choose to impose." The Globe does not explain what enactions the Govenor in Council has imposed on the city, but for fear the reader may suppose that there is something very dreadful involved in them it may be as well to state that the Government has simply asked the city to pay the land damages. All the rest, involving an estimated expenditure of some seventeen thousand dollars, the Government agrees to pay. It is the policy of the Globe to excite discord and arouse feelings of mutual distrust between the Government and the citizens of St. John, but in this case it has very little to work upon. The offer of the Government is fair and open, and that it is a good and generous offer every one must admit. The Globe indeed says that the proposed extension would be quite as beneficial to the government as to the city generally, and that if the Intercolonial Railway authorities were desirous of extending and promoting their trade here they ought to take hold of the matter. The Globe conveniently forgets that the proposed extension will carry the railway from a wharf wholly owned by the government to a wharf wholly owned by the city. It would be a very convenient cry no doubt, to raise against the government in Lower Cove that it was destroying Brittain street and making that thoroughfare dangerous to life and limb. The government does not appear as a volunteer in this matter at all. The citizens of St. John have asked the government to extend the Intercolonial to the Corporation pier. The government has agreed to do this provided the city gives the right of way and pays the land damages. This is the beginning and the end of the matter. The government does not pretend to decide whether or not it is proper to put a railway through Brittain street, the responsibility for this must rest on the Common Council. This responsibility cannot be shifted by any juggling of the Globe. There can be no mistake about what the government has offered; now what do the Common Council propose to do about it.

THE FRENCH ELECTIONS.

On the face of the returns the French Opportunists who rule France and who call themselves Republicans have gained a victory in the elections. They have elected their candidates in 219 divisions against 156 won by their opponents and a re-ballot will be necessary in 170 divisions. There is of course in these second elections, which will take place a fortnight hence, a possibility of an opposition victory, but the chances now appear to be the other way. The number of Boulangerist members of the opposition appears to be small and it is predicted that their entire representation in the new chamber after re-balloting will not exceed thirty six. It is evident that the general's day of power has not yet arrived, but no one who understands the mercurial character of the French people will venture to predict that it will never arrive.

The result of the elections should it be as indicated above, speaks more for the weakness or Boulanger and the conservatives with which he is allied then for the strength of the government, for the extreme Radicals whose strength lies in the towns, while they detest Boulanger are hardly less bitter against the opportunist government of France and Jules Ferry. They give their support to the government at present as the lesser of the two evils, but their continued assistance cannot be counted upon.

A PENSION BURDENED NATION.

We showed the other day that the amount paid out for pensions last year by the United States was $88,000,000 and that the expense of the pension list and army of the United States was greater by some $23,000,000 than that of the whole British military establishment, pensions included. Corporal Tanner, the United States commissioner of pensions, has been removed by President Harrison because he declared too boldly his intention to deplete the treasury of the country by granting pensions on every possible pretext. Thoughtful papers in the United States however, do not regard the situation as materially improved by Tanner's removal. The evil is too deep-rooted to be got rid of by the dismissal of a single official, and the President is too weak a man to make a vigorous struggle against a policy which would, if fully carried out bankrupt the government of the United States. The object of the movement which Tanner represented was to establish a service pension for all who served in the armies of the union during the civil war. The Boston Herald thus figures out what this would mean in the way of expenditure.

It is estimated by the best authorities that there are today living 900,000 men who were enlisted in the late war. Of these, there were on the pension rolls of 1888 the names of 323,020 pensioners. There was paid to these $78,775,841. There is a dependent pension bill proposed which alone would more than double that amount of the pensions expenditure, the sum required under it being variously estimated at from $84,000,000 to $100,000,000. If, in addition to doubling, we add the service pension bill, which takes in all the rest of the 600,000 unpensioned soldiers, the result would be the doubling of this amount again, and a pension list of over a million of dollars a day, Sundays included. This was what Commissioner Tanner had in view. This is what it is said he would have been sustained in bringing about, had he not talked so much of his intention, and in the mean time shown such partiality in the extravagance he had attempted on the way to it. More alarming still, as regards the President, this is what Gen Warner, who was offered the place of commissioner of pensions after Tanner was discharged from it, has advocated.

Considering the weakness of President Harrison, his anxiety to obtain the soldier vote, and the greed of the soldiers themselves, it is highly probable that the service pension programme will finally be carried, out a result that would place a burden on the United States which even that country of vast resources could hardly bear.

KILLED BY CHLOROFORM.

The Fredericton Capital is the only paper which has published the names of the medical men who administered chloroform to Charles Brodie on Thursday last. We learn from its columns that Dr. Coburn and Dr. Coulthard were the doctors in attendance on Brodie, and that the latter administered the chloroform. We think that this gentleman and his associate should have had an opportunity of relating to a Coroner's jury what they knew about administering chloroform and what precautions they took to prevent a fatal result. This, however, was not done, so that it only remains for the New Brunswick Medical society to take action on the subject. No one should be permitted to administer chloroform who is not thoroughly familiar with the remedies, which are applied to revive persons in danger of dying from its use. The Capital mentions the practice of physicians in France, who, when a patient is under the influence of chloroform, on the slightest symptom appearing of failure of the heart, turn him nearly upside down—that is with his head downward and his heels in the air. The operating tables in the Paris hospitals are made so that in an instant they can be elevated with one end in the air, so as to bring the patient into a position resembling that of standing on his head. This process is very fully described in the life of Dr. J. Marion Sims, the great specialist and founder of the Woman's Hospital in New York, who during his visits to France observed the remarkable skill of the French doctors in the use of chloroform. There is nothing in the published accounts of young Brodie's death to show that any remedy likely to be efficacious was employed to restore him.

NOTE AND COMMENT.

The conversion of such an intense French Canadian as Mr. Tarte to Imperial Federation is one of the signs of the times. Mr. Tarte in a letter to the Journal of the Imperial Federation League says:—

"I believe that the scheme of Imperial Federation embraces the elements of this much-desirable union. It has not yet been seriously discussed in our province. I am of opinion that Sir Charles Tupper's proposition will be favorably received by it. The object to be attained in the consolidation of British unity, without prejudice to the vested rights of the Colonies. We have asserted and enforced this principle of life and strength by carrying out the confederation of the provinces of North America.

There is little comfort for the advocates of disunion and the enemies of the British empire in such utterances as this.

The Sun said yesterday that the government of Manitoba was taking steps "to abolish the use of two official languages," and that "the use of the dual language must be abandoned in the new provinces." The Telegraph makes these sentences a text for a song of triumph over the Sun which it accuses of wishing to abolish the use of both English and French in Manitoba and the North West. It is quite true that the Sun might have better expressed its meaning and that it would have been more proper to say that the government of Manitoba was taking steps to abolish the use of French as an official language, but we cannot see that the slight verbal inaccuracy gives the Telegraph any grounds for triumph.

It seems that Mr. Laurier is to be leader under whose banner the Liberals will contest the next election. Mr. Blake cannot be induced to face the responsibilities of leadership and certain defeat. The selection of Mr. Laurier as the leader, in such a contest, is as good as an abandonment of the battle, for it is admitted, even by his admirers, that as a leader he does not shine except as a maker of an occasional speech in Parliament.

The Telegraph has engaged the services of a new editorial contributor who writes about "Vacancy" in a lunatic sort of fashion which is well calculated to make the enemies of that paper rejoice. We advise this new man, who seems to have acquired his style from the writing of dull sermons, to leave editorial writing to those who understand the business.

The Toronto Mail observes that Sir Leonard Tilley, as a possible candidate for Parliament at the next election, is not a good omen for the outs because, although he has been thirty years in politics he has seldom been out of office and never in opposition at Ottawa. This is a high tribute to the capacity of New Brunswick's foremost statesman.

It is good news to learn from up river that the drives, which have been hung up so long owing to the lowness of the water, are likely to reach the booms in time for this season's sawing. The demand for our forest products is good at present, and it would be a great loss to our lumbermen if we were not in a position to supply it.

Brevities.

Rev. E. M. C. Botterill, having been granted by his church a leave of absence to labor among the young men of the state of Missouri for the next three months, left by last evening's train.

The Baptist congregation in Ottawa, which extended a call to Rev. Mr. Hinson of Moncton, is about to offer the position of pastor to Rev. C. W. M. Carey, formerly of the Germain street church, St. John.

An Edmunston farmer has nine children of his own in the public school.

A factory for the manufacture of lubricating oil is to be established at Stellarton, N. S.

It is proposed by the Water commissioners of Fredericton to tax the owners of horses $4 and cows $1 per year. The proposition is not favored by the owners of such animals.

The corporation drive is between Woodstock and Fredericton with a fine prospect of reaching the booms all right.

Mr. W. C. Bowes, who has had charge of the band at the Casino theatre, New York, during the past year, arrived in this city by the 11 o'clock train last night and will at once assume the leadership of the City Cornet Band, his services for the coming year having been engaged by the latter.

A young lady of this province whose name has not transpired, attempted suicide by taking poison at the residence of a supreme court judge in Halifax to whom the family is related, last evening. Medical assistance was called in and her death was averted. Family trouble

On Friday, the 20th inst., at noon, all the outbuildings of Alex. McNeil, teacher, lot 49, P. E. Island, were consumed by fire, with nearly all his grain crop, ten tons of hay and a valuable lot of farming implements. The buildings consisted of a barn, horse stable, hay house, granary and shed, all first-class buildings in a thorough state of repair, and the estimated loss cannot be far short of $1,200.

The bark Lepreaux, Capt. Brown, sailed from Cow Bay last week with a cargo of 1260 tons of coal for Bounos Ayres. The freight is at the rate of $9 per ton and stocks the largest of any freight carried by the Lepreaux since she was launched.

There was a cyclone on the Alabama coast yesterday. There was a maximum wind velocity of about 30 to 42 miles an hour. The storm centre will probably move northward today.

It is reported at Malaga that the Spanish gunboat Cocodrilo was fired upon by Rifians on the Morocco coast. The gunboat replied destroying a number of Moorish houses.

Telegraphic Flashes.

The Pope has written congratulations to Cardinal Manning upon the successful outcome of his efforts to effect a settlement of the dock troubles in London.

The C. P. R. is preparing to open its new lake and rail line between Chicago and the seaboard by way of Owen's Sound.

The mammoth publishing house of Belford Clark & Co., of Chicago went to the wall yesterday. The assets will be about $400,000. Liabilities about $350,000.

Dennis Berrigan who was injured in the recent landslide at Quebec died there yesterday.

Thomas Nolan a victim of the land slide was buried at Quebec yesterday with military honors. He was a member of the 8th Battalion.

Wallace Graham has been appointed Judge in Equity and Judge of the Supreme Court of Nova Scotia vice James, deceased.

The St. Lawrence sugar refinery at Montreal which has been shut down, has again commenced operations. The Canada sugar refinery will also resume work shortly.

The sealing schooners, Beatrice and Maggie MacEachern, have arrived at Victoria, B. C., with a large amount of seal skins. The former did not encounter the U. S. Cutter Rush, but the latter did see her being overhauled and boarded, after a three hours chase, and allowed to go.

Charles Miller and wife living near Yellow Springs, Ohio, are the parents of a ten days old baby that weighs eight ounces. It sleeps in a cigar box and a lady's thimble covers its head. The doctors say it will probably live.

Boulanger's Sympathetic Old Comrade.

LONDON, September 24.—Fifty retired officers of the French army who were formerly comrades of General Boulanger have presented the general with an address protesting against his prosecution by the Government, and expressing the wish that he may gain a striking victory in the coming elections for members of the Chamber of Deputies.

The salary of a provincial curate has been stopped by order of the Minister of Justice on the ground that he was canvassing against the Government. Other clericals have been threatened that the will be served in a similar manner.

Shiloh's Vitalizer is what you need for Constipation, Loss of Appetite, Dizziness, and all symptoms of Dyspepsia. Price 10 and 75 cents per bottle.

Not Square.

The Teuton is often a long time in learning American idioms. One who had been here for a year or more, and who could speak some English before his arrival, a very short and corpulent man, by the way, went to his grocer's and paid a bill which had been standing for several weeks.

"Now you are all square, Hans."

"I vas vat?"

"You are square," I said.

"I vas square?"

"Yes—you are all square now."

Hans was silent for a moment, then with reddening face and flashing eyes he brought his plump fist down upon the counter and said:

"See here, mine frent, I vil haf no more peezness mit you. I treat you like a shentleman, I pay my pill, und you make a shoke of me—you say I vas square ven I know I vas round as a parrel. I dond like such shokes. My peezness mit you vas done!"—Youth's Companion.

They Don't Care for Chickens.

Awhile ago Dr. Finsch saw hens scratching around in New Guinea villages, and he learned that the domestic fowl is good for nothing except feathers. The natives could hardly conceive that human beings could eat such a creature, and the bare idea of lunching on eggs was enough to make a respectable Papuan ill. Chicken feathers, however, particularly if white, heighten the charms of the fair sex when tastefully disposed in their abundant frizzes, and so, after all, these gentle birds were not made wholly in vain.—"Antipodean Travels."

Novel Antidote.

In these days of the prevalent abuse of tobacco it is well to know that many habitual tobacco users have been cured by the following plan: Those who smoke their first cigarette, say, at 7 o'clock in the morning, begin putting it off just ten minutes past the hour for a few days, then make it fifteen or twenty minutes, and so on until it will be noon and then night before the first one is smoked. It is a slow but sure way of tapering off if faithfully followed, and can be applied by the abusers of stimulants as well as of tobacco.—Exchange.

Vinegar Injurious.

It is the general belief that vinegar is wholesome and a necessary adjunct to the diet of man. Occasionally, also, one hears of it being used daily in quite large quantities as a remedy for obesity. As a matter of fact, this acid might well be dispensed with altogether; and, certainly, if used at all, it should be with caution. As for its being efficacious as a flesh reducer, it is about as much so as typhoid fever or any severe disease, for it acts simply as a debilitator, and impoverishes the system. Several cases of death from its use in small glassfuls daily are on record. A little good vinegar is not likely to do any harm, and when rightly used it seems to favor the digestion of certain foods. But, without doubt, as it is generally used it does much more harm than good, and lemon juice would be far better. Even a moderately excessive use of vinegar causes intestinal irregularity, which may show itself by either constipation or diarrhœa, also flatulency, etc. The writer considers it capable of inducing cough, flushing of the head and watery eyes. When used very intemperately, it produces blood changes, which may become immediately dangerous; if not so, the decline in health is but certain. Besides using vinegar with caution, that used should be selected with exceeding care. Vinegar made from apples is very good, but not so good as that made from grapes. The latter is rather more expensive, but the chances are it will eventually be sold as cheap, and largely displace cider vinegar.—Boston Herald.

1828 Established 1828

J. HARRIS & Co.,
(Formerly Harris & Allen).
Paradise Row, Portland, St. John.

NEW BRUNSWICK FOUNDRY
—AND—
Railway Car Works,
MANUFACTURERS OF
Railway Cars of Every Description,
"PEARLESS" STEEL TYRES,
CHILLED CAR WHEELS,
—ALSO—
Steam Engines and Mill Machinery
The Improved Lowell Turbine Water Wheel, Ship Castings, Pumps, Bridge and Fence Castings, etc., etc.
Portland Rolling Mill,
STRAIT SHORE, PORTLAND.
Tapered and Parallel Bars for Ships' Knees, Nail Plate, Hammered Railway Car Axles, Shafting, and shapes of all kinds.

CROTHERS, HENDERSON & WILSON,
MANUFACTURERS OF
Fine Carriages, Sleighs, Track Sulkies, etc., etc.
Repairing in all its branches promptly done.
Office and Show rooms, 43 and 45, North St and Factory, 42 and 44, South Side.
Waterloo St., St. John, N. B.

PORK, BEEF &C.
35 Barrels S C C Pork,
25 do Extra Plate Beef,
25 do Beans,
50 fine new Cheese,
200 Bags F F Salt,
37 Cases Canned Clams,
12 do B Beans,
20 do Blue Berries,
20 do Lunch Tongue,
30 do Evap Apples.
Just received.
GEO. S. deFOREST & SONS
13 South Wharf.

Thomas R. Jones,
Ritchie's Building.
GENERAL Commission and Financial Agent Real estate, bought, sold, leased and exchanged. Mortgages negotiated, money loaned or borrowed on safe security, either real or personal. Bonds and stocks bought and sold.
10 Bbls GRAVENSTEIN APPLES,
3 " CRAB APPLES,
5 " NEW BRUNSWICK APPLES
SWEET POTATOES,
GREEN TOMATOES,
YELLOW TOMATOES,
RED TOMATOES,
PUDDINE, ASSORTED FLAVORS.
Just received by
J. S. ARMSTRONG & BRO.,
32 Charlotte street.

HARDWARE.
JUST RECEIVED
Sickles and Reaping Hooks;
Clout Nails, Iron Wire Cloth;
Ratchet Drills, Brass Butts with Brass Pins;
Horse Clippers, Dish Covers;
Sailors' Palms, Glaziers' Diamonds;
Pad Locks, Chest Locks, Drawer Locks;
Wad Cutters, Galvanized Steel Iron;
Black Sheet Iron, Plate Glass.
W. H. THORNE & CO.,
Market Square.

G. R. PUGSLEY, Ll. B.
Barrister, Attorney-at-Law, &c.
OFFICES—Corner Prince William and Church streets, St. John, N. B.

MR. R. P. STRAND
ORGANIST OF TRINITY CHURCH.
Receives Pupils for
MUSICAL INSTRUCTION.
For terms and references address
127 DUKE STREET,
St, John N. B.

DOORS 1¾ in. thick, moulded - $1.50
" 1¼ " " " - 2.10
BALUSTERS per doz. - - 65
MANTELS, - - - - 2.00
SASHES, 12x24, - - - 50
These prices are for cash and cannot be charged.
A. CHRISTIE W. W. CO.,
Waterloo St.
P. S.—All our prices are reduced.

ST. JOHN BOLT and NUT CO.
Manufacture mild STEEL RIVETS fully equal, if not superior, to the best Scotch Rivets.
P. O. Box 454.

North British and Mercantile Insurance Company.
Capital $10,000,000.
70 Prince Wm. street.
D. R. JACK, - - Agent

City Advertisement and Bill Posting Company,
Office 9 Canterbury street.
Bills posted, Circulars, Dodgers, &c. distributed at lowest prices.
Orders may also be left at the National 22 Charlottestreet.

In the matter of the Maritime Bank of the Dominion of Canada (in liquidation).

ALL persons and corporations creditors of the Maritime Bank of the Dominion of Canada (in liquidation) are hereby requested to present proof of their claims, duly attested, to the liquidators at their office, Bayard building, Prince William street, St. John, N. B., within three months from this date.

Blank forms of "proof" may be had on application to the undersigned.

E. McLEOD,
JAS. S. TAYLOR,
D. McLELLAN,
Liquidators of the Maritime Bank of the Dominion of Canada.
St. John, N. B., 24th July, 1889.

READY FOR BUSINESS.
9 Canterbury st.
GENTLEMEN:
You can have your Clothing put in good Order by sending them to
JOHN S. DUNN,
TAILOR.
Repairing, Pressing and Altering a Specialty.

School Books and Requisites.
All kinds at lowest prices.
—ALSO—
600 Dozen Lead Pencils,
100,000 Envelopes,
200 Reams Cap and Note Paper.
Just Arrived. Inspection Invited.
D. McARTHUR
BOOKSELLER,
80 King street.

Receiving by Boat, Tuesday, Thursday and Saturday,
PEACHES,
PEARS,
BANANAS,
WATERMELONS &c.
TAYLOR & DOCKRILL

MR. H. W. CRUIKSHANK,
Foot of Golding street, and Old Burial Ground, has in stock,
A splendid collection of double and single HYACINTHS;
EARLY WHITE ROMAN HYACINTHS;
SINGLE TULIPS in a great variety of colors;
LARGE FLOWERED NARCISSUS, double and single; six varieties; best sorts for pot culture.
All of the above bulbs have been selected with great care and are warranted to be First-class.
Also in stock, CHRYSANTHEMUMS, PRIMROSES, BEGONIAS, ROSES, and a variety of other Flowers suitable for winter blooming, and a splendid variety of MAIDEN HAIR and other Ferns.

ANNOUNCEMENT.
To my late Patients and the Public Generally:
I have spent a week with Dr. C. M. GODSOE teaching him my new method of extracting teeth painlessly. He has operated in my presence very successfully and I consider him fully able to continue the work I began in his office. No poison, cocaine or anything at all harmful. I refer to my numerous patients.
A. E. ESTEBROOKE.
P. S.—Dr. Godsoe has the sole right to use my method, and on my return I shall operate in his office only.

PIANOS — THE MENDELSSOHN PIANO. — ORGANS
Thoroughly Constructed, Attractive in Appearance, Brilliant in Tone, Reasonable in Price, Fully Warranted.
A. T. BUSTIN,
38 Dock Street.

TENDERS FOR DEBENTURES!

THE Commissioners of the "General Public Hospital" for the City and County of Saint John, will receive tenders until, 12 o'clock noon, the first day of October next, for Ten Thousand Dollars, in Debentures of Five Hundred Dollars each, bearing interest at four per cent per annum: payable half yearly by coupons attached. Debentures to run forty years. By authority of Act, of the General Assembly of New Brunswick, Chap. XXXI, 1889. Tenders to state the rate of premium and the amount required.

Saint John, N. B., September 9th, 1889.

W. BAYARD,
President.

tel. Board of Commisioners G. P. Hospital.

In Store and Landing.
1 Car Flour, Goderich,
1 " do Star,
1 " Oatmeal, Roller and Standard,
2 " Oats,
1 " Bran,
1 " Heavy Feed.
A. SINCLAIR & CO.,
210 Union st.

A Complete Stock of Ferris' Celebrated Good Sense Corset Waists FOR Ladies, Young Ladies and Children.
Chas. K. Cameron & Co.,
77 King street.

SPECIAL
Ladies India Kid Button Boots,
One dollar per pair.
Extra Value.
R. A. C. BROWN,
19 Charlotte St.

BOOTS and SHOES.
A large stock of Ladies and Gentlemen's fashionable
BOOTS AND SHOES
—AT—
MRS. McCONNELL'S,
King street.

THE NATIONAL.
—IS—
THE BEST PLACE IN TOWN,
Charlotte St.
The Best Dinner,
The Best Lunch,
The Best Cigar.
If you want a good dinner and afterwards smoke a really good cigar, call at the NATIONAL between 12 and 2 o'clock.
Meals served at all hours. Cigars and Tobaccos the very best. Billiards and Pool.
The National, Charlotte st.

Removed to No 33 Charlotte Street,
Furlong Building.
Will open in good shape on SATURDAY in our New Stand with a full line of latest importations of
PURE TEAS and COFFEES.
N. B.—Look out for the grand opening night.
G. L. & C. TEA CO,
Charlotte Street.

NEW DRY GOODS STORE,
East End City,
Waterloo, near Union St.
Until further notice, all summer goods positively at half price. Consisting
—OF—
Dress Materials, Prints, Curtain Muslins, Nets, Sun Shades, Handkerchiefs, Hosiery, Gloves, &c., &c.
T. PATTON & CO.

EDGECOMBE,
THE TAILOR.
Fashionable Suitings.
Trinity Block, King St.

MINARD'S "KING OF PAIN." LINIMENT
CURES PAINS—External and Internal.
RELIEVES Swellings, Contractions of the Muscles, Stiffness of the Joints, Sprains, Strains.
HEALS Bruises, Scalds, Burns, Cuts, Cracks and Scratches.
BEST STABLE REMEDY IN THE WORLD.
CURES Rheumatism, Neuralgia, Hoarseness, Sore Throat, Croup, Diphtheria, and all kindred afflictions.
LARGE BOTTLES!
POWERFUL REMEDY!
MOST ECONOMICAL!
AS IT COSTS BUT
25 CENTS.
Druggists and Dealers pronounce it the best healing medicine they have.
BEWARE OF IMITATIONS,
of which there are several in the market. The genuine only prepared by and bearing the NAME OF
C. C. RICHARDS & CO.,
YARMOUTH, N. S.

Removal Notice.
JAMES S. MAY & SON,
Merchant Tailors,
HAVE REMOVED TO THE
Domville Building, Prince Wm. St,
premises formerly occupied by the Bank of Montreal, and are now ready for business.
Stock Complete for Summer Trad
and will be added to from time to time with the Latest Incoming Novelties.
DR. A. F. EMERY,
—OFFICE—
50 WATERLOO STREET,
Formerly Dr. A. Alward's Office.)
SAINT JOHN, N. B.

FOURTEEN LARGE CASES JUST OPENED
FALL AND WINTER
CLOTHING,
OAK HALL,
Corner King and Germain Streets,
Leads them all.
Don't Buy till you visit
OAK HALL,
Or you will regret it.
SCOVIL, FRASER & CO.
AND THIRTEEN MORE TO OPEN THIS WEEK.

ESTABLISHED 1832.
G. F. THOMPSON & SONS,
Manufacturers and Importers of
White Lead, Paints, Pure Putty, Dry Colors of all kinds. Whiting, Ochres, &c., &c.
MIXED PAINTS, in Tins, all ready for use, warranted to dry quick, and of best quality
We don't say our Paints are the best in the world; but we do maintain they are far superior to the most of the stuff called paints, which is now on the market.
141 Princess street, St. John, N. B.

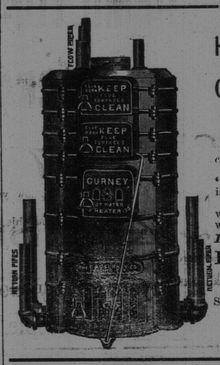

THE MOST PERFECT HOT WATER HEATING
—BY—
GURNEY'S BOILER & NEW RADIATOR.
Buildings can be heated by *our system cheaper* than by any other.
Over 400 boilers in use in the "Lower Provinces." Lots of testimonials can be furnished if required.
Satisfaction guaranteed, before payment, where parties abide by our specifications which will be furnished *free of cost.*
Don't have any other but Gurney's.
E. & C. GURNEY & CO.,
Montreal.
Stoves, Ranges, Scales, Furnaces, Registers Cast Iron Fittings &c.
G. & E. BLAKE,
Agents, St. John

Encourage Home Manufacture.
Maritime Varnish and White Lead Works
JAS. ROBERTSON,
Manufacturer of all Kinds of Varnishes and Japans. White Lead, Colored and Liquid Paints and Putty.
Factory, Corner of Charlotte and Sheffield Sts.
OFFICE AND WAREHOUSE, Robertson's New Building,
Cor Mill and Union Streets, - - - St. John, N. B.
WILLIAM GREIG, Manager

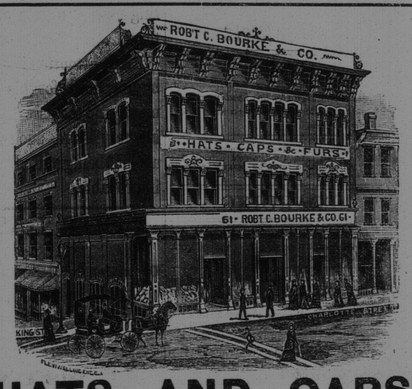

HATS AND CAPS.
We are now complete in all Spring Styles.
Robert C. Bourke & Co.,
61 Charlotte st., St. John, N. B.

Livery and Boarding Stables,
Sydney Street, St. John, N. B.
DAVID CONNELL.
Horses Boarded on Reasonable Terms.
Horses and Carriages on Hire. Fine Fit-outs at Short Notice

SIMEON JONES,
BREWER.
BOTTLED ALE & PORTER.

AMERICAN EYE SALVE.
Dr. J. Pettit's Great American Eye Salve,
Medicated Body Bands,
Night Stove and Food Warmer,
Night Lamps,
Nasal Douche,
Vaporisers,
—ALSO—
Nurse Bottles from 10 cents up.
All useful articles in a Household.
CHAS. McGREGOR,
DRUGGIST,
137 Charlotte Street.

RUBBER GOODS.
We have in stock the best possible assortment of
RUBBER GOODS.
Including:
Rubber Clothing all kinds. BELTING, PACKING and HOSE. DOOR MATS, HORSE COVERS, CLOTHES WRINGERS. BED and CRIB SHEETING, PRESERVE JAR RINGS.
SYRINGES, BED PANS, URINALS, and almost every article made in Rubber.
ESTEY, ALLWOOD & CO.,
68 Prince Wm. St.