"Older than the Dominion of Canada"

Are Your Tax Bills Hard To Meet?

Why not adopt a new plan this year? Deposit with us each month a fixed sum which, by next July, will meet your tax bill.

In the meantime we pay you interest at

3½% Per Annum

THE Huron & Erie MORTGAGE CORPORATION

Chartered 1864

London (two branches) and St. Thomas

T. G. Meredith, K.C., President — Hume Cronyn, General Manager

RURAL SCHOOL FAIR SEASON IN COUNTY IS IN FULL SWING

First Was Held On Monday—Eight More Coming.

The Middlesex rural school fair season is in full swing. The first of the series—Cook's—was held Monday. The last one will be held at Wardsville on October 9. Before that date eight more will have been held.

The centres at which the entries from the various schools are exhibited are Muncey, September 20; Walker's, September 21; McGillivray, September 22; Dorchester, September 27; Kerwood, September 29; Coldstream, October 4; Thorndale, October 5; Appin, October 6 and Wardsville, October 9. Two of the largest fairs will be those of Coldstream and Thorndale. At Thorndale entries will be made by pupils of eleven school sections, and at Coldstream by pupils of ten school sections.

Campaigns for greater production have had the effect of greatly improving most of the exhibitions, there being more entries, and many of them being of a higher quality than ever before. Potatoes, corn, mangels, beets and oats are the chief agricultural exhibits.

Programs of sports and contests of various kinds add life to the exhibitions, six prizes being offered for every event.

Letter From Saloniki To This City Had Sea Bath on Journey Here

Londoner Gets Message From Nephew, Evidently Interrupted by Sub Activities.

Yellowed by submersion in sea water and with the envelope held together only by the censor's seals, a letter written by Pte. Frank Butterworth at Saloniki on May 24 reached his uncle, Chris Butterworth of this city on Saturday. It is likely that the missive was on a vessel torpedoed by a submarine, for it bears the official stamp, "Damaged by immersion in water." Little short of this, Mr. Butterworth thinks, would account for the long delay in the transmission of the message. Although written only in pencil most of it can be deciphered easily.

Pte. Butterworth enlisted with the King's Own Regiment in England soon after war was declared, and after serving in France was sent to the Dardenelles. At the time of writing he was in a military hospital, and had been in the service twenty months.

"I have a good many curios," said Mr. Butterworth, "but this one will certainly take first place."

ANNUAL INSPECTION OF COUNTY HIGHWAYS

Government Engineer Going Over the Middlesex Roads Now.

Government Engineer William Losee of the Ontario Department of Public Works in company with County Engineer Charles Talbot today commenced the annual inspection of the road improvements of the county.

Upon Mr. Losee's report will depend the amount of the Government grant for road making in the county next year. His report will be submitted at the December sitting of the county council. This year's grant from the Government was $28,000 for construction and maintenance purposes.

Deafness

Perfect hearing is now being restored in every condition of deafness or defective hearing from causes such as Catarrhal Deafness, Relaxed or Sunken Drums, Thickened Drums, Roaring and Hissing Sounds, Perforated, Wholly or Partially Destroyed Drums, Discharge from Ears, etc.

Wilson Common-Sense Ear Drums

"Little Wireless Phones for the Ears" require no medicine but effectively replace what is lacking or defective in the natural ear drums. They are simple devices, which the wearer easily fits into the ears where they are invisible. Soft, safe and comfortable. Write today for our 168 page FREE book on DEAFNESS, giving you full particulars and testimonials.

WILSON EAR DRUM CO., Incorporated
1006 Inter-Southern Building, LOUISVILLE, KY. b

ONE BROTHER REPORTED MISSING, THE OTHER IS SLIGHTLY WOUNDED

PTE. A. R. VANTASSEL.

PTE. FRED E. VANTASSEL.

Pte. Albert R. Vantassel, who trained here with the 71st Battalion, is missing, according to an official telegram received by his mother, Mrs. W. R. Vantassel, R. R. No. 8, London. The message states that there is no trace of him after August 23.

Pte. Vantassel went overseas from here in March, 1916, and was sent to France soon after his arrival in England. In October he was wounded by gundre in the left shoulder and hand and the right arm. He was sent to a hospital and returned to the trenches the following March. He was there only a short time until he contracted pneumonia, which necessitated his being sent back to the hospital. On recovery from this illness he again returned to the trenches. He has been in some of the greatest battles of the war.

Pte. Fred E. Vantassel, his brother, has been within a few miles of him many weeks, and had been able to visit him several times before August 23, when he was reported missing. The brother enlisted with the 7th Regiment Guard Details, and later transferred to No. 1 C. A. M. C., going overseas with a draft from that unit last October. He went to France in January, and in a recent letter to his mother states that he was slightly wounded on the left hand by an exploding shell, which burst near him, killing one man and wounding four others.

FOOD PLEDGE CANVASS SURPASSES OPTIMISTIC WORKERS' EXPECTATION

Returns of Tuesday Exceed Those of Previous—Boarding-House Keepers Willing To Meet Regulations—Optional Days Aid in Securing Converts.

The canvass for recruits among the housewives of London for Canada's food conservation army is exceeding the most optimistic expectations of the members of the local committee. Tuesday, the results were even better than Monday, and on all sides a thorough and intelligent grasp of the situation was manifested upon the part of the women called upon. In one district, there was only one refusal, but before the callers left, the housewife changed her mind and signed the pledge. Almost equally good results have been reported from a number of other districts. Canvassers are coming back to headquarters in Cronyn Hall, asking, not for a dozen, but for 200 and 300 more pledge cards to distribute.

Problem of Boarding-Houses.

Mrs. Williams, chairman of the local conservation committee, stated today: "Everything is going splendidly. There is one problem, however, that has presented itself, and that is in regard to boarding-houses. We do not know what proportions this will assume or whether it is a very minor one which will readjust itself.

"We have been told that boarding-housekeepers will not be able to conform to the pledge, owing to the demands of boarders for the prohibited meat. We have been wondering if it will be necessary to see the boarders in such cases, and present the situation to them with a view to getting their pledges."

Following this statement by Mrs. Williams, The Advertiser interviewed a number of boarding-house keepers. The majority of these, it was found, come under the restaurant and hotel regulations, owing to the fact that they serve 25 meals a day, in other words, more than eight boarders. All of these declared they had not experienced the slightest difficulty with their boarders. "They simply accept it as a matter of fact and make no more comment than they would in a hotel or restaurant," said one woman.

Have Change, Anyway.

Another stated: "It doesn't make the least difference to us. We have always been in the habit of giving a change of meats, and it is all the same to serve the beef and bacon substitutes on Tuesdays and Fridays as any other day in the week. The same is true of substitutes for wheat bread."

Another woman who is starting to serve meals the beginning of next week says: "So far as my family is concerned, we certainly will conform to the pledge of the food conservation committee. I don't anticipate any trouble with my boarders. I will go even further than the pledge. I simply won't serve veal, for the reason that it is future beef. If they kill off the veal now, where is the beef going to come from in the future? This may work very well in saving the supply at present of beef and bacon, but it is going to cut off a large supply of beef for the future. It is said it does not pay to raise dairy stock calves for beef. I know something about farming, and I know farmers have the feed for the cattle. Even if the quality of the dairy stock beef isn't equal to the other, it will be necessary for future food. It seems blind not to recognize this. I conform to the restaurant regulations so far as my own table is concerned, and will go still further in the matter of veal. I haven't any difficulty about variety, and I believe I will be able to satisfy my boarders as well."

May Change Days.

The provision in the resolution passed at the mass meeting Sunday night for allowing the housewives who sign the pledge to choose their own "beefless-baconless" days is meeting with much appreciation and undoubtly has won many to the food conservation ranks. An illustration of this has been given to the conservation committee. Yesterday a woman said: "I tried to get fish from my dealer in the morning, but he informed me he had so many orders he couldn't spare me any. I had enough left over from the steak used for dinner the night before to make a beef pie with the liberal addition of vegetables. I knew that the beef wouldn't be so nice the following day, so I decided to use my own judgment and have the fish dinner Wednesday."

Prevention of Waste.

Commenting upon this, Mrs. Williams said: "We inserted the clause in regard to letting the housewives make their own plans just to meet such cases as this one. It is of supreme importance that there shall be no waste. It seems to me that real saving can be effected much better by the voluntary method than by the compulsory of food conservation, particularly in small families. If it came to compulsion, so far as the households are concerned, that meat would probably have been much less acceptable Wednesday. I have just heard today of the success of conservation in England, where it is largely voluntary in the households. With each housewife on her honor to do her part in rendering food service and working out her own methods, we feel sure more real economy will be effected than could otherwise be possible."

Trying To Get War Bread.

Mrs. Williams, chairman, and Mrs. R. M. Graham, secretary of the local food conservation committee, are visiting several of the bakers today to see if "war bread" made with a large proportion of cornmeal, oatmeal or other wheat substitutes cannot be sold cheaper than wheat bread. One leading baker in town, it is stated, is turning out an oatmeal bread which is declared delicious by those who have sampled it and is already much in demand.

BOYS' WORK MEETING AT BYRON SATURDAY TO ARRANGE PLANS

Conference Will Be Addressed by Prominent Speakers.

More than forty ministers, Sunday school superintendents, class leaders and others interested in boys' work, will attend a "Boy and the War" Conference to be held at Byron Hall, Byron village, on Saturday afternoon and evening. Taylor Statten and Mel Wright, both members of the national council for work of this nature, will be special speakers and in addition addresses will be given by E. E. Reid and W. R. Yendall. The conference will be open to all who are interested in boys' work.

The purpose of the meeting is to aid in spreading boys' work in the city during the coming season, using the Canadian Standard Efficiency Tests as the medium. The speakers will point out the imperative necessity of developing every Canadian boy to fill the places of the men who have fallen on the battlefields of France.

An athletic program under the direction of G. F. Copeland will be held in the afternoon and a supper will be served by the Byron Red Cross Society under the direction of Mrs. (Col.) McEwen in the evening.

Mr. Statten and Mr. Wright will remain in the city over night and will preach in four city churches on Sunday.

Mrs. Robert C. Barklie, president of the women's department, summarized in an interesting manner the work of the past year, referring to the splendid results accomplished through consolidation of efforts.

Deep appreciation was expressed of the support given by Bishop Fallon and the clergy and the spirit of co-operation at all times manifested by the officers and members. In conclusion, she declared that her earnest prayer and hope is that the club may stand a perpetual monument of zeal, religion, sociability and sublime patriotism.

The election of officers resulted in the appointment of John Loughlin to the presidency of the club and Mrs. Joseph Leech of the women's department. The other officers were re-elected: Men's club, Jos. Leech, secretary, and Mr. McDonagh, treasurer, and women's department, Miss McCartney, secretary, and Miss Kenny, treasurer.

Members of the women's department are congratulating themselves upon securing as president Mrs. Leech, who revealed marked ability as secretary last year of the Catholic Choral Society.

RELINQUISHES RANK GIVEN IN DEFENCE FORCE

Capt. Stanbury of St. Thomas Back to Militia Rank.

Militia district orders contain the names of a number of Western Ontario officers under the head of appointments, promotions and retirements.

Infantry.

28th (Perth) Regiment.—Provisional Lieut. G. P. Ogilvie is seconded.

33rd (Huron) Regiment.—Provisional Lieut. R. R. Rumball is permitted to retire.

108th Regiment.—The undermentioned officers are permitted to retire: Provisional Lieuts. F. S. Hodgins, R. A. Lang.

Capt. (temporary Lieut.-Col.) F. G. Stanbury, 25th Regiment, relinquishes the temporary rank of lieutenant-colonel conferred upon him by G. O. 55, 1917.

30th Regiment (Wellington Rifles)—Lieut. W. H. Nicholls is transferred to the 15th Regiment (Argyll Light Infantry).

Canadian Field Artillery.

6th (London) Battery—Prov.-Lieut. J. L. McPhail is permitted to retire.

Provisional Major E. N. Lewis, 31st Battery, 12th Brigade, Canadian Field Artillery, is granted the temporary rank of lieutenant-colonel in the Canadian militia, while specially employed.

The under-mentioned is granted the temporary rank of captain the Canadian militia, while serving with the Royal Flying Corps: Lieut. J. H. Scandrett, M. C., 6th (London) Battery, Canadian Field Artillery.

The under-mentioned is granted the temporary rank of lieutenant in the Canadian militia, while serving with the Canadian Expeditionary Force: George Willian Lang, gentleman.

2 IN 1 SHOE POLISHES

A "2 in 1 Shoe Polish" is made for every use. For Black Shoes, "2 in 1 Black" (paste) and "2 in 1 Black Combination" (paste and liquid); for White Shoes, "2 in 1 White Cake" (cake) and "2 in 1 White Liquid" (liquid); for Tan Shoes, "2 in 1 Tan" (paste) and "2 in 1 Tan Combination" (paste and liquid).

10c Black—White—Tan 10c

F. F. DALLEY CO. OF CANADA LTD., Hamilton, Can.

QUICK—HANDY—LASTING

U. S. MEAT MEN LAUGH AT JOKE LAWS IN CANADA

Conservation Schemes Without Beef Export Ban Is Considered Farce.

ASK WHO GETS BENEFIT?

London Cattle Buyer Hears Some Pleasant Expressions On Buffalo Market.

"What kind of a Government have you got anyway? It must be composed of a bunch of jellyheads if it compels restaurants to have beefless days and at the same time allows carloads of cattle to be exported to us. I understand that a conservation of food campaign has been launched in Canada. Is the Canadian Government conserving food for the United States or for their own benefit?"

These words were addressed by a meat purveyor of Buffalo to D. H. Flannigan, local cattle buyer, who visited the American city Tuesday on business. The London cattle buyer vouches for the authenticity of the Buffalo man's comments. He stated that the cattle men of the Buffalo stock yards regard the Government of Canada as a joke body of administrators. He could not understand the necessity for the enforcement of beefless days in the Dominion when an average of 40 carloads of cattle per week are being exported to the Buffalo market from Canada.

"The cattle men of Buffalo consider the Canadian people the victims of a joke Government," says Mr. Flannigan. "They cannot understand why our beef is allowed to be consumed in the United States when so much agitation in favor of food conservation is being shown. I did not like to give him the real reason, which in my estimation is because the food controller fears the effect an embargo on cattle would produce on the farmers, because of their influence in the forthcoming election."

ELECTION POT FOR MUNICIPAL OFFICE BEGINNING TO BOIL

Stevenson and Shaw Seems Mayoralty Line-Up.

CON. LITTLE TALKED OF

May Enter Lists If Present Mayor Does Not Aspire for Fourth Term.

The municipal pot is beginning to boil somewhat, with prospects for quite an election on January 1. Mayor H. A. Stevenson and Controller R. W. Shaw are practically certain to run for the mayoralty. If Mayor Stevenson does retire, which is not considered probable, Controller E. S. Little will oppose Controller Shaw.

There will be some vacancies on the board of control. Dr. Shaw will be a candidate for the mayoralty. Controller John M. Moore may retire. Controller J. H. Saunders and Controller E. S. Little are possibilities. It is expected that Ald. Manness, Ald. Ashplant, Ald. Dyer, ex-Ald. C. R. Summers and one or two others will take a chance.

For Ward 1, Ald. Dyer, Ald. Copp and Ald. Cunningham will be candidates again, unless Ald. Dyer is going for the board of control.

In Ward 2, Ald. F. E. Harley, Ald. M. Donahue, Ald. O. G. Keene and ex-Ald. W. Wilson will aspire. There may be others.

In Ward 3, Ald. Rose, Ald. Winnett, Ald. Drake and ex-Ald. A. W. Palmer are considered quite certain to be candidates, although Ald. Rose may possibly retire. Fred W. Watkinson may take a chance.

In Ward 4 Ald C. G. Moorhead is a certainty. Ald. Ashplant and Ald. Manness may try the board of control. No other candidates are in sight as yet.

E. R. Dennis will retire from the utilities commission. Chairman Philip Pocock is anxious to quit, but will probably be persuaded to try once more. T. Archie McMahen is favored, and Controller John M. Moore is also urged for a place on this board.

Trustees A. E. Silverwood, Thomas Rowe, W. W. Nobbs, C. E. Keene, Dr. W. M. Shoebotham and A. A. Langford will complete their terms. The trades and labor council may have something to say about the candidates at this election. There will be a battle for places and no acclamations such as were the rule last January.

VIMY RIDGE SECTOR IS COMPARATIVELY QUIET AT PRESENT

London Soldier Writes of Contrast to April 9.

Vimy Ridge, where the Canadians fought one of the fiercest battles of the war, is now comparatively quiet, only the distant artillery fighting and the aviators in action breaking the quiet of the place which on April 9 was covered with thousands of struggling men, according to the account given by Pte. A. P. Nichols writing to A. Nichols, 137 Wharncliffe road.

The letter reads: "Last night it was my privilege to sit on the top of that ridge which has made the Canadians famous and has shown to the world that we are fighting men. The scene was a most pathetic one. At some distance stood a large town almost, if not entirely, destroyed by our artillery and the Germans. The inhabitants had had to flee for their lives with what few things they could get.

"While we sat there in the quiet evening hours as the sun was going down, nothing could be heard except the roar of our cannons, Fritz's shells bursting around as he tried to spot our battalions, and the hum of our airplanes as they got busy scouting, taking observations and scrapping with the enemy whenever they got the chance. As we were sitting there a Fritzie came over and tried to put one of our observation balloons out of action. Almost before he knew it one of our battle planes was close on his trail and in a few seconds he was tumbling to the ground, his machine a pile of wreckage.

"Our boys are bright and cheerful, considering the hardships through which they pass. We all realize that this is the only way to keep our nerve. There are many rumors of peace going around."

Travelers should be careful of the water they drink. Ask for White Rock water It is the same all over the world

SMALLMAN & INGRAM — THE WEATHER FINE AND WARM. — SMALLMAN & INGRAM

Now for the Outdoor Painting

One Week of Special Prices

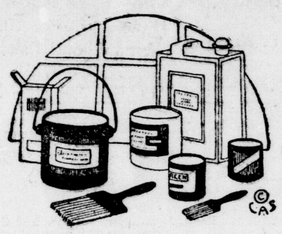

To further introduce the S. & I. Ready-Mixed House Paints we offer now in the house-painting season one week of special prices—pints, quarts, half-gallons and gallon Tins ..... 40c, 75c, $1.40 and $2.75

Paint now while woodwork is dry—autumn brings cold, wet weather. Save your building from winter exposure.

S. & I. Ready-Mixed House Paint in forty colors at special prices. Our paint is made from the very best and most lasting pigments, combined with pure linseed oil and dryers. Its working and lasting qualities have been thoroughly tested. Special prices—pints 40c, quarts 75c, half-gallons $1.40, gallons $2.75

Old English Brightener

Cleans and polishes waxed or varnished floors, linoleum, woodwork, etc.

Pint tins 45c
Quarts 75c

Old English Wax

For linoleum, floors, furniture, woodwork, automobiles, etc. Next week

50c lb. tin

Elastic Oak Varnish for interior woodwork—pints 35c, quarts 65c, half-gallons $1.10, gallons $2.00
Cabinet Finish—pints 45c, quarts 85c, half-gallons $1.60
Floor Finish, guaranteed not to scratch or show water stains. Special—pints 45c, quarts 85c, half-gallons $1.60, gallons $3.00

Pratt & Lambert's 61 and 38 always in stock, also flat floor and cabinet finishes.

Free samples S. & I. Lacquer, a varnish stain, for floors, furniture, etc., stocked in mahogany, oak, walnut, cherry, rosewood, etc. Next week's prices—half-pints, 20c, pints 40c, quarts 75c

Venus Enamel in white, cream and ivory—pints 60c, quarts $1.10

Satinette and Vitralite Enamels in stock.

SPONGES for painters, carriage and automobile use. Two for 25c

Wallpapers, Paints, Moldings, etc., Third Floor.

Umbrellas That Stand Against Wind and Rain *$1.50*

It takes an umbrella with a frame of more than usual strength to defy the winds that sweep our streets during the fall. It's the rain that tests the cover, but the wind that tests the frame. These frames have been known to blow inside out and be turned back into natural shape again unimpaired. The covering of these umbrellas is silk and wool. Excellent umbrellas for general use, fine silk-and-wool tops with tape or hemmed edges, on good strong eight-ribbed steel frames. Both men's and women's in this lot. A splendid assortment of handles. Special ..... $1.50 each

PRESENTATION UMBRELAS AND CANES—Newest New York handles with gold or sterling mountings, at all prices. High-class engraving on umbrellas or canes done at reasonable prices.

MAIN FLOOR.

Toilet Paper By the Case

100 ROLLS FOR $10.00

This brand of Toilet Paper, "The Satisfactory," by special contract for large quantity, is put up in large rolls expressly for Smallman & Ingram. We are offering a special case price for this shipment —100 rolls in case at $10.00 per case.

In smaller quantities over the counter, two rolls for 25c

TOILET PAPER HOLDERS, 10c each.

"SCOTT-TISSUE" TOWELS — 150 Towels in package, 60c package.

Cottons and Sheetings in New Location At Rear of West Aisle

By this change we avoid the necessity of moving the Flannelette Department from front to rear to make room for fall stocks each season, and the cottons, sheetings, flannelettes, etc., are now permanently located at rear of West Aisle.

OPENING SPECIALS IN NEW SECTION.

Tomorrow (Thursday) morning we will offer three attractive specially-priced lots—pillow cotton, sheeting and bridal cloth at ..... 19c, 32c and 17c yard

The quantities are limited and the values are worth a special effort. Secure what you need of these while they last.

42-Inch Pillow Cottons—1,000 yards Special Pillow Cotton, excellent for domestic purposes, pure finish. Special ..... 19c yard

Bleached Sheeting, 80 inches wide, for large beds. Only a limited quantity. Special ..... 32c yard

Bridal Cloth, very popular, fine cotton for superior underwear for children's or ladies' use, 40 inches wide, a good wide width for night dresses. Special... 17c yard

Or six yards for $1.00

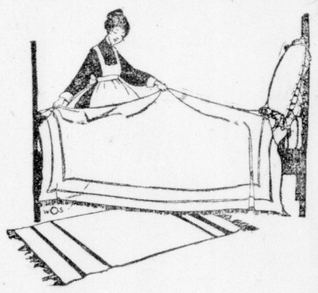

Afternoon Tea Specials.
Lettuce and Endive Salad, Brown Bread and Butter, Cup of Tea or Coffee 35c
Blueberry Muffins, Cup of Tea or Coffee 20c

SMALLMAN & INGRAM LIMITED

Afternoon Tea Specials.
Buttered Toast With Honey 15c
Fresh Fried Tomatoes, Home-made Bread and Butter, Cup of English Breakfast Tea 30c

MAY RENT OUTFIT TO FINISH PAVING PROGRAM OF YEAR

Board of Works Recommends This Means of Completing Adelaide Street.

The board of works will probably rent the paving outfit of W. J. Boss to complete Adelaide street. City Engineer Brazier has not made a report on the proposition to purchase the outfit for $1,500, as offered by Mr. Boss, and last night it was decided to rent the apparatus.

On the suggestion of Ald. Keene, the street railway tracks throughout the city will be put in shape. They are dangerous in some quarters now.

George Hemsworth, Ridout street south, headed a deputation asking that a breakwater be erected there. The visitors were informed that as soon as the work was petitioned for as a local improvement, the council would proceed. It had no other option in the matter.

On the suggestion of Ald. H. A. Winnett, all complaints regarding garbage collections, etc., will be presented to the committee, so that information could be obtained as to improvements made and needed. There will be bi-weekly conferences between the committee and the heads of all departments under its control.

The Adelaide street pavement from Central avenue to Rattle street will be proceeded with immediately.

CONFIRMATION FORMALITY

Deputy Military Service Act Registrar Informed That Appointment Is Cinched.

Walter E. Wismer, 130 Kent street, has been notified by Glynn Osler of Toronto, the Ontario registrar, that the recommendation of Mr. Wismer's name as deputy registrar under the Military Service Act for Military District No. 1 is equivalent to the appointment. The gazetting of Mr. Wismer as deputy registrar, according to the Ontario registrar's communication, remains only as a matter of formality.

As Mr. Wismer has agreed to accept the appointment, he is in reality now the deputy registrar, and will commence his duties as soon as instructions are received from Ottawa.

CATHOLIC CLUB HAS CONCLUDED YEAR OF SUCCESSFUL ENDEAVOR

John Loughlin New President of Organization.

Work for the coming year of the Catholic Club was launched at an enthusiastic meeting held this week, Philip Pocock, the retiring president, congratulating the membership on the success which had marked the past and predicting a bright future for the organization.

HEAVY VOTE PREDICTED IN NEW YORK PRIMARY FOR MUNICIPAL SEATS

New York, Sept. 19.—An unusually heavy vote was predicted by campaign managers at today's primary election in this city. Mayor John P. Mitchell, fusion candidate for renomination, is opposed in the Republican primaries by Former State Senator William M. Bennett. John F. Hylan of Brooklyn, candidate for mayor; Charles L. Craig, candidate for controller, and Sheriff Alfred E. Smith, candidate for president of the board of aldermen, are unopposed in the Democratic primaries.

Tammany Hall and affiliated organizations are striving for a heavy vote for the Democratic candidates, to show a united party. Mayor Mitchell is supported by Republican district workers.

The polls open at 3 p.m. and close at 9 p.m.

Penmans Underwear

THE STANDARD OF EXCELLENCE

Slip into a suit of Penmans and you will be satisfied—because material, style and workmanship make Penmans the last word in underwear.

Also makers of Sweater Coats and Hosiery

Penmans, Limited, Paris

148

MORNING PAPER NOW

[Special to The Advertiser.]

Winnipeg, Sept. 18.—It is announced by interested parties here that the Telegram newspaper is to be changed in a few days from an evening to a morning paper, to be edited by Knox Magee, at present publishing the Saturday Evening Post here. He is a close personal friend of Hon. Robert Rogers, who is said to be a large stockholder in the paper.