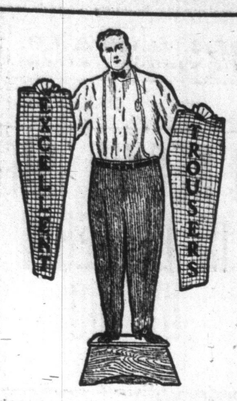

For $1.98

After stock-taking we find that we have about three hundred pairs of Men's Pants that we must place in active use on the legs of Toronto citizens. We need the space and the money. We are not going to stand on ceremony about what they cost us, and won't worry you with any detailed description, except to say that they are all new, this season's lines, and made to sell from $2.50 to $3.50. We have placed the lot at one price, and want you to take advantage of this splendid offer.

One Dollar and Ninety-Eight Cents a Pair — all sizes.

"COME ON IN"

OAK HALL
CLOTHIERS
King Street East
Right Opposite the "Chimes."
J. COOMBES, - - Manager

MINING ENGINEERS MAY GO TO GOLDFIELDS NEXT

Day Devoted to Technical Papers and Delegates Leave for Cobalt.

Nevada's gold fields are the next attraction spread before the American Institute of Mining Engineers, which continued its sessions in the King Edward yesterday prior to leaving for Cobalt in the evening.

An invitation was received to visit the famous western gold district for their fall meeting. The matter will be considered.

Among the papers read was one on the electric air drill by W. L. Saunders, New York. "The Tar Sands of the Athabaska District," by Dr. Robert

SECRETARY RAYMOND.
Of the American Mining Institute.

Bell, Ottawa, described the effect of evaporation and oxidation of petroleum thru a lengthened geological period; the sand being available for fuel and paving purposes.

Prof. Miller, in "Notes on the Cobalt Mineral Area," presented a series of lantern views and described the intricate geological formation. He showed a map of the district made in 1744, marking the galena mine on the east shore of Lake Temiscaming. This is but nine miles from the deposits only discovered three years ago.

"Had they known of the silver at that time it might have changed the whole history of North America. The French conquest only occurred in 1756, and had they known they would have probably poured in their soldiers and held the country," remarked the professor.

Alfred E. Barlow, Ottawa, described the mineral region at Sudbury, and other papers were read by title.

At 8 o'clock a special train left for the north with the visiting members, in charge of Hon. Frank Cochrane, minister of mines; T. W. Gibson, deputy minister, and Prof. Miller, provincial geologist.

May Gets Out.

Lambton May, held by the police on a charge of vagrancy for four weeks, was given 24 hours yesterday by Magistrate Denison to get out of town.

Hamilton Happenings

ALBERT STUMBLE DROWNS WHILE SWIMMING IN BAY

Jumped From Boat Into Water and Soon Went Down—An Arrest.

HAMILTON, July 24.—(Special.)—Albert Stumble, 545 North Hughson-street, aged 22, was drowned about 7.30 this evening in the bay. He went out in a rowboat with his brother and Thomas Garrett, 446 Mary-street, and William Irwin, 548 Mary-street. When a short distance out from the foot of Mary-street, Stumble jumped into the water, saying he was going to swim to shore. After swimming a short distance he changed his mind and turned towards the boat. He sank. Two hours afterwards the body was secured by grappling irons.

Alonzo Allen was arrested to-night on the charge of bringing stolen goods into Canada from the United States. The goods consisted of a couple of rings.

Prof. Athos has consulted a lawyer and says that his wrestling bout with a bull will go on at Britannia Park Friday evening.

The meeting of the fire and water committee this evening was comparatively tame. Ald. Farrar found fault because the intake pipe had been laid three years ago and left in a useless condition, and was not fixed up until this year, when it cost $2700, which leaves only $1300 of the $4000 set aside for cleaning the basins. Ald. Farrar said he would have a strong resolution to move if the work of cleaning the basins was not finished by next meeting. It looks as tho there would be a big overdraft. The resignations of Firemen H. Guerin, S. Wilson and R. Smith were accepted, and W. Wheating was appointed. City Engineer Barrow urges the committee to instal electric pumps at the Beach.

In an exhibition game the Hamilton Tigers defeated Welland this afternoon by 14 to 3.

Miss Elizabeth Albins, 29 East-avenue, died to-night.

Stop Bull Fight.

Owing to the activity of the Citizens' League, the police have been moved to stop the advertised fight between Prof. Athos and a bull at Britannia Park.

Dr. W. T. Wilson of the Hamilton Asylum has been appointed to inspect methods of treatment at United States asylums. The staff presented him with a suit case.

Petitions for the release of William Craven, London, sent down for three months for assaulting a constable, are being circulated.

Miss L. Caldenhead, Kingston, the victim of the shooting at the Soo, is a cousin of Mrs. J. M. Gibson and Dr. Malloch, Hamilton.

John McKay, Augusta-street, died this morning at the age of 90 years.

James Murphy and John Dowling, two more of the men caught in the raid Sunday night, were each fined $40 this morning.

The mother of Fishery Inspector Kerr died this morning.

William Irwin was this morning arrested on the charge of threatening Arthur Searls.

The descendants of Samuel Lee, Stony Creek, held a reunion yesterday.

See Billy Carroll's Pipes to-day at the Grand Opera House Cigar Store.

Get the habit—Go to Federal Life Barber Shop. Fred H. Sharp. Cigars.

FRAUD NIPPED IN BUD.

Kingston Merchants Saved From Depredations of Two Strangers.

KINGSTON, July 24.—(Special). — During the past two days this city was visited by a couple of clever swindlers.

They put up at an hotel, registering as Frank Lloyd and wife. The first move in the game was by the man, who visited the Y.W.C.A. rooms and obtained the president's address. But after his departure those present remembered hearing of a swindle in St. Thomas worked ostensibly for the Y.W.C.A., so a word of caution was sent to the president. The man in due time made his appearance, represented himself to be getting out an attractive booklet in aid of the Y.W.C.A. Endorsation was, of course, refused temporarily.

The next place visited was the home of the women's national council, to whom he made the same representations, only substituting W.N.C. for Y.W.C.A. Here the swindler was successful in getting the president's endorsation.

The man and his companion then went to work at their "scheme." The merchants were visited and informed that they were getting out a booklet for the W. N. C. and advertisements were solicited, the "dummy" being divided into spaces, the charge for each being $5. Orders were numerous. After this a printing office was visited and arrangements made for the printing of the booklet.

The payment was to be made by an order on the president for the money. The merchants were to be asked to pay the canvassers, and with the money in their pockets they would quietly slip to other places, but the police were notified of their movements in the west and soon after their arrival they were shadowed.

They must have realized the situation, as they left the city last night.

Collins Dies From Injuries.

William H. Collins, 77 years, 102 Victor-avenue, who was struck by a G. T. R. shunting engine at the Carlaw-avenue subway Tuesday noon, died in the General Hospital yesterday morning without regaining consciousness.

Coroner Johnson has been notified and the case will be investigated today.

Court Martialed.

OTTAWA, July 24.—(Special.)—The sentence of the court-martial upon F. E. Ferris, a soldier in the militia and ordinance stores, to 28 days' imprisonment, has been approved at headquarters, and the prisoner is now in jail.

5.20 P.M., C.P.R. for New York.

Two Pullmans daily, arriving Grand Central Station by the New York Central 7.50 a.m. ed

HAMILTON BUSINESS DIRECTORY

HOTEL ROYAL
Every Room Completely Renovated and Newly Carpeted This Spring.
$2.50 to $4.00 Per Day. American Plan

TOBACCONISTS & CIGAR STORES.

BILLY CARROLL
Headquarters for Union Tobacco and Cigars
Grand Opera House Cigar Store

WANTED
—AT ONCE—
Six Drill Hands for Automobile work. Steady employment and best wages paid to good men. Open Shop. Apply to
Canada Cycle & Motor Co.
—LIMITED—
Toronto Junction.

DIXIE'S AUTHOR DEAD.

Passing of Col. Hays of Louisville—Also Wrote "Mollie Darling."

LOUISVILLE, Ky., July 24.—Colonel Will S. Hays, the veteran river editor of The Courier Journal, song writer and poet, is dead of vertigo, caused by a stroke of paralysis, suffered in the Iroquois Theatre fire in Chicago. He was 70 years old.

Col. Hays always claimed the authorship of the original words of "Dixie," and that he was responsible for the arrangement of the music. His most famous song was "Mollie Darling." Among his other songs were "Keep in de Middle ob de Road," "The Old Log Cabin in the Lane," and "Signal Bells at Sea."

From Grand Opera to Poorhouse.

ALLENTOWN, Pa., July 24.—Once a great song genius of Europe, but in this country only a character made unique by disappointment, Charles Weiss is dead in the county poor house. Before becoming a ward of the county, Weiss had lived the life of a hermit on the Lehigh Mountains for years. Born in Germany 79 years ago, Weiss came of a prominent family, and he associated with the most brilliant musical geniuses of that country. He was a personal friend of Mendelssohn. He was possessed of a fine tenor voice, and he sang in grand opera in all the principal cities of Europe. Weiss came to this country to seek his fortune. He never found it.

Orangemen to Jury.

For striking Inspector Cuddy at the corner of Queen and Jarvis-streets on July 12, William Weir and William White were sent over to a jury by Magistrate Denison yesterday.

For obstructing P. C. Chapman John W. Huggins was sent up for trial.

Tom Richardson, John Curtain and Sam Wardrobe were fined $3 and costs for doing subway stunts on the glorious twelfth.

Might Have Been Killed.

GALT, July 24.—(Special.)—While grinding hammers on a fast revolving emery wheel, 24 inches in diameter, at the Warnock Company's works this morning, Herman Fetter had a close call. He had just stooped when the wheel burst. Had he been facing the wheel he would have been killed.

Condemned to Guillotine.

PARIS, July 24.—In spite of the fact that the use of the guillotine in France was suppressed two years ago by the refusal of parliament to continue the appropriation for a public executioner, a jury in this city yesterday condemned to death a man named Soleillant for the murder of a little girl under atrocious circumstances.

Acted the Gallant.

WINDSOR, July 24.—Fred McMann, who was fined thirty dollars by Magistrate Bartlett on a charge of assaulting two Detroiters on July 12, will appeal the case. He claims he only knocked the men down in the defence of two young ladies.

Jail for Stealing Tools.

For stealing carpenters' tools Richard Taylor was sent to jail for 50 days in the police court yesterday.

CARTER'S LITTLE LIVER PILLS.

CURE
Sick Headache and relieve all the troubles incident to a bilious state of the system, such as Dizziness, Nausea, Drowsiness, Distress after eating, Pain in the Side, &c. While their most remarkable success has been shown in curing

SICK
Headache, yet Carter's Little Liver Pills are equally valuable in Constipation, curing and preventing this annoying complaint, while they also correct all disorders of the stomach, stimulate the liver and regulate the bowels. Even if they only cured

HEAD
Ache they would be almost priceless to those who suffer from this distressing complaint; but fortunately their goodness does not end here, and those who once try them will find these little pills valuable in so many ways that they will not be willing to do without them. But after all sick head

ACHE
Is the bane of so many lives that here is where we make our great boast. Our pills cure it while others do not.

Carter's Little Liver Pills are very small and very easy to take. One or two pills make a dose. They are strictly vegetable and do not gripe or purge, but by their gentle action please all who use them.

CARTER MEDICINE CO., NEW YORK.
Small Pill. Small Dose. Small Price.

"THE FACTORY BEHIND THE STORE."

Light Luggage For Week-End Trips From the

Vacation Sale

Club Bags—Heavy grain leather with handsewn English frame, fine inside lock and slide catches, full leather lined with inside pocket, size 16 inches, special..... **8.25**

Suit Cases—Heavy grain leather, two steel frames, brass lock and bolts, shirt pockets, cloth lined, inside straps, colors brown or olive, size 22 inches, special..... **6.00**

Fast & Co. LIMITED
300 YONGE ST.

AMUSEMENTS.

"JUST ACROSS THE BAY."
THE GREAT WEEK
HANLAN'S POINT.
EXTRA — EXTRA — EXTRA
First Appearance in America
THE MIKADO'S
ROYAL JAPS FROM TOKIO
FREE | AFTERNOON EVENING | FREE
DE RENZO and LADUE
On the whirling pole.
LE CLAIRE BROTHERS
Flying Trapezists.
—ALSO—
A WEEK OF BANDS
TO-NIGHT—48TH

ALWAYS A COOLING BREEZE
Scarboro' Beach
The most astounding and sensational feat of daring ever accomplished
OSCAR V. BABCOCK
in his thrilling Bicycle Ride, Looping the Loop and Flying the Flume.
THE BREAKAWAY BARLOWS
Sensational Novelty Gymnasts
RAVEN'S BAND in Afternoon and Evening Concerts | BATH HOUSES Sandy Beach Shallow Water
PLEASANT GROVE FOR PICNIC PARTIES

The Leaders for the Cup
CHAMPIONSHIP LACROSSE
SHAMROCKS vs. TECUMSEH
HANLAN'S POINT
Saturday, July 27
Play rain or shine.
Ball faced at 3.30.
Reserved Seats at Shea's Theatre Box Office.
Special Ferry Service.

BASEBALL TO-DAY Diamond Park 4 P.M.
Rochester vs. Toronto
General admission 25c. Grand Stand 50c. Ladies 25c. All cars transfer to Ball Grounds. 45

COME TO FORT ERIE
Saturday Excursion Day
Train leaves Union Station at 11.30. Tickets good for two days. Return fare $2

THE CLIFTON HOTEL
(Just Completed)
NIAGARA FALLS, CANADA
OPEN WINTER AND SUMMER
FACING BOTH FALLS
Luxuriously Furnished Rooms Heated by Electricity. G. R. MAJOR, Mgr

EDUCATIONAL.

BRITISH AMERICAN BUSINESS COLLEGE,
Y.M.C.A. Bldg., Yonge and McGill Streets,
Provides courses of study of the most thorough and practical character, and offers the best means of securing a good start, because of the large number of positions placed at its disposal. Open all year. Enter any time. FALL TERM from September 3rd. Reasonable rates. Catalogue and all particulars furnished on request.
T. M. WATSON, Principal.

Japs Leave Mexico.

MEXICO CITY, July 24.—The stream of Japanese immigration which has been pouring into this republic during the past two years has considerably subsided.

Japanese are unsuited for the work in Mexico, and the climate in certain parts is too rigorous.

PROPERTIES FOR RENT.

DINGHY BOATHOUSE, AT TORONto canoe. Apply Box 92, World.

MUSKOKA — FURNISHED HOUSE in Gravenhurst, to rent for summer months, water, conveniences, ice, etc. Apply Box 55, Gravenhurst.

FOR SALE — IN CHOICE LOCALity, new eight-room brick house, full-sized concrete cellar, attic, separate bath and closet, electric light and gas, furnace, balcony and cement walk, lot 30 x 110. Apply T. Spellen, 41 Main-street, East Toronto.

PROPERTY WANTED.

WANTED—A PAIR OF DWELLINGS in a good locality, about ten thousand dollars, and will give a very desirable building lot and cash in payment. S. W. Black & Co., 25 Toronto-street.

FARMS FOR SALE.

FARM, 70 ACRES, BRICK HOUSE, 3 barns, large orchard, good soil for strawberries; brick residence and four lots, adjoining railway depot. Box 30, World.

HOUSE FOR SALE.

$3400—A SMALL SOLID BRICK house, in good settled locality, convenient to cars, side entrance, open plumbing, concrete cellar, large kitchen, high ceilings, Pease furnace. Apply 43 Tranby-avenue.

ROOM TO RENT

A PLEASANT FRONT ROOM FOR rent, 1 or 2, references. 76 Wilcox.

LOST.

BAY CARRIAGE HORSE AND TWOyear-old Clyde horse, strayed from Lot 35, Concession 2, Scarboro. Apply T. F. Mason, O'Sullivan's Corners.

LOST—GOLD FILLED WATCH AND chain, between King and Queen-streets, on Dufferin or Queen-street, Wednesday. Return to 296 Dufferin; reward.

LOST—SMALL PURSE CONTAINING loose change and ring, keepsake, on Dundas car, between Keele-street and Bay-street. Finder return to World office, 22 Dundas-street West, Junction.

TO RENT.

WE HAVE A FEW LARGE AND small factory and warehouse properties to rent, well located; also 2 flats, suitable for light manufacturing. Rice, Kidney & Co., 16 Victoria-street.

WAREHOUSE FLAT, SOUTH OF Front-street, between Church and Yonge; no better location for light manufacturing, having light on three sides; floor space about 7500 square feet; free heat and use of elevator. Apply Rice, Kidney & Co., Tel. Main 1345, 16 Victoria.

MACHINERY FOR SALE.

GASOLINE OR GAS ENGINES—I have a three-horse engine, the best made, for $175, and a two-horse engine for $75, both in excellent condition, for shop use. 160 Simcoe-street.

OFFICES TO RENT.

TO RENT—OFFICES, SINGLE OR IN suite, Bank of Hamilton Chambers. Apply to R. A. Milne, 4th floor, Bank Chambers, Hamilton. 41

HENRY F. SWALM
Carpenter, Builder and Valuator
199 Sherbourne St., Toronto

SAMUEL MAY & CO.
BILLIARD TABLE MANUFACTURERS
Established Forty Years
Send for Catalogue
102 & 104, ADELAIDE ST., W., TORONTO.

BILLIARD GOODS—100,000 SUPERIOR French cue tips, just received direct from the best maker of cue leathers in France, who makes and selects all the cue tips we import, guaranteed to be the best quality manufactured; we have a large and well assorted stock of billiard cloth from the best English and Continental makers; sold by the yard or cut to cover bed and cushions of different sized tables; also a choice stock of well-seasoned ivory billiard balls and Hyatt patent and chemical ivory pool balls solid colors; plain and fancy hand-made cues, pocket handles, with linen, worsted and leather nets; cue-tip cement; blue, green, and white chalk; our quick "Club Cushions," patented in Canada and United States, promptly fitted to old tables; these cushions are made under our patent by a special formula that renders the rubber frost proof, strongly elastic, and very durable; bowling alley beds, balls and pins; send for illustrated price list to SAMUEL MAY & CO., 102 and 104 Adelaide-street West, Toronto.

STRAYED.

DEHORNED MILK COW, STRAYED on C. P. R. tracks, east of Donlands farm; owner may have cow by paying expenses. Apply J. S. Lowther, Donlands P. O.

Music Doesn't Soothe Unions.

CHICAGO, July 24.—Foreign musicians are to be placed under investigation by the American Federation of Musicians, because, it is said, they are engaged to labor in violation of the contract labor laws.

BUSINESS CHANCES.

MANAGING PARTNER WITH FIVE hundred to five thousand. Branch factory in Canada. Good opportunity for worker. Manufacturer, 51 Carlton-street.

$2000 CASH WILL BUY A country general store; dwelling attached. Write for full particulars. Address Box 6, World Office.

VETERINARY SURGEONS.

A. E. MELHUISH, VETERINARY SURgeon and dentist, treats diseases of all domesticated animals on scientific principles. Offices South Keele-street, Toronto Junction, and 689 West King-street, Toronto. Phones Park 418 and Junction 463.

DR. J. GORDON McPHERSON, VETerinary Surgeon, Toronto. Office, 231 Yonge-street. Phone Main 3061.

THE ONTARIO VETERINARY COLlege, Limited, Temperance-street, Toronto. Infirmary open day and night. Session begins in October. Tel. Main 861.

WM. MOLE, MEMBER OF THE ROYal College of Veterinary Surgeons, London, Eng., 443 Bathurst-street. Telephone M. 6790.

MACHINERY FOR SALE.

ONE ARMINGTON & SIMS STEAM engine, about 40 h.p., with all steam connections in engine house. Can be seen in operation at 75 Front-street East. Price $400 cash.

MEDICAL.

DR. W. E. STRUTHERS OF 558 BATHurst-street, Physician and Surgeon, has opened a down town office in the Bank of Montreal, Room 6, first floor, corner Queen and Yonge-streets. Hours, 11—2 and 5—6.

MEDICAL SPECIALIST.

DR. R. O. SNIDER, CONSULTING physician, 853 Bathurst-street, near Bloor. Specialist, diseases of stomach, blood, skin, urinary organs.

MONEY TO LOAN.

PRIVATE FUNDS AT LOWEST rates on city property and York County farms. Locke & Co., 57 Victoria. ed7

WE WILL NEGOTIATE A LOAN FOR you, if you have furniture or other personal property. Call and get our terms, strictly confidential. The Borrowers' Agency, Limited, 10 Lawlor Building, 6 King-street West.

WM. POSTLETHWAITE, REAL ESTATE loans, fire insurance, 56 Victoria-street. Phone M. 3778.

$75,000 TO LEND — CITY, farm, building loans; mortgages paid off, advances made to purchase property, low interest, easy terms. Apply to E. R. Reynolds, 77 Victoria-street, Toronto.

LEGAL CARDS.

BIDWELL N. DAVIS, BARRISTER, removed to Continental Life Building, 157 Bay-street, Toronto.

BRISTOL AND ARMOUR—BARRISters, Solicitors, Notaries, etc., 103 Bay-street, Toronto. Telephone Main 963. Edmund Bristol, M.P., Eric N. Armour.

CURRY, EYRE AND WALLACE—Barristers, 26 Queen East, Toronto.

COOK, BOND & MITCHELL, BARristers, Solicitors, Notaries, Temple Building, Toronto. Branch offices at Cobalt and Haileybury.

FRANK W. MACLEAN, BARRISTER, Solicitor, Notary Public, 34 Victoria-street. Money to Loan at 4 1-2 per cent.

JAMES BAIRD, BARRISTER, SOLICItor, Patent Attorney, etc., 9 Quebec Bank Chambers, East King-street, corner Toronto-street, Toronto. Money to Loan.

J. BOGERT BARTRAM, BARRISTER, solicitor, etc. Money to loan. 18 King West.

OTTAWA LEGAL CARDS.

SMITH & JOHNSTON—ALEXANDER Smith, William Johnston, Barristers, Solicitors, Ottawa.

SUMMER RESORTS.

ACCOMMODATIONS FOR TOURISTS, convenient, comfortable beds, first-class table, boating, fishing, etc. Write J. H. Jackson, Severn Bridge.

HOTEL BRANT, BURLINGTON Ont., Ontario's leading summer hotel, special Saturday-to-Monday rates, furnished cottages with sanitary plumbing, to rent. Garage in connection. For particulars, write W. Perry, Burlington.

LAKE MUSKOKA—FURNISHED COTtage, 6 rooms, rent for season moderate, situated on Bala Park, a few minutes' row from C. N. R. wharf and station. Apply Box 35, World.

HOTELS.

COMMERCIAL HOTEL, 54 AND 56 Jarvis-street, recently remodeled and decorated throughout; now ranks among the best hotels in Toronto. Terms, $1.00 and $1.50. P. Laughey, proprietor. ed7

DALY HOUSE—CORNER FRONT and Simcoe, remodelled and enlarged, new management; rates $1.50 and $2 per day. E. R. Hurst, Prop.

DOMINION HOTEL, QUEEN-STREET East, Toronto; rates one dollar up. D. Taylor, Proprietor.

GROSVENOR HOUSE, YONGE AND Alexander-streets. Rates two dollars. Campbell & Kerwin, Proprietors.

GIBSON HOUSE, TORONTO, QUEEN and George-streets, first-class service, newly furnished rooms (with baths), parlors, etc., dollar fifty and two dollars a day. Phone Main 3381.

HOTEL VENDOME, YOUNG AND Wilton, central, electric light, steam heated. Rates moderate. J. C. Brady.

HOTEL GLADSTONE — QUEEN-ST. west, opposite G.T.R. and C.P.R. stations; electric cars pass door. Turnbull Smith, Proprietor.

McCARRON HOUSE, QUEEN AND Victoria-streets; rates $1.50 and $2 per day. Centrally located.

ROSEDALE HOTEL, 1145 YONGE-ST. terminal of the Metropolitan Railway. Rates, $1.50 up. Special rates for winter. G. B. Leslie, Manager.

WHEN IN TORONTO STOP AT THE Royal Oak Hotel; homelike. Terms $1.50 and $2 per day. Burns Bros., Proprietors, corner Yonge and Trinity-streets. Phone M. 619.

WHEN IN TORONTO STOP AT THE New Hotel Municipal, 67 Queen-street West, opposite City Hall; up-to-date in every respect. Dell Prentis, Proprietor.

OSTEOPATHY.

REDUCED RATES FOR TREATMENT during summer months. Hunt & Hunt, 16 Bloor West.

HOUSE MOVING.

HOUSE MOVING AND RAISING done. J. Nelson, 97 Jarvis-street.

HELP WANTED.

GOOD MATCHER MAN AND GOOD sticker man steady job, state wages. The Evans Co., Limited, Sudbury, Ont.

HOUSEKEEPER WANTED BY WIDower with three small children. Apply F. S. Plain, Murton-street, Davisville, Ont. 234

MACHINISTS WANTED—ONE LATHE hand, one boring mill hand, one general machinist. Apply Fairbanks, Morse Canadian Manufacturing Co., 1379 Bloor West.

MAID, WHO IS COMPETENT COOK, to accompany small family to Muskoka for the month of August. Apply to H. D. Montgomery, 314 Ivy-street, Pittsburg, Pa.

PLUMBERS AND STEAMFITTERS wanted—Highest wages and steady employment to competent men. The Bennett & Wright Co., Ltd., 72 Queen-street E., Toronto.

ROOFING AND ASBESTOS SALESman wanted, good salary. Philip Carey Mfg. Co., 112 Bay-street.

WANTED — STONECRUSHER; A good working stonecrusher wanted; second-hand would do; state style, condition and price. F. M. Chapman, care World.

WANTED—A FIRST-CLASS STOCK salesman to place shares in a going manufacturing concern. Box 16, World.

WANTED—FIVE THOUSAND MEN, free shave and half cut. Moler Barber College, corner Queen and Spadina, Toronto.

WANTED — MACHINISTS, LATHE hands or fitters, best wages paid. The A. R. Williams Machinery Co., Limited, Toronto.

WANTED—A FEW GOOD MULE spinners for woollen mills at Paris, Ontario; highest rates paid. Penmans, Limited.

WANTED—STOVE PLATE MOULDers. Apply Gurney, Tilden Co., Hamilton.

WANTED—STOVE MOUNTERS. APply Gurney, Tilden Co., Hamilton.

WANTED — EXPERIENCED COOK, highest wages. Apply Manhattan restaurant, 30 Merrick-street, Hamilton.

SITUATIONS WANTED.

CARPENTER — GOOD, ALL ROUND, and helper, wants job; not afraid of work. Massey, 47 Wellington-place.

EXPERIENCED TRAVELER, GOING west, wishes to get a staple line of goods on commission. Box 11, World.

PAPERHANGERS, CARPENTERS, stonecutters, handy men, good workers, obtainable on shortest notice. Apply J. Rowles, Secretary Bristol Association, 247 University-avenue.

WELL EDUCATED YOUNG MAN IS desirous of obtaining clerical work; able to speak, translate and write French fluently. Box 20, World. ed

ARTICLES FOR SALE.

COMMON SENSE KILLS AND DEstroys rats, mice, bedbugs; no smell; all druggists.

FOR SALE—EGG CARRIERS, 15c each. International Egg Carrier & Paper Co., Room 5, Parke Building, Hamilton, Ont.

FIVE HUNDRED NEATLY PRINTED cards, billheads or dodgers, one dollar. Barnard, 246 Spadina. Telephone Main 6357. 2467

FOR SALE—AUTOMOBILE—CADILlac Model F. First-class condition. New tires. Address Ed. Baker, World Office.

FOR SALE—A GOOD BUGGY. APPLY 1172 College-street.

FOR SALE—A GOOD SAIL BOAT — Sell cheap; owner going west. Apply 107 Jefferson-avenue.

GAS LOGS AND BRASS ANDIRONS, used once, $6. Apply 16 or 18 Barton-avenue.

GARDEN HOSE, NEW, AT 4c PER foot. N. Smith, corner York and Adelaide-streets.

ARTICLES WANTED.

I WILL PAY CASH FOR GENTS' SECond-hand bicycle. Bicycle Munson, 243 Yonge-street.

STORAGE.

C. A. WARD, CARTAGE AND STORage, pianos moved and hoisted, double and single moving vans. 390 College-street. North 4583. ed7

J. A. GODDARD, CARTAGE, STORage in separate rooms. 291 Arthur-street. Park 443.

STORAGE FOR FURNITURE AND Pianos; double and single furniture vans for moving; the oldest and most reliable firm. Lester Storage and Cartage, 360 Spadina-avenue.

ART.

J. W. L. FORSTER — PORTRAIT Painting Rooms, 24 West King-street, Toronto.

MARRIAGE LICENSES.

AT FRED W. FLETT'S PRESCRIPtion Drug Store, 592 Queen West. Witnesses unnecessary. Phone. ed

J. B. LEROY, ISSUER OF MARRIAGE Licenses, 710 Queen-street East.

MARRIAGE LICENSES ISSUED—R. M. Melville, J.P., Toronto and Adelaide-streets.

THOMAS EDWARDS, MARRIAGE LIcenses issued, 96 Victoria-street; evenings, 135 Victor-avenue; no witnesses.

FISCAL AGENT.

FISCAL AGENT WANTED IN EVERY city in the United States. Men of $2000 a year class invited. Ill be trade of character; bank reference; remunerative consistent; those familiar with stocks or brokerage business preferred. Address R. W. Bailey, Temple Block, Kansas City, Mo.

MINING ENGINEERS.

MINING ENGINEERS — EVANS & Laidlaw, Consulting Mining Engineers. Offices: 209 Board of Trade Building, Toronto; Latchford, Larder Lake and Cobalt, Ont. edf

LOST.

LOST—MONDAY MORNING, 22ND, about 10 o'clock, on Queen-street, near Curzon, Presto light copper tank, contains 200 lbs. gas; reward if returned. Apply Dominion Automobile Company.

FOUND.

AT THE POUND IN THE TOWN OF North Toronto is a bay gelding about two years old, both hind feet white, large head. The owner can redeem it by applying to Chief Constable Morris and paying expenses, otherwise it will be sold.