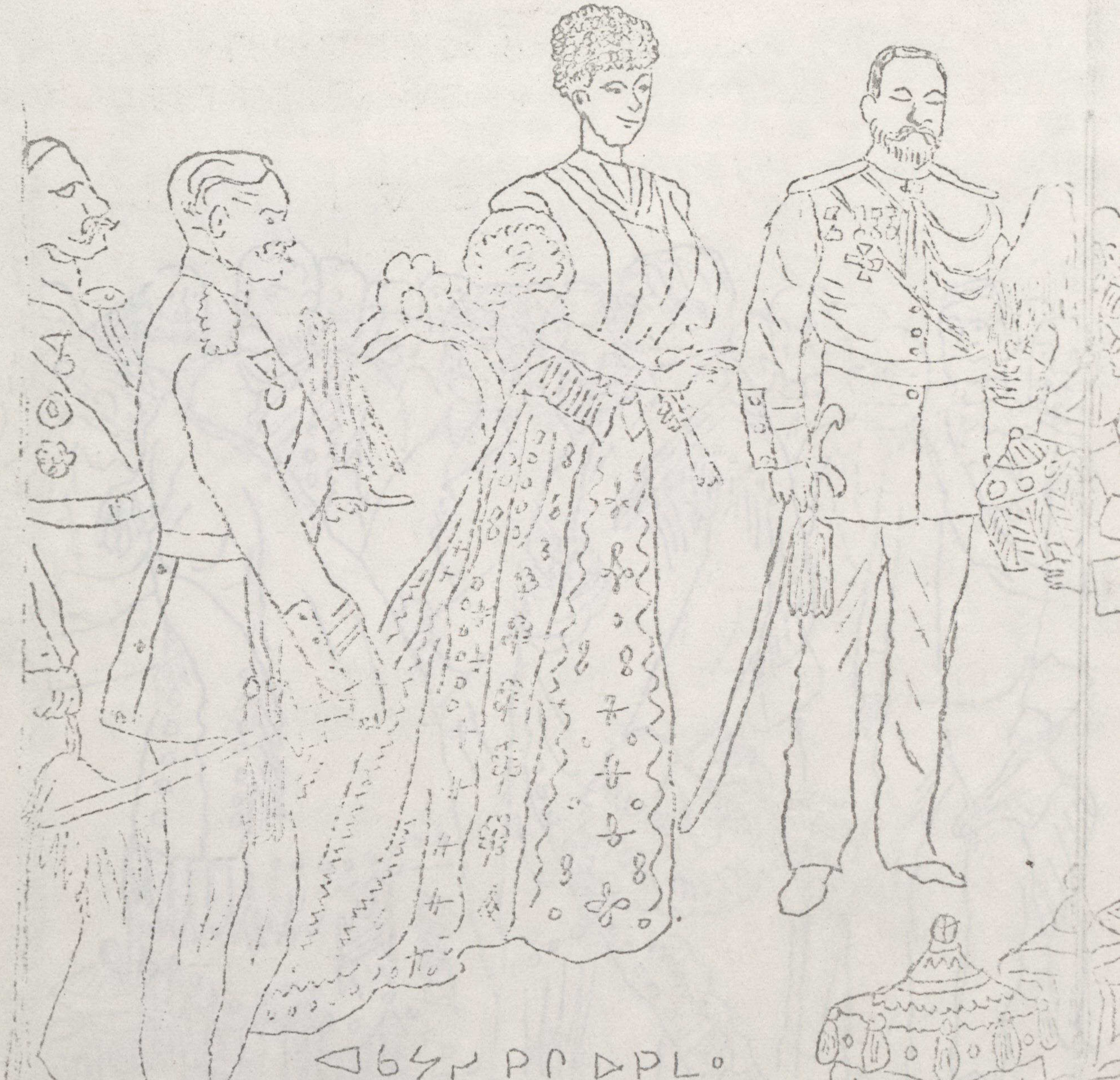

ᐊᑲᔭᓯ ᑭᒋ ᐅᑭᒪᐤ
ᒥᓇ ᐅᑭᒪᐢᑵᐤ
ᐁ ᑭ ᐯ ᑭᔪᑲᑯᒋᐟ
ᓂᐢᑐ ᐃᔨᓂᐘ ᐁ ᐅᑭᒪᐍᔨᑕ
ᐅᒋ ᐁᐅᑯᓂᐟ ᐃᔨᓂᐆᐠ ᑭᒋᐅᑭᒪᐢᑵᐘ ᑭ ᒥᔪᐆᐠ ᐸᑕ