READ THE

FOLLOWING FACTS ABOUT THE

BELL PIANO

Toronto College of Music,
F. H. Torrington, Director,
June 27, 1889.

W. Bell & Co., Guelph, Ont.:

Dear Sirs,—I have much pleasure in stating that, after testing the piano supplied to me by your firm, I am very much pleased and satisfied with it. In tone, touch, and, in fact, generally, it does you very great credit indeed.

I am, etc., Yours faithfully,
F. H. TORRINGTON.

SEND FOR CATALOGS TO 36

W. Bell & Co., Guelph, Ont.,

Or See our Instruments at Industrial Exhibition.

GURNEY'S GRAND DUCHESS RANGE

A PERFECT WORKER. EVERY STOVE A SUCCESS.

20,000 IN USE.

NO EXPERIMENT IN BUYING A "GRAND DUCHESS."

WE SHOW TO-DAY

A - SPECIAL - DRIVE

IN EXTRA HEAVY-WEIGHT CANADIAN

All-Wool Shirts and Drawers

AT VERY CLOSE PRICES.

SAMSON, KENNEDY & CO.,

44, 46 and 48 Scott-street. 15, 17 and 19 Colborne-street. } Toronto. | 25 Old Change, London, Eng.

The Chas. Rogers & Sons Co.'y, Limited,

LATE OF R. HAY & CO.

NEW DESIGNS —IN— ARTISTIC FURNITURE

FANCY CABINETS,
CHINA CLOSETS,
16TH CENTURY BOOKCASES,
16TH " CHEFFONIERES,
FANCY SECRETAIRES.

95 AND 97 YONGE-STREET.

WHITE & PETTER

Thomson Crown Corsets
Black Silk Velvets
Embroidered Handkerchiefs
Lace Curtains
New Frillings
Ladies' Jackets
Kid Gloves
Silk Handkerchiefs
Cashmere Gloves
Ne Velvet Ribbons
Chantilly Flouncings.

WHITE & PETTER,

8 WELLINGTON-ST. WEST.

Comfort for the Little Chaps.

WARM OVERCOATS AND SNUG SUITS.

GOLDEN LION CLOTHING FOR THE BOYS—The old spot carries the palm still. There is only one way in which competitors get ahead of us and that is—in price. The quality of our Boys' Clothing is first—has always been first, but the price is behind—away back. Perhaps we sell too low. Some think so.

LITTLE FALL OVERCOATS—Some as low as $3.50.

SERGE SUITS TO WEAR UNDER OVERCOATS—From 90c the Suit up.

A FIRST-RATE WORSTED SUIT—For $3. Higher prices of course.

VELVETEEN SUITS, HOMESPUN SUITS, CORDUROY SUITS.

R. WALKER & SONS, King-street East.

HOOPER PROPERTY, YONGE-ST.

The Best Location in any part of the city for Residences, and we purpose to make it the Finest Avenue in North Toronto. Farnham-Ave. is just on brow of Gallows Hill, a short distance North of Toronto Street Ry. terminus at the North Toronto Station of C. P. Ry. The lots are 50x165 and there are building restrictions so that nothing but first closs residences can be erected. Terms reasonable. Full particulars can be had from

ELGIE & RICE, REAL ESTATE BROKERS, 16 KING-ST. EAST.

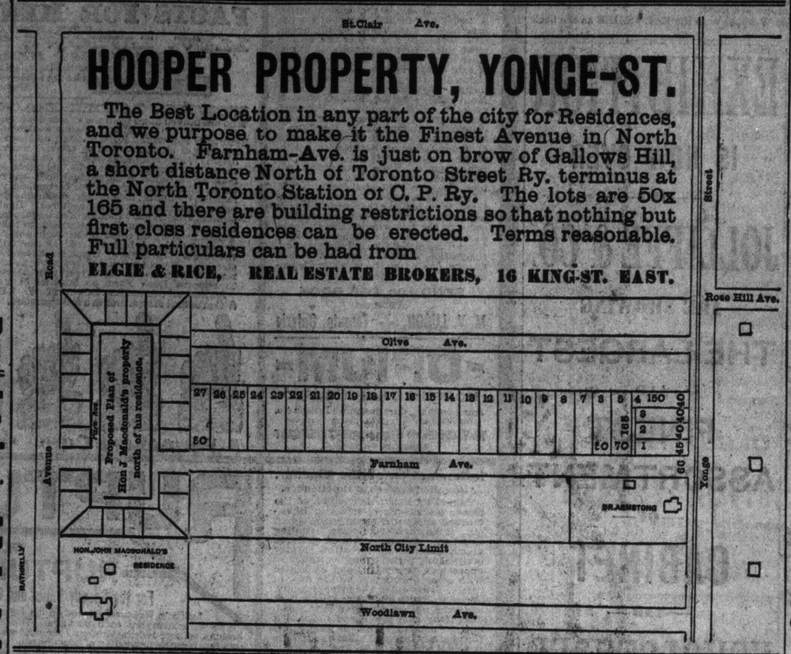

DODGE PATENT WOOD SPLIT PULLEYS

Best Belt Surface, Lightest, Strongest, Best Balanced and Most Economical Pulley in the World.

WITH OUR PATENT BUSHING SYSTEM

Every Pulley will fit 22 different sizes of Shafting, and guaranteed to give from 30 to 60 per cent. more power from same belt and like tension than any Iron or Steel Pulley. Every Pulley a Split Pulley, 70 per cent. lighter than cast iron, 50 per cent. lighter than wrought iron or steel. Strong enough for any power required. Made in any size from 9 in. to 16 ft. in diameter.

The following is one of numerous letters received after having used our pulleys:

HAMILTON, May 10, 1889.

The Dodge Wood Split Pulley Co., Toronto:

Dear Sirs—In reply to yours of the 8th inst., would say that we have now in use considerable number of your Split Pulleys, and perhaps the best index of our opinion of them lies in the fact that since we got the first three on trial we have purchased no iron pulleys. We find we can run with much slacker belts, which is an advantage, and the saving of time when it is necessary to change a pulley is a considerable item in their favor. For our work generally they have proves very satisfactory. Yours truly,

HAMILTON COTTON CO.

We also manufacture Special Pulleys for the

TRANSMISSION OF POWER BY ROPE,

Under the Dodge Patent System, and are prepared to give estimates for Transmissions of any capacity, from 5 to 500 h. p., at any angle or distance.

The economy and many desirable advantages of this Rope Drive System are practically illustrated by actual use in

OUR NEW FACTORY

AT WEST TORONTO JUNCTION,

Which is now in full operation, and is the Largest and Best Equipped Works in British America for the manufacture of ALL KINDS OF BELT AND ROPE PULLEYS.

For Price Lists, Catalogues and all information address

DODGE WOOD SPLIT PULLEY CO'Y.,

TELEPHONE 2080. TORONTO. P.O. BOX 333.

DR. FOWLER'S EXT. OF WILD STRAWBERRY

CURES CHOLERA

CHOLERA MORBUS, COLIC, CRAMPS, DIARRHŒA AND DYSENTERY AND ALL SUMMER COMPLAINTS AND FLUXES OF THE BOWELS.

IT IS SAFE AND RELIABLE FOR CHILDREN AND ADULTS.

WONDERFUL GAS.

The CRYSTAL CARBON LIGHT

constitutes a scientific method of producing a dazzling white and perfectly steady light from ordinary illuminating gas. Under actual test Crystal Carbon enriches ordinary gas over 400 per cent. The future light for stores, churches and private houses. To users the gas fixtures pay for themselves and permanently saves them over 50 per cent. in their gas bills.

KEITH & FITZSIMONS,
100 King-street west, Toronto,
Sole agents for Canada.

246

GOLD MEDAL, PARIS, 1878.

W. BAKER & CO.'S Breakfast Cocoa

Is absolutely pure and it is soluble.

No Chemicals

are used in its preparation. It has more than three times the strength of Cocoa mixed with Starch, Arrowroot or Sugar, and is therefore far more economical, costing less than one cent a cup. It is delicious, nourishing, strengthening, EASILY DIGESTED, and admirably adapted for invalids as well as for persons in health.

Sold by Grocers everywhere.

W. BAKER & CO., Dorchester, Mass.

SUPERFLUOUS HAIR

Ladies, my method is meeting with great success from those that have received treatment. I guarantee a permanent removal, and can refer you to leading physicians and ladies that have received treatments. Do not be deceived by those that have a electrolytic preparations and have destroyed your face and increased the growth of the hair. Inquiries may be made by post; inclose 3c. cent stamp. Note the address, MADAME BOUDOIR, No. 305 King-street west, Toronto.

RUPTURE.

We have become widely known and justly celebrated for our great skill in manufacturing and adjusting Trusses capable of retaining the very worst forms of Rupture with great ease and comfort to the wearer. We have recently perfected two new Trusses of great merit. Persons wearing Trusses would do well to give us a trial.

We also manufacture Artificial Limbs and appliances for the correction of all deformities.

AUTHORS & COX,
121 Church-street, Toronto.
Every Truss Warranted.

FOR MEN ONLY!

A POSITIVE CURE For LOST or FAILING MANHOOD, General and NERVOUS DEBILITY, Weakness of Body and Mind; Effects of Errors or Excesses in Old or Young, Robust, Noble MANHOOD Fully Restored. How to Enlarge, Strengthen WEAK, UNDEVELOPED ORGANS & PARTS of BODY. Absolutely unfailing. HOME TREATMENT—Benefits in a day. Men testify from 47 States, Territories, and Foreign Countries. You can write them. Book, full explanation, and proofs mailed (sealed) free. Address ERIE MEDICAL CO., BUFFALO, N. Y.

THE

TORONTO RUBBER CO'Y OF CANADA.

EVERY DESCRIPTION OF INDIA RUBBER GOODS KEPT CONSTANTLY ON HAND.

Men's, Boys' and Youths' Sporting Boots, Pure Gum Boots, in all sizes, the celebrated "Fusion" Lined Boots, Waterproof Coats, Capes, etc., in endless variety, from the plain economical every-day wear suitable for the camper-out, up to the most fashionable "Inverness" style to promenade in. Canoe Cups, Telescope Tumblers, Air Beds, Air Pillows, Hats and Caps, Haversacks, Ice Bags, Horse Covers, Horse Hoods, Life Preservers, Water Bags, Water Bottles, etc., etc. The Renowned

"Eureka," "Paragon" and "Red Cross"

FIRE ENGINE HOSE,

BELTING, PACKING and HOSE.

No Article Known to the World in Rubber Goods but is Kept in Stock.

THE TORONTO RUBBER COMPANY.

T. M'ILROY, JR., & CO.

Warehouse, 28 King-street west, Toronto.

THE BARBER & ELLIS COMP'Y,

BOOKBINDERS.

ACCOUNT BOOKS MADE TO ORDER.

Merchants, Bankers, Insurance Companies, &c., &c., requiring Books for the New Year should Order Now. Paper of the Best Quality. Workmanship Unsurpassed. Apply to

Nos. 43, 45, 47 AND 49 BAY-STREET, TORONTO, ONT.

WE SELL NOTHING BUT THE BEST.

COME AND PLACE YOUR ORDER.

THE C. J. SMITH CO., L'T'D.,

IMPORTERS OF COAL AND WOOD.

HEAD OFFICE—12 King-street East; telephone 1334. Office and yard, Front and Cherry-streets. 36

BRANCH OFFICES—395 King-street W.; telephone 398. 25 Queen-st. W.; telephone 303. Foot of Berkeley-street; telephone 894.

NOEL MARSHALL, MANAGER.

WINDOW SHADES.

MACFARLANE, McKINLAY & CO.

—HEADQUARTERS FOR—

PLAID STORE SHADES, SHADE FRINGES, SPRING ROLLERS, SHADE TASSELS.

Forty Colorings of Shade Cloth, 37 to 90 in. 300 Handsome Patterns Decorated Shades.

Patentees of the Wyant Shade Fastener. No tacks required.

OFFICE AND FACTORY, 31 and 33 WELLESLEY-STREET WEST.

A HOME COMPANY

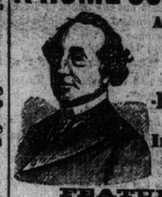

AUTHORIZED Capital: $2,000,000.

—THE— Manufacturers' LIFE Insurance Co. Head Office: Toronto.

FEATURES:

Low Rates, Liberal Policies, Thirty Days' Grace, Absolute Security, Prompt Payment of Claims.

PRESIDENT: SIR JOHN A. MACDONALD

Secretary-Treasurer, J. L. KERR.
A. H. GILBERT, Superintendent.
AGENTS WANTED.

SAVE MONEY.

The people who leave off buying their furs this season till late will wish they had not. Seal has advanced 30 to 40 per cent., Bear has advanced 50 to 100 per cent., Beaver has advanced 20 to 35 per cent., Skunk has advanced 30 to 75 per cent., Mink has advanced 50 to 150 per cent.

We bought before the advance. We are selling at as low prices as last season. We hold the finest stock in Toronto. Prices lower than any other house. Every article guaranteed.

BASTEDO & CO.

MANUFACTURERS,

54 YONGE-ST.

SUFFERING HUMANITY.

ORIGINAL SIZE 75c. FULL STRENTH.

BEEF, IRON and COCOA WINE

Save 25 per cent. and get a Superior Preparation.

Recommended by the Medical Profession.

Sold by all Leading Druggists.

CENTURY DRUG CO.

GEORGE A. BINGHAM,
100 Yonge-street, Toronto,
SOLE AGENT FOR CANADA.

BUILDERS' NOTICE.

Pecora Mortar Stains are the best colors. Black, Brown, Red, etc. Sole agents,

M. & J. L. YOKES,
Hardware Merchants,
36 111 Yonge-street.
BUILDERS' HARDWARE A SPECIALTY.

WARM WEATHER PROVISIONS.

Mild cured Hams and English Breakfast Bacon; choice selected Butter and Cheese. Quality unequaled, and at popular prices.

WM. DAVIS & CO.

STORES: 24 Queen-st. west, 454 Spadina-ave.

COX & SON,

53 YONGE-STREET. 246

Pstry Cooks and Confectioners

Messrs. MEDLAND & JONES,
Agents Accident Ins. Co. of North America.

GENTLEMEN,—I beg to acknowledge with thanks check covering my claim for indemnity under accident policy with your company and to congratulate you on the prompt attention shown in settling same. 36

Very truly yours, P. H. DRAYTON.