POOR COPY

The Campbellton Graphic

VOL. XXVIII.—No. 21. CAMPBELLTON, NEW BRUNSWICK, THURSDAY, NOVEMBER 29, 1923 5 CENTS A COPY

HUNTERS STARTLED BY STRANGE CREATURES IN POPELOGAN DISTRICT

Are Unable To Say Whether The Curious Recluses Of the Woods Are Man or Beast Or Combination Of Both

A strange story is which two weird creatures of mysterious origin and extraordinary appearance are the central figures, has come to us from a neighborhood near the Popelogan Lake district. Evidently the habitées of these strange recluses of the woods are not certain as to whether they were man or beast, or a curious combination of both. It appears that the mysterious creatures were seen recently on two occasions by two young hunters of Saint John that vicinity but at neither time did they have an opportunity to secure the curious figures at close range. Moreover, they were greatly frightened and their alarm no doubt prevented details of the incident from registering in their minds.

They state that the two strange creatures were dwarfs in height but abnormally stout. Whether attired in clothes or in skins of some kind they are at a loss to declare. The latter would seem to be the case however as the hunters assert that their nether apparel appeared of a yellow hue similar to that of a pelt of some kind worn with the fur in a lining. Whether wearing any artificial foot protection of any kind or not the hunters could not ascertain. They declared however that each of the curious creatures had unusually long and unkempt hair and whiskers. While they are in doubt as to whether the bodies were those of man or beast they are convinced that the shoulders of each carried a human head. As they walked, with a rapid and peculiar rocking gait, they mumbled audibly but unintelligably and kept their long arms in vigorous motion through a series of flailing movements. Here ends the hunters story insofar as they watched from the shelter of a thicket. The arms appeared to be attired in voluminous sleeves which dropped low at the wrists. Whether this loose adornment was of cloth or was the long hair of their bodies they are unable to say. The same garment at that moment being to keep well out of the way. When the hunters did finally [illegible] the strange creatures were nowhere to be seen having vanished as suddenly as they had appeared.

It is said that some years ago a gorilla escaped from a circus wagon while in this vicinity and some in trying to account for the existance of these strange creatures recently sighted, are prone to connect the two incidents and base their deductions upon something akin to the theory of evolution. Whether this is getting their nearer solution of the mystery, we can not be said but the chief topic among woodsmen of the Popelogan district these days has to do with apemen, gorillas, hermits and primitive men of the woods. Many hunters are said to be waiting impatiently for the first snow, after by which, they intend to track the strange creatures, to their habitation and learn more about them.

ENDS LIFE IN RIVER

Windsor Man's Mind Unbalanced by Illness, and Loss in Home Bank.

Windsor, Ont., Nov. 27—His mind unbalanced by two years of serious illness, and the loss of his life's savings in the Home Bank, Charles Lee Fitzpatrick, 30 years of age, Maidstone farmer, ended his life yesterday by leaping into the Detroit River from the main deck of a Walkerville ferryboat. The body was recovered 30 minutes later.

CITIZENS MEETING ON MONDAY EVENING

Arrangements Is Made For Local Hockey Teams Entrance To League This Winter

At a citizens' meeting held in the town hall on Monday evening under the joint auspices of the Campbellton Ice Hockey and Athletic Clubs, Messrs. Shirley Wetmore and "Pete" McLean were appointed to represent the town at the annual Maritime hockey meeting in Moncton Tuesday afternoon, and arrange for the local senior team's entrance to the N. B. & P. E. I. Hockey League in the coming season's series.

This meeting in the interests of the hockey team was arranged for at a meeting of the executive of the Athletic Club held in Mr. J. W. Howard's office on Friday evening of last week at which representatives of the hockey team were present. By request of the Athletic Club, no definite move on behalf of the team had been made by the support as until Thursday last, the issue by formal Athletic Club, rested upon them in the interval of which time it announced a meeting in order that some provision might be made for the local hockey team support this winter.

Friday's Meeting

At this meeting it was decided to arrange for a mass meeting of citizens to be held in the Town Hall on Monday evening under the joint auspices of the two clubs for the purpose of re-organizing the Campbellton teams and making arrangements for their entrance to the N. B. and P. E. I. league and also secure a vote by providing some definite means of support for the team during the coming season. Mr. Morton the secretary of the Athletic Club was entrusted to take care of all advertising etc.

Several other matters relative to other branches of winter sport, and their promotion by the Athletic Club, were also discussed but no action was taken as it was considered best to leave these matters over until a larger attendance was secured.

The secretary of the Club was also appointed chairman of a committee (to be selected by himself) to attend to another matter which was considered of vital importance to the welfare of the hockey team. So far the secretary reports favorable progress in this matter.

Monday's Meeting

When the purpose of the gathering had been briefly explained at Monday's meeting Mayor Hickey was appointed chairman and the business on hand was taken up. After the two representatives to go to Moncton had been appointed, the question of whether the team was to run independently this year or was to become a unit of the Athletic Club, was brought up by a member of the Hockey Club. Representatives of the Athletic association declared that this was a matter for the team to decide but made it clear that the Club was willing to undertake the management of the team finances if the hockey players so desired. It was then stated by Mr. Shirley Wetmore

(Continued on page 12)

WORK MOVING RAPIDLY ON WILSON DAM; PART OF GREAT MUSCLES SHOALS PROJECT

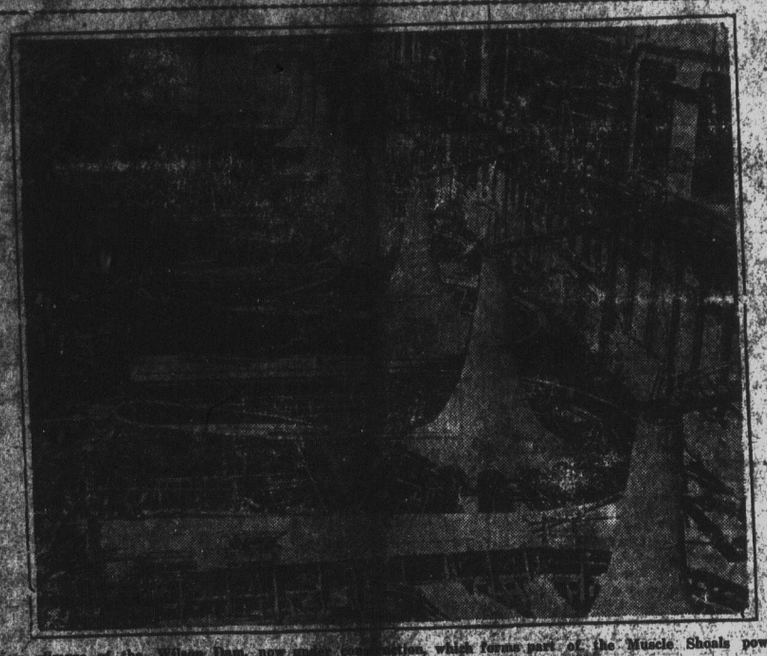

New glimpse of the Wilson Dam, now under construction, which forms part of the Muscle Shoals power-navigation project on the Tennessee river.

(By Central Press)

Washington, Nov. 26—The disposition of the Muscle Shoals power and navigation project, one of the knotty problems confronting President Coolidge for a year past, is being forced to a conclusion at last. The President has been urged by the Senate to lease the Muscle Shoals project to the highest bidder, and he has been urged by the House to operate the project himself. Both plans have been before the officials of Washington and in the public eye ever since Henry Ford first bid for the plant and works. He is no longer interested however.

Work on the Wilson dam, the base of the project, is progressing rapidly, according to latest reports. This dam, designed wholly within the limits of the Muscle Shoals reservation, will divert the waters of the Tennessee into a canal around the shoals into a navigable section at all times. The flow and pressure of the river will be used to produce power and a steam plant to be built along the river will further increase the power produced.

The power so produced will be used to run a chain of manufacturing plants which will produce fertilizers. The nitrogen content will be taken from the air and the phosphoric acid from phosphate rock fields fifty miles north of the shoals.

IRISH POET NEW PRIZE RECIPIENT

William Butler Yeats, Irish poet and author and recognized as one of the best known literary lights of the newer school, has been awarded the Nobel prize for literature. He has drawn widely upon Irish legends and events in his own life for his works.

THIS ROCKEFELLER CHOOSES ROMANCE AND NOT WEALTH

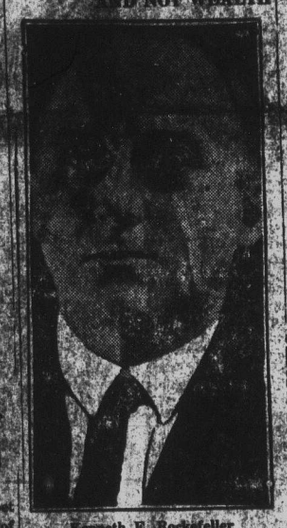

Kenneth E. Rockefeller

Kenneth E. Rockefeller, second cousin of John D., opines that he is happier by far than his richer cousins, although he has to depend upon the income from a little toy boxes shop at Atlantic City, N. J., for his living. For romance, he gives him more than money could buy, he says. He has just married Eleanor L. Bowles, who has helped him in his shop for years as clerk. He is forty-six. She is thirty-three.

CAPTURES NOBEL PHYSICS AWARD

Dr. Robert Andrews Millikan.

The 1923 Nobel prize for physics has been awarded to Dr. Robert Andrews Millikan of Pasadena, Calif. according to a word from that city. Dr. Millikan is director of the Norman Bridge laboratory of physics and chairman of the administrative council of the California Institute of Technology.

FAILS MAN SAID TO BE OF PROMINENT FAMILY ENDS LIFE BY ACID

Niagara Falls, Nov. 26—Farquhar Bagley, thirty-five years old, death by swallowing of carbolic acid and died in his home, No. 651 1-2 Erie avenue, this evening. Coroner Draper was called and the body was removed to the morgue. Enright leaves a wife and three children. Domestic troubles are said by authorities to have caused the act. Enright came here from Quebec three years ago and is said to be a member of a well-known family.

ST. ANDREW'S NIGHT CELEBRATION

Campbellton Scots Will Hold Annual Banquet Friday Evening.

As a meeting of the Caledonian Society held recently it was decided to hold the usual St. Andrew's night banquet and celebration, and strong committees were named to make the necessary preparations.

The banquet with a varied program of speeches, songs and recitations will be held in the banquet hall of the Curling rink, Friday evening Nov. 30th commencing at 8 o'clock.

DALHOUSIE TO HAVE NEW HOTEL TO ACCOMMODATE TOURISTS

Plans Of Building To Be Drafted Shortly And It Is Expected The New Building Will Be Ready For Business By June 1st—Ideal Site Selected.

(Special To The Graphic)

Dalhousie, N. B. Nov. 26—The latest news regarding the tourist movement on the North Shore furnishes sufficient evidence that the aldermen will have a fine large summer hotel to accommodate visitors next season.

Mr. C. H. LeBlanc, Vice-president for Restigouche County of the New Brunswick Tourist and Resources [illegible] location being in close proximity to the salt water with splendid bathing facilities. There is also a beautiful sheltered cove [illegible] admirably adaptable for the [illegible] for canoeing and boating, where even the smallest of visitors will be safe from harm. The north of the new town site will [illegible] the Restigouche River while the back and [illegible] the steep, impressive range of [illegible] forested on the north in this province and Quebec and the picturesque [illegible] campaign will doubtless have a [illegible] of summer tourists this way [illegible] to see that the greatest hostelry will be opened about the 1st of June [illegible] a most attractive place to spend a vacation.

The size of the new hotel has not [illegible] definitely decided on. This [illegible] is received from tourist [illegible] formation is expected here [illegible] Hotel Dalhousie will be [illegible] share of the tourist trade.

Town Topics

Tid-bits on the fly of Everybody's Doings

Roses that live in spotless stables, that eat sparingly and [illegible] water by pouring their [illegible] against a spring—these are the [illegible] that do much of our [illegible] about North Dakota.

[illegible] Mac.

[illegible] Roses that live in spotless stables, that eat sparingly and [illegible] water by pouring their [illegible] against a spring—these are the [illegible] that do much of our [illegible] about North Dakota.

[illegible] Mac.

[illegible] not to do the price you expect [illegible] the peach, pineapple and [illegible] canned strawberries [illegible] a great deal of imprisonment [illegible] offenders.

Lock away to the nearest candy store.

GASPE HARBOR THE SCENE OF MUCH ACTIVITY DURING SUMMER

Shipments of Sulphite Pulp Estimated To Exceed Half Million Dollar Mark—Large Quantities Of Coal Imported

The harbor at Gaspe has been the scene of considerable activity during the recent summer. Besides the numerous smaller vessels engaged in coastwise trade of one kind or another, some thirteen sea going ships have docked at this famous natural harbour and discharged and loaded cargoes from and for foreign ports. The shipping season is not yet over but the imports and exports of this port for the five months from May to September inclusive already run into large figures

It is estimated that coal to the value of nearly $100,000 has been unloaded there during the season. Besides this, large cargoes of salt and sulphur have also been discharged by foreign vessels. Approximately 13,000 tons of sulphite pulp have been shipped during the season and it is estimated that the combined value of these shipments exceed the half million dollar mark. In addition to this large quantities of rossed pulpwood have also been exported for the American market. The combined registered tonnage of the visiting vessels is placed at 27,190 tons.

Following is a list of the ships entered, giving name, tonnage, natioality and cargo: Str. Neils R. Finsen, cmfww fwyy bgkq qufdlu ulldrrhssss Danish, 1138 tons, entered light, loaded 2784 tons sulphite pulp; Str. Philip T. Dodge, British, 3691 tons, entered light, took cargo of 3400 cords of rossed pulpwood; Str. Christian Krohg, Norwegian, 1134 tons discharged cargo of 2636 tons of coal; Str. Warszaw, British, 1021 tons, entered light of 2500 tons sulphite pulp; Str. Wein, Danish, 1330 tons, discharged 2373 tons coal and took on cargo of 2500 tons sulphate pulp; Str. Olga, Seimer, German, 1927 tons, discharged cargo of 2316 tons coal from Newcastle, England and sailed light for another Gaspe coast port; Str. Gyp, British, 2115 tons, entered light and took on cargo of 5000 tons sulphate pulp; Str. Alodian. German, 2187 tons, discharged 6240 tons, coal and sailed light for another Bay Chaleur port. The Str. Jakob Macrsk, Danish, 1348 tons unloaded a cargo of salt from Gadiz, Spain and sailed light; Str. Gyp on second trip brought 2581 tons of coal from Newcastle [illegible] P. Rasmussen, German, 214 tons discharged a cargo of salt; Str. Edward Munch, Norweigan, 1679 tons loaded sulphate pulp, while the Norweighan Str. Stressa, 3139 tons registered, discharged a cargo of 2500 tons of sulphur from Sabine.

Most of the coal imported via the harbor at Gaspe came from Great Britain while a smaller quantity was imported from the United States. It is estimated that the bulk of sulphite pulp loaded at Gaspe was shipped for the American market.

Along the Coast

There has also been considerable activity in shipping along the whole Gaspe Peninsula during the past summer, several ships having loaded at New Carlisle, Paspebiac and Port Daniel. Reports from these other districts have not yet been received.

HOCKEY MEETING IN MONCTON

Different Sections Arranged—Schedule To Be Drawn Up At Bathurst Next Week.

The annual Maritime hockey meeting at which Messrs. Shirley Wetmore and "Pete" McLean represented the Campbellton Hockey Club was held on Tuesday at Moncton, with President Sterling in the chair. The meeting opened at 5 o'clock in the afternoon and was not completed until after 2 o'clock the next morning. So many matters were brought up and discussed that to give any detailed account of the proceedings would require much more space than is at our disposal.

After a talk with the representatives who returned last night, however, we have formed the opinion that the local hockey club was well represented at the meeting and that Messrs Wetmore and McLean were on the alert and endeavored to look out for the best interests of the local hockeyists.

The league this year has been drawn up a little differently from last season. This southern section will comprise the teams of Sackville, Port Elgin, Oxford and Amherst. The western section those of Sussex, Fredericton, St. John and St. Stephen and the northern section those of Campbellton, Bathurst, Chatham, and Moncton. As Chatham was not represented at Tuesday's meeting the local delegates endeavored to get through a motion which would make some definite provision for Campbellton in the event of the Chatham Club failing to enter the league. This however was voted down.

A meeting was arranged for however to be held in Bathurst on Wednesday next at which the schedule of the northern section will be drawn up. The referees will also be appointed at this meeting and the necessary officials who, together with the officers [illegible] club of the northern section, will constitute an executive committee which will settle all disputes etc.

22 PER CENT FOR CLOTHES

Declares This Sufficient Expenditure For $20 A Week Working Girl

New York, Nov 28—A twenty-dollar-a-week working girl should spend 22 per cent of her income, or $288.00 a year for her wardrobe, which should include lots of silk stockings but no fur coats, according to an exhibit arranged by the Plymouth Church Institute of Brooklyn.

The exhibition shows the clothes that actually can be bought, taken from the regular stock of a department store.

There are wardrobes for $20, $35, and $50 a-week salaries, complete from underwear to coats, from shoes to handkerchiefs. No fur coats are included, but even the $20 budget provides a fur collared winter coat, a sport coat, three dresses, a skirt, a sweater, blouses and three hats. When one gets to $50 a suit is included and the underwear is silk.

The exhibit, which was originated by Mrs. Nowell Dwight Hills, wife of the pastor of the church, was planned with modern business girl strictly in mind. The silk stocking allowance is especially large.

PREMIER KING EXPECTED TO REACH HALIFAX FRIDAY

Halifax, N. S. Nov 27—Present advices are that the Canadian Pacific liner Montclair, with Premier W. L. Mackenzie King on board will arrive at Halifax on Friday afternoon or evening. The steamer is enroute to St. John and will not dock here. The prime minister will be met by a boat probably from the naval dockyard.

FUNERAL OF LATE E. HAROLD DOW

Services Held On Friday Last Were Very Largely Attended.

The funeral of the late E. Harold Dow, whose death occurred on Tuesday last as the result of an accident at one of the local mills, was held on Friday afternoon at 2.30, from the deceased's late residence. The funeral was very largely attended and the services, conducted by the Rev. A. Brock Humphreys, were very impressive. The pall-bearers, all intimate friends of the late Mr. Dow were: Messrs. Arthur Roy, W. M. Smith, Hudson McRae, Earl Gaudin, Findley McRae and Ross McRae.

The unfortunate man was well and favorably known throughout the community and his tragic death has been attended by sincere expressions of sympathy from all sides. Eloquently testifying to this widespread sympathy the floral tribute, were many and beautiful among which were the following: Wreath—From his fellow mill workers.

Broken Circle—[illegible]

Wreath—From the workmen at the mill.

Spray—Mr. and Mrs. Peter Jamieson.

SPECIAL ORDERS

We can make up very attractive Xmas Greeting Cards for any person on or persons dealing same. The Graphic Institute. Nov. 22nd.

SUPPORTER OF ATHLETIC CLUB SCORES TRIBUNE ON ITS ATTITUDE

Declares Statements of That Paper Are Designed To Hoodwink The Public Regarding The Real Objective of Sport Promoters.

Below we print a letter from a supporter of the Campbellton Athletic Club which speaks for itself.

C'ton, N. B., Nov. 28, 1923

Editor, The Graphic,

Dear Sir:

On several occasions I have noticed that the Tribune has apparently taken pains to mislead the public in regard to certain matters connected with the recently organized Campbellton Athletic Club. No doubt you have come to regard the ravings of your contemporary as a joke to be [illegible] there has been [illegible] ous statements published in the Tribune which, in my humble opinion, for the sake of fair play in sport, ought to be straightened out. [illegible] ing statements appeared in today's issue of that paper. In reporting a meeting held in the town hall on Monday evening the Tribune states that the meeting of the meeting apparently was that the question of whether or not the hockey team wished to come under the control of the Athletic Club was a matter on which the hockeyists had not been consulted. I beg to say that nothing of the kind was apparent and the Tribune knows it as Mr. Crocket was at the meeting from start to finish. The majority of the senior team were consulted on this matter and moreover it was clearly stated by the teams' last year manager that as far as could then be ascertained the hockey team [illegible] Mr. Crocket knows [illegible] unless he is deplorably deaf. [illegible] contempory went astray was in referring to the meeting to be held next Wednesday evening. The Tribune states that this meeting is being called to discuss the formation of an amateur association here. This is not the purpose of the meeting and Mr. Crocket is quite aware of it. The purpose of the meeting, which is

(Continued on page 12)