FORECAST: EASTERLY WINDS; MOSTLY FAIR.

The London Advertiser

ALL THE LATEST IN NEWS FROM HOME AND ABROAD

59TH YEAR. NO. | LONDON, ONTARIO, MONDAY EVENING, OCTOBER 30, 1922. | PRICE, THREE CENTS

SHIP ONE MILLION GOLD TO CANADA TODAY

RAILMEN END STRIKE BALLOT ON WAGE CUT

Decision Delayed Until Vote Counted in Montreal, Wednesday.

NATIONAL REFERENDUM

Predicted Workers Favor Conciliation Methods With Companies.

Practically all the 1,000 shopmen employed on the Grand Trunk and Canadian Pacific Railways in this district have finished voting on the strike ballots distributed by union headquarters in Montreal a few days ago, it was announced in local railway circles Monday morning.

The referendum ballots were sent to all railroad centers from coast to coast, and more than 50,000 employees voted on whether a general strike would be called or whether negotiations would be reopened between the shopmen and the companies. The ballots will not be counted until Wednesday, when they reach Montreal, and until that time it will not be definitely known which side the vote favored.

Favor Conciliation.

According to the reports which have reached The Advertsier from various sections of Western Ontario it would appear that the men in this province at least favor the conciliatory method of reopening negotiations with the railways.

When questioned, several shopmen in the London district have intimated that the employees here are also adverse to the strike method of settling their difficulties, unless all other means fail, and favor the plan whereby the union officials and the railroad heads will again gather in Montreal in a last effort to settle the wage question amicably.

Joseph Corbett, general chairman of the Grand Trunk shopmen for Canada, stated Monday morning that the ballots from this city will be sent to Montreal as soon as possible, so that the result of the nation-wide vote might be made known without any unnecessary delay. Mr. Corbett will leave for Montreal himself in a day or two to supervise the counting of the ballots.

Intend Enforcing Cut.

The galling part of the present situation, according to many prominent labor men in the city, is that the railways have adopted the attitude of intending to enforce the reduction in wages, ranging from five to nine cents an hour, even when the conciliation board, after deliberations lasting several weeks, declared that the cut was not justifiable under present living conditions.

The men seem confident, however, that it will not be necessary to walk out, and that further negotiations with the companies will result in the present scale of wages being adopted.

The arbitration board, mutually agreed upon, submitted the finding to the minister of labor, that a reduction in the wages of clerks, freight handlers, roundhouse, store, station and shop employees, and other lesser-paid workers should not be made.

The principal reason given for the decision was that any further reduction in the wages of classes under consideration would leave them without adequate means of supporting their families in a proper manner. The report also stated that after full investigation of all available statistics had been made it was believed that little or no reduction in the cost of living in Canada had occurred during the past year.

THE WEATHER

FORECASTS.

Today—Moderate north and east winds; fair; a little higher temperature.

Tuesday—Easterly winds; mostly fair.

The area of high pressure which was to the north of the Great Lakes on Saturday has since remained almost stationary, with increasing energy, while pressure continues low in the Maritime Provinces.

Rain has fallen along the British Columbian coast, and a few light showers have occurred in Eastern Quebec and the Maritime Provinces. Otherwise the weather has been fair in the Dominion.

Temperatures.

The highest and lowest temperatures during the 24 hours previous to 8 a.m. today were:

	High.	Low.
Victoria	48	44
Calgary	44	14
Winnipeg	40	34
Pt. Arthur	42	40
P. Sound	44	24
Toronto	45	32
Kingston	44	28
Ottawa	48	30
Montreal	42	32
Quebec	40	34
F. Point	36	28
St. John	40	34
Halifax	38	32

LOCAL TEMPERATURES.

The highest and lowest temperatures recorded in London during the 24 hours previous to 8 o'clock last night were: Highest, 53; lowest, 32.

The official temperatures for the 12 hours previous to 8 a.m. today were: Highest, 40; lowest, 33.

Barometric Readings.

Sunday—8 p.m., 29.39.

Today—8 a.m., 29.51.

May Take Legal Action on City Hall Site

CITIZENS MOVE TO BLOCK SALE OF PROPERTY

Think Council Has No Right To Dispose of Federal Square.

CARRY MATTER TO COURT

Believe Ratepayers Will Turn Down Spencer Block Plan.

Certain ratepayers propose to take such legal action as may be deemed expedient to restrain the mayor and council of London, of 1923, from building a new city hall on the Spencer Block, irrespective of what may transpire in this respect at the polls December 4 next.

Declaring themselves to this effect Monday, those citizens interested to this degree voiced their opinion further, that such action would not likely be imperative, as they fully believed that the voters at large will not approve of the contemplated sale of the federal square.

Should this deal be actually attempted, they assert, they will find it incumbent upon them to cause an injunction to be issued restraining the mayor and council of that day from further action, pending a decision in the courts.

The strenuous claim is registered that the people have upon two separate occasions given approval of the proposal to construct the new municipal offices upon the federal site, and advocates of this location hold that as this land was primarily purchased for that purpose, there is no need to go again to them with a brand new proposition.

Mayor Wilson entertains a contrary opinion, nevertheless, and is seemingly indorsed by the majority of the aldermen. His worship holds that the city is ill-prepared at this juncture as he puts it, "to spend a million dollars for an ornamental hall on the federal site."

He reasons that a suitable office building could be constructed on the present location, at a reasonable figure, and could perhaps, in another ten years or so, or when the occasion warranted, be sold again for a handsome price.

The city hall problem has claimed attention of mayors and aldermen continuously since 1912, when the federal square was obtained by the city and the McCormick Manufacturing company moved its factory to the annexed districts of East London.

Once again, however, it would seem, the city hall squabble will occupy a prominent position on the municipal stage, and just what the outcome will be is problematical.

GRAIN IN STORE SHOWS INCREASE DURING WEEK

Ottawa, Oct. 28.—According to returns received at the Dominion Bureau of Statistics for the week ending Oct. 20, 1922, the quantity of grain in store shows a net increase of 11,717,012 bushels. Increases are as follows: Wheat, 9,245,534 bushels; oats, 942,946 bushels; barley, 640,365 bushels; flax, 212,347 bushels, and rye 675,820 bushels.

Called To London

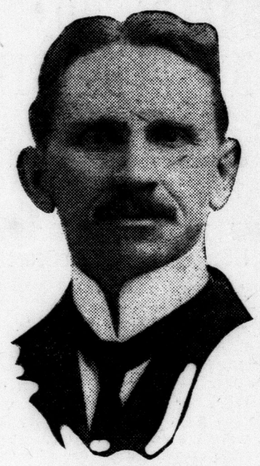

REV. H. J. UREN.

REV. H. J. UREN of Mitchell, has accepted a call to the Colborne Street Methodist Church this city. Mr. Uren has been popular with the Mitchell congregation, both as a pastor and a preacher. He was honored at the General Conference by being appointed as a representative of the First Council of the United Church.

He is one of the eight ministers of the London Conference, who will be on that board, which will consist of one hundred and fifty preachers and laymen. Mr. Uren has taken a very active part in all departments of church work, and is a great friend of the younger people of the church.

GETS LONG PRISON TERM FOR ROBBERY

Detroit Man Given 14-Year Penalty in St. Thomas Court.

Special to London Advertiser.

St. Thomas, Oct. 30.—Clarence Campbell of Detroit was sentenced to fourteen years in Kingston Penitentiary for breaking into and stealing from the home of Ald. O. E. Boehmer, and to ten years in penitentiary for breaking into the home of George Laur, in Aylmer, by Judge Duncan C. Ross, in county court, this morning. Both sentences will run concurrently.

In passing sentence, Judge Ross pointed out that the persons of women and children must remain inviolable. The crime, he said, was aggravated by the fact that the robbers had stayed in the Boehmer home six hours and had maltreated Mrs. Boehmer and her small child. Campbell was liable to a life term with lashes for what he had done, the judge added. He did not agree with Andrew Grant, counsel, who contended that the sentence passed on Robert McGuire in connection with the same crime by Mr. Justice Latchford, in the supremec ourt, had been too severe.

ASK COLLEGIATE DEBT BE PAID

London Firm Requests Board To Settle $4,000 Account.

Secretary Awaits Reply From Kingston Company Before Acting.

There was a noticeable stir along the collegiate institute battlefront Saturday.

Secretary Tanner of the board of education, reports that sub-contractors again made casual inquiry at his office in connection with the Kingston Construction Company.

Representatives of the Belton Lumber Company, as an instance, related that they had been in receipt of a communication from the company in question, explaining that direction had been given to the board of education to settle with them, an outstanding debt of $4,000 or so.

The secretary explains that he has heard nothing of this from the Kingston firm, and in fact has heard nothing whatever from them, and despite the fact that he communicated with them a week ago Saturday, he has not even received a reply.

"I wrote to them and they have not even answered," Mr. Tanner asserted Monday. "I told them that if one of their representatives would only come to London for a day this entire question could be satisfactorily adjusted. They have not even replied to me, however."

Secretary Tanner is insistent as well that no bills presented for payment by sub-contractors or others, will be paid from his office. "We cannot pay bills to these people," he says, "while there are still bills unsettled from persons who have actually placed liens on the building."

In the meanwhile the situation remains unchanged, despite the assurance given by members of the school board that the issue would be disposed of before election day.

DECLARES MAN OFFICIALLY DEAD

Ottawa, Oct. 30.—Applications to have three men declared officially dead were made Saturday in weekly court, Justice Orde presiding. Only one application, made under the insurance act, was successful, and John Connolly, son of Mrs. Margaret Connolly, of Lynwood, Ont., was declared dead, so that a $2,000 policy might be collected. John Connolly was last seen in April, 1915.

NATIONALISTS RANSACK OFFICE OF MILAN PAPER

London, England, Oct. 30.—The offices of the newspaper Secolo at Milan have been raided and ransacked by a force of 100 Nationalists, says a dispatch of the Stefani Agency. The raiders destroyed the newspaper's machinery.

Previous dispatches told of the Fascisti occupation of several newspaper plants in Rome, including that of the pro-Socialist Il Paese and the Azione.

AUTHORITIES EXPECT PRIEST WILL RECOVER

Thetford Mines, Oct. 29.—Reports from St. Joseph's Hospital state that Rev. Father Belleu, who was shot twice by Louis Bolduc, is expected to recover.

Detective Rioux went down to Thetford yesterday and visited the prisoner in his cell. Bolduc appears to be totally indifferent to the serious condition of affairs.

TO DISCUSS PLANS FOR ANNUAL PAS DERBY

The Pas, Man., Oct. 28.—The Pas Dog Derby Association will meet next Wednesday, when it will be decided what action will be necessary to successfully carry out Northern Ontario's annual racing.

Many of the heretofore local contributors to the $2,500 purse intimate a sort of lukewarmness to the undertaking this season, which may have a depressing effect on the association's efforts.

Premier Bracken made it plain during the recent election that no financial aid for dog racing could be expected from the provincial government this season. He said the government would be more disposed to consider a grant towards assisting in the way of an annual dog show, with a view to bringing and raising a better class of commercial sleigh dogs suitable for northern travel.

FIND SHIP CAPTAIN GUILTY.

Hamburg, Oct. 30.—Capt. Rickardino Franklin Pardo, captain of the Brazilian steamer Avare, which capsized last June while being taken out of drydock, was yesterday found guilty of responsibility for the accident. He was sentenced to nine months' imprisonment.

CONNOLLY-COLES NUPTIALS ARE CELEBRATED

AT BISHOP'S CHAPEL.

THE marriage of Isabel MacLeod, eldest daughter of Lieut.-Col. W. G. Coles and Mrs. Coles, to Hector Martin Connolly of Montreal, son of Mrs. Connolly and the late Michael Connolly, of Montreal, took place Monday morning at 9 o'clock, in the Bishop's Chapel at "Blackfriars." The ceremony was performed by Rt. Rev. M. F. Fallon, Bishop of London. Only the immediate relatives of the bride and groom were present.

The bride was becomingly gowned in a Renee model of golden brown crepe, with an overblouse of silk macreme lace of the same shade. She wore a becoming turban and brocaded slippers to match. Modish one-button gloves completed her costume.

Following the ceremony a wedding breakfast was served at "The Beeches," the home of the bride's parents in London South. The bride's table was adorned with Ophelia roses tastefully arranged. Later in the morning a reception was held in the drawing-room, which was decked with yellow 'mums. Mrs. Coles and Mrs. Connolly of Montreal, received with the bride and groom.

Mr. and Mrs. Connolly left at noon by motor for New York, going from there to Denver, Col., and on to California. The bride donned for traveling a smart Worth model of navy blue, with touches of flame, a seal coat, and a small black hat. Upon their return they will reside in Montreal.

Mrs. Jerome Lang of Kitchener, sister of the groom, and Mr. Lang; Mrs. George Lang, sen., of Kitchener; Mr. Robert Connolly, a brother of the groom, and Mrs. Connolly the groom's mother, of Montreal, were out-of-town guests.

FISH PRODUCTION DOWN OWING TO CONDITIONS

Canada Sells Less in 1921 Than in Two Previous Years Under Handicap.

Ottawa, Oct. 30.—The total value of the product of Canadian fisheries during 1921 was $34,931,933, as compared with $49,241,339 for 1920, and $56,507,479 in 1919, according to a report made public today by the department of trade and commerce. The totals stated represented the value of the product as marketed, whether fresh, domestically prepared or factory-made.

The fishing industry was carried on during 1921 under the most trying conditions, the report sets forth. The marketing of fish and fish products was found to be difficult, and prices fell to a figure which made it unprofitable for fishermen in some districts of the Atlantic coast especially to carry on.

Tree Where Pastor and Singer Slain Taken For Curios

NEW BRUNSWICK, N. J., Oct. 30. — The crab apple tree, in the shade of which, on the morning of September 14 last, the bodies of Rev. Edward Wheeler Hall, rector of the Protestant Episcopal Church of St. John the Evangelist, and Mrs. Eleanor Reinhardt Mills, a singer in the church choir, were found murdered, is gone.

Leaves, sprigs and limbs, it has been carried away piece by piece by crowds of curiosity-seekers from all parts of the country who have visited the Phillips' farm since the murder.

REV. G. LEICHLITER REMAINS IN LONDON

Delights Friends in City by Refusing Call to Buffalo.

Rev. G. A. Liechliter, pastor of Adelaide Street Baptist Church, has decided not to accept the call to Prospect Avenue Baptist Church in Buffalo. This announcement made today is being received with rejoicing, by members and adherents of his church in London, and by many friends in the city at large.

Although he made no announcement of his decision from his pulpit on Sunday, The Advertiser understands the pastor gave his board of deacons to understand on Sunday evening that he had come to the decision that his work here was not completed, and that he had undertaken to remain, in spite of the fact that a very much larger stipend was offered him by the Buffalo church.

Mr. Liechliter admitted, when asked this morning, that the ties that bound him to London were pretty strong, and when asked if it could be announced that he would stay in the city said, "Yes, you can say that."

The congregations at Adelaide Street, especially in the evening, have been very large recently, and at least two hundred were turned away on Sunday evening. One auto load arrived a few minutes before seven, and when it was found that they had come 35 miles to attend the evening service, a special effort was made to find room to seat them on chairs brought in for the occasion.

At a meeting of representatives of the congregation yesterday the following resolution was passed:

"In view of the public announcement of a call being extended from Prospect Avenue Church, Buffalo, to our pastor.

"Be it resolved that we, as a church, do here and now place on record our appreciation of our pastor's work in this part of the Master's vineyard, and urge upon him the importance of the work he is accomplishing in Adelaide street in the preaching of the old gospel to great crowds and the upbuilding of God's people in their most holy faith.

"We would assure him of our firm belief that his work in our midst is not finished and that a greater work than has been is in prospect.

"We would further convey to him our utmost confidence in his leadership and our desire to co-operate with and support his efforts to advance the Kingdom of God in this place, that together pastor and people may march on to greater victories for God."

MOVE 12 MILLION BUS. OF WHEAT DURING WEEK

Fort William, Oct. 28.—Receipts of grain at the head of the lakes fell off during the last week the daily number of cars received dropping considerably during the last two or three days. As a result, the stock of grain which rose by six and a half million bushels during the preceding week only increased by half as much during last week. Two million bushels of the increase was accounted for by wheat and the balance was divided among the coarse grains. Shipments on the other hand were heavier by nearly a million bushels, over twelve million bushels of wheat alone going down the lakes and by rail.

CONFERS POLISH HONOR ON CANADIAN WOMAN

St. Catharines, Oct. 29.—Acting for the government of Poland, Dr. Strezawski, Polish consul-general, conferred upon Mrs. L. C. Ascher, of Niagara-on-the-Lake, the Polonia Restitutin for faithful work for that country during the war, when Polish troops were trained by the allies at Niagara.

The presentation took place under the auspices of Newark Chapter, I. O. D. E., of which Mrs. Ascher is the secretary. Several officers of the Polish army were present. The award as accompanied by several gifts from Polish organizations in Buffalo.

M'BRIDE FAILS TO GIVE REPLY

Architect Holds Up Settlement of Pine Lawn Tangle.

Commission Threatens Court Action If Agreement Not Forthcoming.

It seems that the Pine Lawn tangle has not been completely straightened out to the entire satisfaction of all parties concerned or interested.

Members of the London Housing Commission, including the chairman, reported Monday that they had received no intimation from H. C. McBride, architect, as to what his final attitude would be in respect to the proposal that he share the costs of replacing the Pine Lawn roofs, to the extent of one-third, or $1,750.

The commissoiners threaten drastic action if their demands are not complied with, and members of the city council have already expressed the opinion that "if there is to be another squabble about the affair, the commissioners should withdraw the entire proposal and sue through the courts for the money."

In this manner, they state, the citizens would save the proposed expenditure of $1,750, their share of the probable cost of the new roofs.

At the special session of the commission last week, following the finding of the board of arbitration, H. C. McBride, the architect employed by the city on the Pine Lawn undertaking, objected to his payment of any part of the cost, without consultation with his solicitor, and stated that he would be unable to give his reply until Saturday.

Commissioners declared Monday that this reply is still forthcoming.

BELIEVE SULTAN'S SAFETY ASSURED

Constantinople, Oct. 30.—Rafet Pasha, Turkish Nationalist military governor of Thrace, was closeted for four hours yesterday with the sultan. Considerable importance is being attached here to the interview.

It is believed that as a result of the meeting, the Sultan has been reassured regarding his personal security, and that he will raise no serious objection to the Nationalists' plan to relieve him of his temporal power.

MACKENZIE AND MANN ARRIVE FROM EUROPE

Montreal, Oct. 30.—Sir Wm. Mackenzie and Sir Donald Mann arrived here yesterday on board the White Star-Dominion boat Megantic, which hereby completed her last trip of the season to Montreal. Among the third-class passengers were Thomas and William Burton, aged 6 and 4, respectively, who were met by their father at Quebec, after crossing the ocean unaccompanied.

PRAISES GREEK EVACUATION.

London, England, Oct. 30.—According to Greek quarters in London, Lieut.-Gen. Harington, the British military commander in the Near East, has sent a long message of thanks and congratulations to General Nider, commander of the Greek army, on the completion of his evacuation of Eastern Thrace.

To Run For Mayor

GEORGE WENIGE.

GEORGE WENIGE, former member of the city council for Ward 1, who finished second at the last election in a three-cornered fight for the mayor's chair, has definitely announced that he is in the field again this year for the same position.

REPORTS HIGHWAY NEARLY COMPLETE

Motorists Now Obliged To Make Detour Straight Through Lambeth.

Work on the new paved road between Lambeth and St. Thomas has progressed to a point so that it is now necessary for motorists going to St. Thomas or Dutton to detour at the main corner in the village of Lambeth by going straight west to the next corner and then turn left and follow the detour signs back to the finished section of the paved road, says the latest bulletin from the London Motor League.

A recent amendment to the city bylaw which requires that all vehicles park at an angle on the east side of Talbot street from York street to Queen's avenue, now reads that angle parking is prohibited on that part of Talbot street between a point 20 feet north of the intersection of York street and the corner of King street. This amendment also provides for angle parking only on the east side of Talbot street from the Grand Trunk track to the corner of York street.

This amendment was made at the request of merchants on the east side of Talbot street between York and King streets, who complained that the numerous cars parked along that side of the street was interfering with their business. Another recent city bylaw prohibits the parking of cars on both sides of Ridout street, between the corner of Dundas street and a point 100 feet south of this intersection. This bylaw should be appreciated by motorists and strictly observed owing to the fact that this is a narrow street, and the presence of street car tracks frequently makes it a point of danger with cars parked on either side of the street and a street car coming up the middle of the street.

BLUENOSE ARRIVES HOME.

Lunenburg, N. S., Oct. 29.—The international champion fisherman Bluenose arrived at her home port this morning from Gloucester.

ALDERMEN OFFER DIVERSITY OF SITES FOR CITY HALL

EACH WARD INCLUDED.

ALTHOUGH the city council, as a body, has directed that the city hall bylaw, to be submitted to the electors in December next, must stipulate but one location—the Spencer block—there still seems to be a little friendly rivalry among the aldermen to ascertain who can suggest the most popular alternative.

Alderman John May is still boosting the county grounds, Ridout and King streets, as the most sensible site.

Ald. Dr. Douglass advances the custom house as the only logical choice should the federal square and the Spencer block be discarded.

Ald. Dr. Holmes favors the corner of Clarence street and Queen's avenue, in accordance with the suggestion of government town planners.

It is now understood that Ald. H. J. Childs champions the corner of Dundas and Colborne streets, as a suitable spot, providing that the electors disapprove of the present proposal.

In this respect all wards have been taken care of with the exception of ward three and city hall authorities are patiently awaiting word in this respect from Aldermen John Ashton and G. B. Drake.

SEEK TO FIND BODIES.

East Broughton, Que., Oct. 29.—Gangs are still hard at work in an effort to recover the bodies of three of the four victims that were buried under tons of rock in the recent cave-in at the Asbestos mine here. An inquest was held into the fatality on Saturday and a verdict of accidental death returned.

MINER, SHOT BY WIFE, LIES DYING

Calgary, Oct. 30.—Wm. Dean, miner, is in the Drumheller Hospital, dying from a gunshot wound in the abdomen, and Elizath Ray Dean, his wife, is under arrest at the provincial police barracks on a charge of attempted murder following a drunken quarrel in their home Saturday evening.

The woman, the police say, emptied the contents of a 12 gauge shotgun into her husband's abdomen as the climax to a quarrel, which commenced following a drinking bout early in the evening.

TURK GUNBOAT CHASES GREEK CARGO STEAMER

Constantinople, Oct. 30.—A Turkish gunboat in the Black Sea chased the Greek cargo steamer Andreas, headed for Galatz, near the mouth of the Danube, but the freighter rushed at full speed to Burgas to avoid seizure.

The Bulgarian press is clamoring over the appearance of Turkish naval forces along the Bulgarian coast.

N.Y. ENDEAVORS TO MAINTAIN A TRADE BALANCE

Claim Movement Necessary, Account of Heavy Grain Purchases.

EXCHANGE AT PREMIUM

Exports From America to the Dominion Shown to Have Slackened Off.

New York, Oct. 30.—The Bank of Montreal today shipped to Canada $1,000,000 in gold, making a total of $17,000,000 sent to the Dominion since the beginning of October.

Canadian exchange has been at a premium in this market for several weeks, because of heavy grain purchases and a corresponding slackening of exports to Canada.

The U. S. dollar has been quoted in Canada at a discount of from 1-8 to 3-16c.

May Divert to Montreal.

There is a possibility that the present premium on Canadian funds in New York may divert to Montreal some of the gold shipments which have been coming to this market from the Old Country, the Wall Street Journal reports. The paper says that local foreign exchange bankers are puzzled as to why gold has not already been shipped to Canada instead of to New York.

"The present premium on Canadian funds," continues The Journal, "is from 1-8 to 5-32 of one per cent and the market could absorb a considerable amount of bills without any great reduction in the premium. Added cost which would be incurred by shipping to Canada would be only one or two days' loss of interest on the metal. British banks could ship to Montreal and get their credits on Canadian dollars, which could be sold in this market at $1.00125 or fractionally better.

Not So Favorable.

"Facilities, of course, are not as favorable as to New York, for English boats touch Montreal less frequently, but the Canadian market could not absorb enough gold to make that drawback important. Gold could be shipped there only as it is a valuable when a Montreal ship is sailing.

"Thes English practice in 'earmarking' gold belonging to banks within the empire probably could make the profit greater, for banks in England could send the metal to the Bank of England, have been earmarked for Canada, and sell Canadian funds against it here, thus saving the 3-8 of one per cent approximate cost of shipment to New York."

TEIDERMANN ACQUITTED ON CHARGE OF ASSAULT

Only Minor Injury Received in Case Resulting From Argument at Manor Park.

Alfred Teidermann was acquitted by Judge J. C. Judd in county court this morning, after trial on a charge of assault occasioning bodily harm laid by C. H. Webster. The case was the outcome of an argument in which the two parties became involved in Manor Park on Sunday, Oct. 15.

Dr. Nelson George stated Webster had come to him on the day following the row and was suffering from a black eye. The injury was only a minor one, he stated, and not sufficient to cause Webster to be absent from his work. Evidence was presented to show Webster was taking off his coat to fight, while the argument was in progress. Albert M. Judd defended Teidermann.

DEVLIN PREACHES FIRE TO IRISH CONSTITUENTS

Belfast, Oct. 28.—Joseph Devlin, addressing his former constituents yesterday in response to a resolution regretting his severance from the constituency, said that if 90,000 Catholic Nationalists wished to lie down and submit to disenfranchisement and persecution they could not rely on him. If, on the other hand, they were resolved to fight on, live and vote, he was still at their service.

SUSPECT WESTERN SUICIDE.

Calgary, Oct. 30.—Lying in the brush at the west end of St. George's Island, the dead body of Wm J. Heberian, barrister, of Innisfail, Alta., was found by three boys Saturday afternoon. The police believe he committed suicide.

BRITISH MISSION ON U. S.

London, England, Oct. 30. — The Times understands that the mission to negotiate the funding of the British debt will likely leave for the United States between the end of the elections and Christmas. Its personnel has not yet been decided.