

## "BALMORAL HERD" —OF— Noted Berkshires

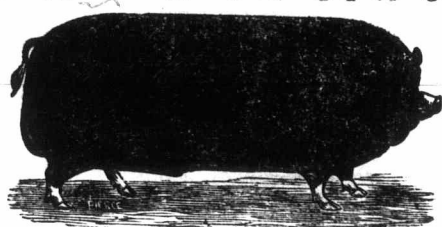

The successful career of this celebrated herd of Berkshires, from its beginning to the present, has gained a position that is pre-eminent for producing the finest individual animals that has even been bred on this continent.

It is not necessary here to recapitulate the Grand Honors they have won at the Great Shows of America, which no other herd, in the space of five years, has ever achieved. Their ancestry traces back to the best animals that the English breeders have produced. For the successful amalgamating of these different strains, "Balmoral Farm" has become noted.

I offer to the Berkshire breeders of America, of this spring's farrowing, the finest lots of BOARS AND SOWS that has been bred on the farm. My prices are \$20 each or \$35 per pair.

I have also a fine lot of Young Earls and Countesses of Balmoral, at \$40 each or \$75 per pair. They are my noted strain of blood.

Parties visiting the farm, when desired, will be met at the City of London.

Come and see, or address—

A. A. MCARTHUR,

Telegraph Office—LOBO.

"Balmoral Farm,"

Lobo, Ontario, Canada.

## GALT SAFE WORKS.

GOLDIE & McCULLOCH,

GALT, ONTARIO, CANADA,

Manufacturers of

VAULTS, VAULT DOORS, ETC.,

## Fire and Burglar-Proof Safes

For Banks, Registry Offices, Public & Private Buildings, &c.

We are also the largest Manufacturers in the Dominion of

Steam Engines and Boilers, Water-Wheels, Wood-Working and Stave Machinery, Wool Machinery, Flouring and Saw Mills, Mill-Stones and Mill Furnishings of Every Description.

Circulars furnished on application. All materials and workmanship guaranteed.

N. B.—We are now making a small Fire-proof Safe, specially got up for FARMERS' use, 28 inches high outside, 19 inches wide, and 19½ inches deep, with book space, pigeon holes and drawer inside, and patent combination lock. This little safe, when finished, is a nice ornament in a room, and every farmer should have one, the price being within the reach of all.

GOLDIE & McCULLOCH, Galt, Ont

## PT. PERRY GANG-PLOW

WITH NEW IMPROVEMENTS.

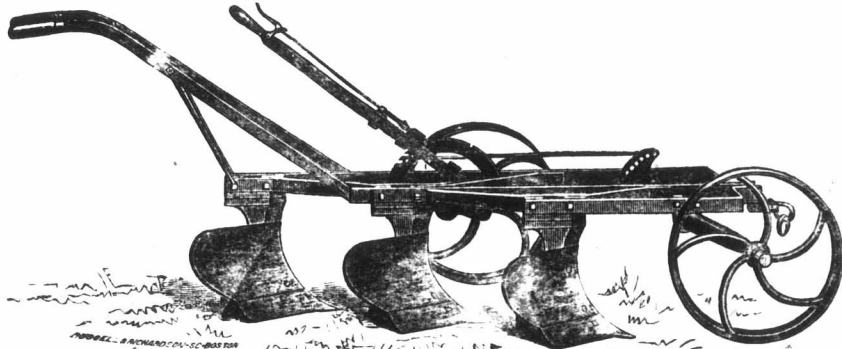

THE BEST IN THE MARKET! THOUSANDS IN USE!

Every farmer should have one. Orders filled direct from our establishment to all parts of Canada. Reliable Agents wanted in every county. Address,

181-f

PAXTON, TATE & CO., Port Perry, Ont.

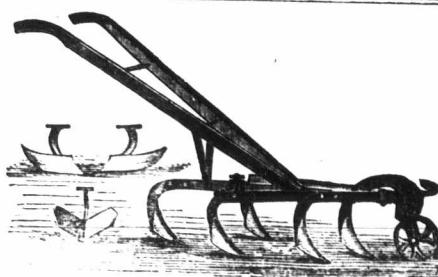

## CHAMPION!

The best Cultivator and Horse Hoe for hoeing, cultivating and hilling Roots, Corn, Shrubs, Strawberries, &c., is our Little Iron Champion. It is what all should have.

FIRST PRIZE

Wrought Iron Beam American Jointer

**PLOW!**

Long handles, wrought-iron beam, suitable for our Canadian farmers. Two sizes,

First prizes at Toronto Industrial, St. Thomas, Western at London, and other fairs in 1880. Chilled Iron or Steel Mouldboards; also Hill's Patent general purpose Plow and one-horse Plows. Send for price list. Address—

183-c

B. BELL & SON, St. George, Ont.

## THE FIRST PRIZE DRAIN-TILE & BRICK MACHINE IMPROVED FOR 1881.

This is the Cheapest and most Efficient Machine for Farmers and Tile Makers. Capable of making from five to ten thousand tile or brick per day, suitable for horse or steam power.

References kindly permitted to the following gentlemen, who have procured them in this part of Canada:—

Messrs. C. Pratt, John McGregor, London; J. Nichols, Frome; J. Gerward, A. Nichols, Lambeth; Geo. Vaughan, St. Thomas; S. Budden, Dorchester; Wm. Anderson, Arva; N. Foster, Exeter; J. Smith, West McGillivray; H. Marsh, Nairn; W. Dobbie, Appin; J. Waterworth, Wardsville; W. Feith, Glencoe; F. Bayington, Bothwell; E. Hales, Alvington, and others.

I am now prepared to ship to all parts of the Dominion. The Bricks and Tiles have a smooth surface, no sand being required, and they can be packed up directly from the machine. For particulars and Price, Address,

D. DARVILL, Manufacturer,

London, Ont., Canada.

188-c.

WE WILL GIVE

## Special Prices

For this Spring only,  
ON THE FOLLOWING STOCK:

400,000 First Class Standard Apples,  
Four and five years old.

20,000 First Class Black Walnut,  
Five to six feet high.

500,000 First Class two Year Berberry,  
For hedges.

Also full line of other Fruit  
and Ornamental Trees at  
ordinary rates.

PONTEY & TAYLOR,

St. James' Park P. O.,  
LONDON, ONT.

184-f

## THE Canadian Pacific Railway COMPANY.

### EMIGRATION TO MANITOBA

—AND—  
The Canadian North-west.

### SALE OF LANDS

To encourage the rapid settlement of the country, the Canadian Pacific Railway Company will be prepared, until further notice, to sell lands required for agricultural purposes, at the low price of \$2.50 an acre, payable by instalments and will further make an allowance, by way of rebate from this price, of \$1.25 for every acre of such lands brought under cultivation within three to five years following the date of purchase, according to the nature and extent of the other improvements made thereon.

The lands thus offered for sale, will not comprise Mineral, Coal or Wood Lands, or tracts for Town Sites and Railway purposes.

Contracts at special rates will be made for lands required for cattle raising and other purposes not involving immediate cultivation.

Intending Settlers and their effects, on reaching the Company's Railway, will be forwarded thereon to their place of destination on very liberal terms.

Further particulars will be furnished on application at the Offices of Canadian Pacific Railway Company, at Montreal and Winnipeg. By order of the Board,

CHAS. DRINKWATER,

Secretary.

Montreal, April 30, 1881.

186-b

## SEEDS FOR JUNE.

We will mail, postpaid, on receipt of price, any one variety of the following Swede Turnips:—

1 lb Webb's Improved Hardy Swede for 50c

1 lb Webb's Beef-heart Turnip for 50c

1 lb Webb's Purple-top Mammoth Turnip, 50c

And will send, per express or freight, (charges to be paid by purchaser), any of the following varieties of Swedes—Skirving's, Shamrock, Westbury, Sharp's Improved or Bangholm, in 10 or 20 lb lots, at 20c per lb.

Our stocks are pure and fresh, and we invite the attention of large buyers of Swedes to give us a trial.

We hold choice stocks of Hungarian Grass, Millet and Buckwheat. Prices sent on application.

The Champion Horse Hoe and Diamond Point Cultivator, the two best implements in the market. Price, \$12.

Address—

The Canadian Agricultural Emporium,  
360 Richmond St., London, Ont. 185-a

## Notice to Exporters & Feeders of Cattle.

Those parties who wish to realize the best price for their FAT CATTLE should consign them to be sold direct to butchers in the large inland towns of England.

Messrs. URWICK & HUNT, Auctioneers,

will be glad to make arrangements to dispose of weekly consignments in the great central town of BIRMINGHAM, where the supply is always much below the demand.

All particulars on application. Reference: Mr. S. URWICK, Secretary to Hereford Herd Book Society, Hereford, England, or Editor of Hereford Times, Hereford.

Address communications to—Midland Counties Herd Office, Birmingham, England. 185-b

PERRY BASKETS & CRATES, Peach, Plum, Cherry and Grape Baskets, Bushel and Market Baskets, Clothes Baskets, &c., &c.  
W. B. CHISHOLM, Oakville Basket Factory.  
185-f