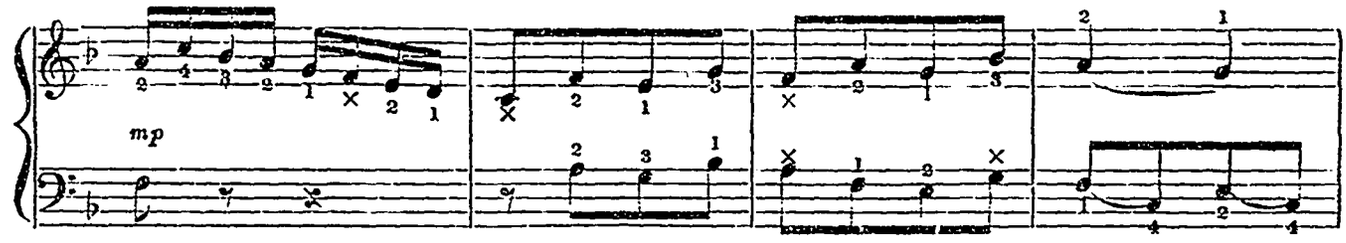

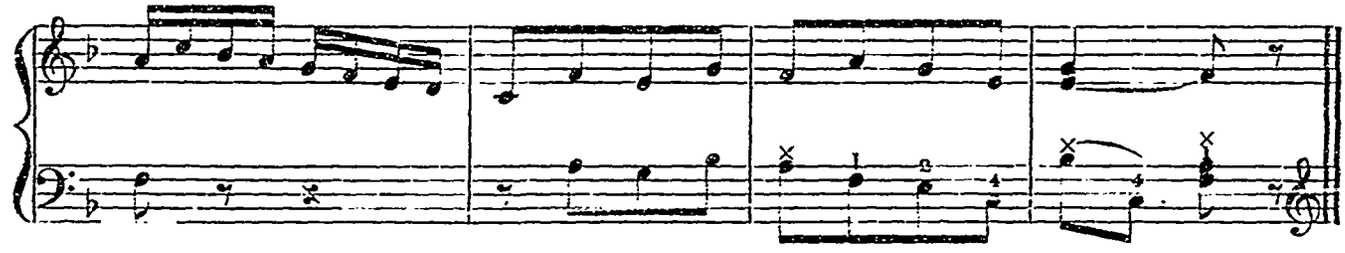

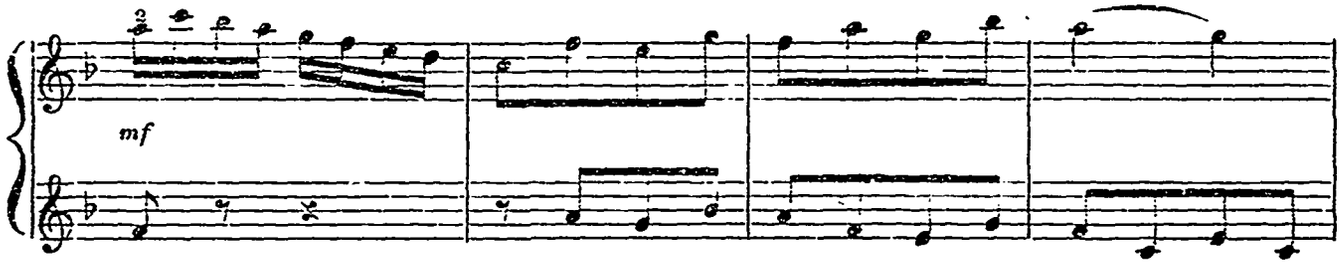

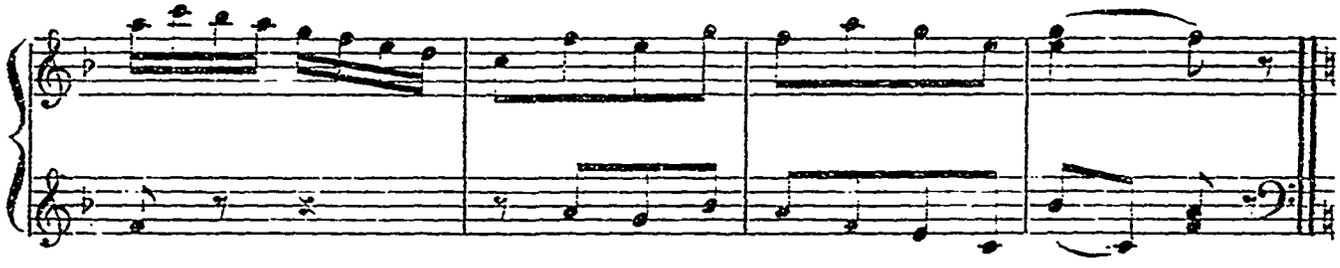

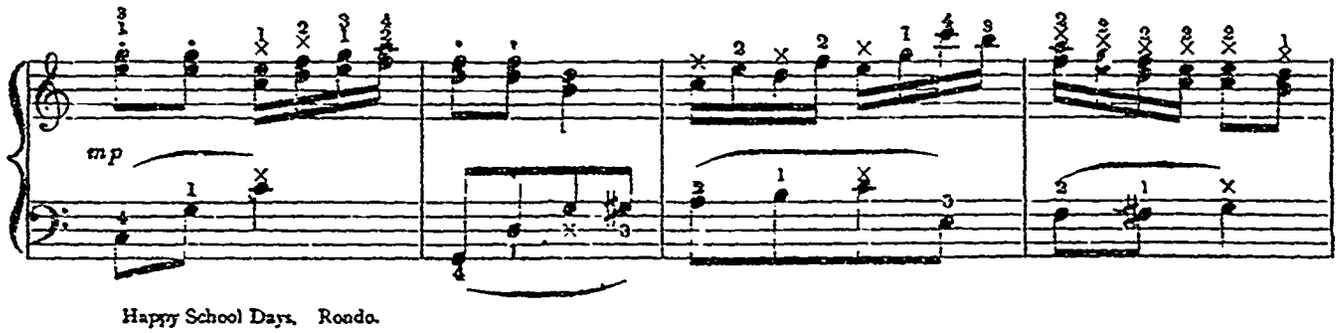

Happy School Days. Rondo.