MAY BE CABLES FOR PENNY A WORD

Canada's Postmaster-General in Conference With English Authorities.

London, Nov. 10.—The first stage in the campaign for the reduction of the world's cable rates will be reached this week, when the Earl of Jersey will preside at the meeting called to consider the ways and means by which adequate support may be given to the campaign for cheaper rates in international electric communication.

The Hon. Rodolphe Lemieux, postmaster-general and minister of labor of Canada, will attend the gathering, and will support the proposal for a penny-a-word rate for dispatches between the Dominion and Great Britain. Although the hopes of the most ardent reformers do not run so far as to expect to see such a radical change brought about in the immediate future, confidence is expressed that the meeting will not prove barren of results.

Heaton's Views.

John Henniker, Heaton is the moving spirit in the campaign.

"I have been called preacher in ordinary to the postoffice," Mr. Heaton said to a correspondent, "but you have evidence that those most directly concerned are not laughing. The cable companies are working might and main to put their case before the public. Look at the articles which have been published in several London papers designed to show that any reduction in cable tolls is a financial impossibility.

"I am not disposed to minimize the difficulties in our way, placed there, we contend, not only by the British postoffice, but also by the great trust companies which control the cable lines.

"Since last May thousands of circular letters have been sent to the most remote corners of the earth where telegraphic communication exists — to officials of Governments and influential businessmen—asking for support for our scheme. Ninety out of 100 sent encouraging replies. The high telegraphic and cable rates demand immediate attention. Cheap cabling is the key to all the momentous problems that confront our statesmen and merchants.

"What I propose is that the British, Canadian and American Governments should jointly acquire the property rights of the existing cable companies at a fair valuation, and thereby establish a common state monopoly of cable communication. It is feasible and possible, and in the interests of millions in all three countries it is absolutely necessary.

"Do you know that the cable-carrying capacity amounts to 300,000,000 words, and only 250,000,000 are sent at 24 cents a word? If the cables were owned by the state and employed to their full capacity it would be possible to establish a tariff of two cents a word. The results would be an enormous development in trade and an immense increase in happiness on both sides of the Atlantic.

"Thousands of Britons are now emigrating to America yearly, yet not one in one hundred cables home one word a year. Take the newspapers for another instance. The reduction in cable rates would be so beneficial to them that they could increase their foreign news service at a considerable gain all round.

"Now, on the other hand, suppose the plan of enabling Governments to take over the control of the cable lines and establish a two-cent rate were not feasible, the cable people could adopt this tariff, and, far from losing, they would increase their receipts enormously. For each person who now sends word at the existing rates twenty would then use the cable at the two-cent charge."

A HARD CUSTOMER.

Ottawa, Nov. 10.—Severin Desjardines, son of Ald. Desjardines, is a hard case for Ottawa police. He has served two terms for local thefts, and his mental capacity has been examined. He was reported mentally responsible at this morning's police court, and goes to jail for other thefts for one year.

As a Family Medicine

FOR BILIOUSNESS, CONSTIPATION AND KIDNEY DERANGEMENTS DR. A. W. CHASE'S KIDNEY-LIVER PILLS EASILY STAND FIRST.

Lots of suffering would be avoided and much serious disease prevented if every family did as the writer of this letter suggested.

She has found out from experience with many medicines that there is nothing so good as Dr. A. W. Chase's Kidney-Liver Pills as a family medicine for biliousness and constipation.

Such diseases as Bright's Disease, diabetes and appendicitis almost invariably arise from neglect to keep the liver, kidneys and bowels regular.

This emphasizes the wisdom of keeping Dr. A. W. Chase's Kidney-Liver Pills constantly on hand.

"For a long time I suffered from liver complaint and biliousness and could find nothing to help me until I used Dr. Chase's Kidney-Liver Pills. I have recommended these pills to many of my friends and they have all been well satisfied with the results. You can use this letter for the benefit of women who are suffering as I did."—Miss Julie Langlois, Manor, Sask.

One pill a dose, 25 cents a box. At all dealers or Edmanson, Bates & Co., Toronto.

Dr. A. W. Chase's Kidney-Liver Pills

RULE AGAINST TOBACCO TRUST

Circuit Court Judges Hold That It Is Illegal Combination.

New York, Nov. 10.—The contention of the Government that the American Tobacco Company is a trust operating in restraint of trade and competition in violation of the Sherman anti-trust law, was sustained today in decisions handed down by Judges Lacombe, Coxe and Noyes, in the United States circuit court here. Judge Ward handed down a dissenting opinion.

In the suit against the American Tobacco Company, which was prosecuted by James C. McReynolds and Edwin P. Grosvenor, special assistants of the United States attorney-general, the Government asked for an injunction dissolving the combination of the American Tobacco Company and its sixty subsidiary companies on the ground that it was illegal in that it operated in restraint of trade and commerce. The Government also asked the United States circuit court to appoint a receiver to wind up the affairs of the allied corporations.

Judges Lacombe, Coxe and Noyes, in their opinion, say that injunctions should issue against all the defendants except the United Cigar Stores Company. The injunctions are, however, stayed pending an appeal to the United States supreme court.

The petition asking for a receiver to take the charge of the companies included in the combine was refused as being "impracticable and wholly unnecessary."

The Imperial Tobacco Company and the British-American Tobacco Company, English corporations, were included in the Government's suit, but the complaints against these companies were dismissed.

CROWN PRINCE STRIKES FATHER

Peter of Servia Has Trouble With Heir—Government Tired of Him.

Vienna, Nov. 10.—Information has been received from Belgrade regarding an extraordinary encounter between Ping Peter and the crown prince, during which the crown prince attempted to strike his father.

The bellicose attitude of the crown prince has caused more anxiety to the Servian Government than any phase of the present political crisis. His rash speeches to the populace and his efforts to precipitate war with Austria have given great offense, and the Servian premier and foreign minister have endeavored unsuccessfully to restrain him.

King Peter was informed by the premier that the Government could no longer be responsible for the actions of the crown prince, and warned that unless he altered his attitude a single act might plunge the country into a disastrous and humiliating conflict with Austria.

The King summoned the crown prince to his study, and there, in the presence of several officers, bitterly upbraided him for his intemperate actions.

The crown prince, who was seized with a fit of ungovernable rage, rushed at his father, and would have struck him a violent blow in the face if the officers present had not interposed.

King Peter, however, was too much broken in spirit to attempt to punish his son, who went immediately to a citizens' mass meeting, and declared publicly that the king must "never be allowed to be an impediment to the freedom of the Servian people."

The king has regained the confidence of the people, but he shows the effect of the great strain of the past few weeks. He has aged greatly in appearance, and suffers from fits of profound depression.

COLONY MISLAID

Part of French Territory Quietly Appropriated by Mexico

Paris, Nov. 10.—The Government of France has mislaid a colony, and the Government of Mexico has found it.

It is Clipperton Island, a little isle in the Pacific Ocean, 10 degrees north and 109 degrees longtitude west. It is one of a large group of islands which is visited periodically by a French warship.

Some time ago, when the warship visited the island, the French sailors found soldiers there in Mexican uniform and the Mexican flag floating serenely over the island.

The island is directly east of the mouth of the Panama Canal, which gives it a certain amount of importance.

The matter has been placed in the hands of the French foreign office, and "communications are pending." The warship discovered that the French Government had mislaid the island two years ago, and unofficial Paris only heard of it this morning.

STEAMERS ARRIVED.

Nov. 9.—At New York—Noordam, from Rotterdam; Vaderland, from Antwerp; Minnehaha, from London.

At Queenstown—Lusitania, from New York.

At Moville—Furnessia, from New York.

At Glasgow—Ionian, from Montreal.

At London—Minnetonka, from New York.

At Christiansand—Heligolav, from New York.

At Bremen—Grosser Kurfurst, from New York.

At Cherbourg—Kron Prinz Wilhelm, from New York.

At Marseilles—Venezia, from New York.

At Naples—San Giovanni, from New York.

At Father Point—Parthenia, from Glasgow; Dahloy, from South America; Pretorian, fromGlasgo w; Montezuma, from Antwerp.

INTERVIEW WITH KAISER KILLED

Was To Have Appeared In Century, but Recent Occurrences Made It Inadvisable.

New York, Nov. 10.—That an article on the German Emperor, giving, it is stated, the substance of an interview had with him by the author, had been, "in view of recent circumstances," withdrawn from publication in an American magazine, was revealed today through statements issued by the Century Company of New York, and by the author of the article in question, William Bayard Hale.

Tentative announcement of the appearance of such an article had been made by the publishers of the Century magazine, who, however, today made the following statement:

"The Century Company states that the article on the German Emperor by Mr. William Bayard Hale has been withdrawn by the author, he feeling that it would be improper for him to proceed with the publication in view of recent circumstances."

Mr. Hale's statement on the matter said: "I have requested of the Century Company permission to withdraw from publication the announced article (on the German Emperor), and the Century Company has acceded to my request. Circumstances which have arisen since the writing of the article prompt me to withdraw it."

Perhaps Diplomatic Pressure.

Cable dispatches from Berlin intimate that pressure either has been exercised, or will be exercised, through the German embassy at Washington and the state department, to persuade the Century Company to withhold publication of the interview.

The announcement as printed in the advertisement of future contributions to the magazine read as follows: A remarkable meeting with the German Emperor was enjoyed recently by Mr. William Bayard Hale, of the New York Times staff. The Emperor's talk not only related to topics of current public interest, but was of the frankest and sincerest sort. An account of it will appear in an early number of the Century.

There is no intimation as to the nature of the "frank and sincere" things the Kaiser has been saying now, but the German foreign office is not taking any chances if it can help it.

SUMMER SET A RECORD

Farmers in England Have Wonderfully Successful October.

London, Nov. 10.—The extraordinary prolongation of summer into autumn and autumn into winter, characteristic of the present year, is responsible for a state of things on the countryside the like of which has not been seen for a generation.

The old saying that "Michaelmas summer means a hard winter" does not yet show the slightest sign of being justified. On the contrary the Michaelmas summer has lasted right up to the present, and the recent open and sunny days have been only a shade less warm than the days which surprised every one with their unseasonable geniality a month or more ago.

Good Month for Farmers.

Farmers had a wonderfully successful October, saving their root crops in good condition and getting a long way forward with their tillage and sowing. In consequence of the fine weather conditions which prevailed during last month agriculture is in a most promising position today, but the most remarkable feature on the farms at present is the luxuriance of pastures.

Old agriculturists everywhere are saying that they have never before seen so much grass in the fields at this time of the year. The rains of September were followed by the sunshine of October and have caused this abundance, which has had the effect of considerably reducing the farmers' bills for foodstuffs and for their stock of autumn-sown fodder.

Crops Are Very Heavy.

Crops are exceptionally heavy also. Indeed, the whole country is marvelously verdant for the month of November, whether cultivated fields or woods and wastes are considered.

Leaves will not fall, they are even loath to change color; and still the lingering wealth of foliage is in some districts a serious drawback to the sport of shooting parties. Such wild flowers as the honeysuckle, harebells, campion, poppies and daisies are still flourishing in the lanes and commons. Lilacs are in bloom for the second time this season, and roses are reported to be flowering in many parts of the midlands and South England.

MAC'S MATRIMONIAL MUDDLE.

Hamilton, Nov. 10.—Wm. McCullough, formerly a member of the Ninety-first Regiment of this city, gave himself up to the police this morning on a charge of bigamy. The warrant was sworn out against him by his first wife in July last. The couple had been enjoying domestic bliss for about eight years, when McCullough, attired in his striking kiltie uniform, attracted the attention of another girl. He later married her, but his second wife did not know he was married until the first wife called on her. McCullough skipped out, but later returned, and has been living with his first wife for some time past. His second wife has gone to a charitable institution. McCullough's domestic mix-up will now be straightened out with the aid of the law.

WEALTHY MAN SUICIDES.

Lawrence, Mass., Nov. 10. — William Oswald, president of the Telegram Publishing Company, and one of the wealthiest and best-known businessmen in Lawrence, committed suicide some time during the night, his body being found today in a field in the near-by town of Methuen. A bullet wound in the temple and an empty bottle that had contained laudanum, indicated that both the revolver and poison had been used to end his life. A note was found on his desk, in which was drawn up a rough map, with one spot marked by a cross. "You will find my body here," the note read. The body lay at the place indicated.

Mr. Oswald's family and friends believe that his mind had been deranged over trifling business details. He was 60 years old.

Mrs. L. GARSIDE.

PSYCHINE SAVED THIS LADY'S LIFE

This statement is no fiction, for Mrs. L. Garside resides at 509 York Street, London, Ont., and to use her own words is: "Always happy to reply to anxious enquirers and let them know what PSYCHINE has done for me."

Four years ago, Mrs. Garside wrote: "Your remedy, PSYCHINE, did wonders for me. I was about 28 or 30 years of age when I took your treatment. I was in consumption and the very best doctors told me there was nothing else that could be done, (this was 20 years ago) so as a last hope I gave your remedies a trial. From the first this was a most wonderful success. PSYCHINE certainly gave me new lungs, and I honestly believe PSYCHINE saved my life."

Writing four years after under date August 7, 1908, Mrs. Garside says: "My statement still holds good, my lungs never troubled me after your treatment which I took after being told there was no hope."

PSYCHINE, Dr. Slocum's great Health Remedy, is known everywhere as Nature's Greatest Tonic, building up the entire system, not only rendering it proof against these terrible germ and other diseases, that are so deadly in their operation, but it is the sworn and deadly foe of the germs and the diseases themselves. Bacilli, or disease germs, cannot live in the system with PSYCHINE. Send for FREE TRIAL BOTTLE. See coupon.

All druggists and dealers sell PSYCHINE, 50c & $1.00 bottle.

PSYCHINE (PRONOUNCED SI-KEEN) THE GREATEST OF TONICS FOR HEALTH AND ENERGY

* This coupon entitles to one FREE TRIAL BOTTLE of Psychine: Send to Dr. T. A. Slocum, Limited, Spadina Ave., Toronto.

FREE TRIAL COUPON.
Name.....
Address.....

FEATHER TRADE IS IN A FLURRY

Much Exercised Over Lord Avebury's Importation of Plumage Prohibition Bill.

London, Nov. 10.—The objections of the feather trade to Lord Avebury's importation of plumage bill have been expressed in a memorandum signed by large and influential firms.

The memorandum states that it is estimated that the total imports of all feathers exceded £3,000,000, of which at least £1,000,000 are goods which the bill will prohibit. The exclusion of such a value from our imports must seriously affect the wages bill of the country and may endanger the imports of other raw goods which are exported to this country from the same origin. London is the recognized market of the world for raw goods, and it can be clearly foreseen that if the market for the prohibited birds and plumages is, as it certainly would be, transferred to the continent, then the market for ostrich feathers would undoubtedly also go into the hands of the continental importers, probably to Hamburg, where there is already a large trade from South American ports and also from the Cape. As much of this business is a matter of exchange, this transference would very prejudicially affect our other business with the importing countries. The English manufacture of fancy feathers is practically dependent upon the very class of plumages which it is sought to prohibit, the command of the trade in the lower-priced goods, made from ordinary poultry feathers, being in the hands of the German manufacturers on account of lower wages. The bill would absolutely destroy the present English industry.

Charges Unfounded.

At recurrent intervals during the last thirty years there have been the same charges of extermination whenever there has been a popular fashion for some particular plumage, charges which have proved unfounded, as at the present moment those plumages are readily obtainable in greater quantities than at the time of the agitations.

The final and indisputable objection is that without an international agreement the bill would have no effect on the preservation of birds, as was amply borne out by the testimony of every witness before the committee of the House of Lords.

The Answer.

The Royal Society for the Protection of Birds has formulated and sent to every member of the House of Commons a reply to the objections of the feather trade.

The reply says that the £1,000,000 stated to be paid for feathers, the importation of which the act will prohibit, is not the measure of the supply for the English market, because the bulk of the goods are immediately re-exported to be worked up on the continent. The wages bill of Great Britain would be, therefore, only very slightly affected. From the official return it would appear that the figures should be £100,000 and not £1,000,000. There does not seem sufficient ground to justify the fear expressed that the ostrich feather trade—with which the bill does not interfere—would be transferred to foreign countries. While it cannot be denied that the manufacture in connection with "fancy feathers" would be affected, the total number employed in the manipulation of "fancy feathers" is estimated by Mr. Mosbacher to be between 4,000 and 5,000, but they are only employed in this way for a limited portion of their time.

At last count there were 1,318,000 persons in India dependent on state aid.

Cured of Drunkenness

How a Montreal lady cured her husband of drunkenness with a secret home remedy.

"I want to tell you that tasteless Samaria Prescription has entirely cured my husband of drunkenness so quickly and simply that I am astonished. How glad I am that I confided in you and wrote for your free sample package. The sample tablets I got from you checked his drinking, and before I had used the full treatment he was permanently cured. I gave him the remedy in his tea, and as it had no taste or smell, he never knew he was taking it. I want others to know; so you can use this letter, but please not my name yet. I may say that my husband's health is better in every way than for years."

Free Package and pamphlet giving full particulars, testimonials and price sent in plain sealed envelope. Correspondence sacredly confidential. Address: THE SAMARIA REMEDY CO., 16 Jordan Chambers, Jordan St., Toronto, Canada.

Also for sale by E. L. Guillemont, druggist, corner Richmond and Dundas streets, London.

Aluminum, All Grades, Lowest Prices

THE CANADA METAL CO., LIMITED, WILLIAM ST., TORONTO

DISCOURAGED MEN

IS LIFE WORTH LIVING

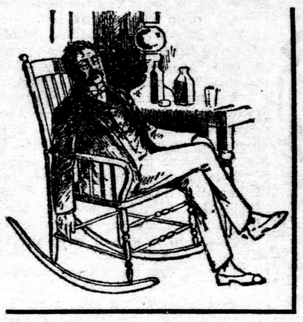

MEN, you become disheartened when you feel the symptoms of Nervous Debility and decline stealing upon you. You haven't the nerve or ambition you used to have. You feel you are not the man you ought to be. You feel like giving up in despair. You get nervous and weak, have little ambition, pain in the back over kidneys, drains at night, hollow eyes, tired mornings, prefer to be alone, distrustful, variable appetite, looseness of hair, poor circulation—you have Nervous Debility. Our New Method Treatment is your refuge. It will strengthen all weak organs, vitalize the nervous system, purify the blood and restore you to a manly condition.

Pay When Cured.

READER Are you a victim? Have you lost hope? Are you intending to marry? Has your blood been diseased? Have you any weakness? Our New Method Treatment will cure you. What it has done for hundreds of others, it will do for you. CONSULTATION FREE. No matter who has treated you, write for an honest opinion Free of Charge. Charges reasonable. BOOKS FREE—"The Golden Monitor" (illustrated), on Diseases of Men.

ESTABLISHED 20 YEARS—CURES GUARANTEED. No Treatment sent C. O. D. No names on boxes or envelopes. Everything confidential. Question list and cost of Home Treatment FREE.

DRS. KENNEDY & KENNEDY

Cor. Michigan Ave., and Griswold St., Detroit, Mich.

CAN'T FIND MARY ANN

The Attorneys Are Unable to Produce the "Spook" Prelate.

New York, Nov. 10.—Oddly enough Bishop Mary Ann Scannell Pepper Vanderbilt, of Brooklyn, and the weird whitherwards and the wistful eyes is again before the public, but this time only negatively. Lawyers for Miss Minerva Vanderbilt, whose father, Edward Ward Vanderbilt, the lumber man, married the spook bishop, are trying to produce the material body of Bishop Mary Ann, but are failing in this steadily.

A commission took their seats this morning in the court room of the appellate division of the supreme court and started to find out whether Miss Vanderbilt's claim that her father is insane, and was incompetent when, before his marriage to the bishop, he presented Mary Ann with odds and ends of real estate and things, is correct.

Miss Minerva Vanderbilt and her aunt, Miss Vanderbilt, attended the all-day session. The old letters that little Bright Eyes sent to Mr. Vanderbilt, wherein little Bright Eyes spoke lovingly of the spook bishop as "Medy"—her pet name for Mary Ann, a condensation of a "medium"—were produced as at the last hearing.

Incidental to the opening of the rabbit season there is a fresh accession of bush fires.

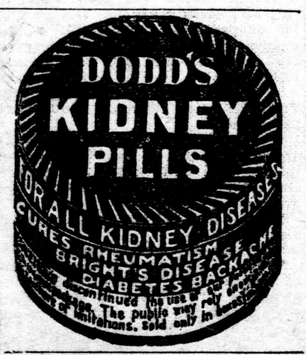

HOTEL ST. DENIS
BROADWAY and 11TH STREET NEW YORK CITY.
Within Easy Access of Every Point of Interest. Half Block from Wanamaker's. 5 minutes' walk of Shopping District. NOTED FOR: Excellence of Cuisine, Comfortable Appointments, Courteous Service and Homelike Surroundings.
ROOMS $1.00 PER DAY AND UP
EUROPEAN PLAN.
Table d'Hote Breakfast 50c.
WM. TAYLOR & SON, Inc.
ALSO HOTEL MARTINIQUE, Broadway and 33rd Street.

GRAND UNION HOTEL
Opposite Grand Central Station
NEW YORK CITY.
ROOMS $1 a DAY and UPWARDS
Baggage to and from station free. Send 2-cent stamp for New York City Guidebook and Map.

The Australian Government will erect five wireless stations along its coast.

BIG G CURES in 1 to 5 days. Guaranteed not to stricture. Prevents Contagion. THE EVANS CHEMICAL CO. CINCINNATI, O. U. S. A.

MEN AND WOMEN. Use Big G for unnatural discharges, inflammations, irritations or ulcerations of mucous membranes. Painless, and not astringent or poisonous. Sold by Druggists, or sent in plain wrapper, by express, prepaid, for $1.00, or 3 bottles $2.75. Circular sent on request.

ALLAN ROYAL MAIL LINE

CHANGE IN SAILINGS

MONTREAL TO LIVERPOOL

Victorian.....Thursday, Nov. 5, 10 a.m.
Grampian.....Friday, Nov. 13, 6:30 a.m.
Corsican.....Friday, Nov. 20, 6 a.m.

MONTREAL TO GLASGOW

Pretorian.....Saturday, Nov. 14, daylight
Numidian.....Saturday, Nov. 21, daylight
The above are last sailings from the St. Lawrence.

CHRISTMAS SAILINGS

Tunisian, from St. John, Nov. 28, direct.
Victorian, from St. John, Dec. 4, via Halifax.

Boston and Portland to Glasgow

Hesperian, from Boston, Dec. 12.
Ionian, from Portland, Dec. 19.

Additional sailings and rates on application to E. DE LA HOOKE, G. T. R.; W. FULTON, C.P.R., of F. B. CLARKE, local agents, London, Ont. zxt

WABASH

The Wabash has now on sale round trip winter tourist tickets at very low rates, from all stations, to points in the south and southwest, including Texas, Old Mexico and California. Tickets are good going and returning via all direct routes, with stopover privileges.

See your nearest ticket agent for tickets, time tables and other information, or address J. A. RICHARDSON, district passenger agent, No. 63 Yonge street (Traders' Bank building), Toronto, and St. Thomas, Ont.

GRAND TRUNK RAILWAY SYSTEM

To Manitoba, Saskatchewan, and Alberta

The attractive route is via Chicago and St. Paul, Minneapolis or Duluth.

California, Mexico and Florida

Special round trip tourist rates in effect to principal winter resorts. For full information as to rates, routes, etc., apply to E. DE LA HOOKE, city passenger agent; E. RUSE, depot agent; or address J. D. McDONALD, D.P.A., Toronto.

TRAVELLERS' GUIDE

GRAND TRUNK RAILWAY.

SARNIA TUNNEL TO SUSPENSION BRIDGE AND TORONTO.

Arrive from the east—*3:40 a.m., 10:56 a.m., *11:12 a.m., *11:23 a.m., *6:30 p.m., *8:00 p.m., 10:10 p.m.

Arrive from the west—*12:09 a.m., *3:35 a.m., *11:28 a.m., 1:10 p.m., *4:10 p.m., 6:25 p.m.

Depart for the east—*12:14 a.m., *3:40 a.m., 7:30 a.m., 9 a.m., *11:35 a.m., 2:05 p.m., *4:25 p.m., *6:53 p.m., (Eastern Flyer.)

The trains leaving at 7:30 a.m. and 2:05 p.m. stop at all stations.

Depart for the west — *3:50 a.m., 7:40 a.m., *11:18 a.m., *11:35 a.m., 1:40 p.m., *8:18 p.m.

The 7:40 a.m. and the 1:40 p.m. trains stop at all stations.

LONDON AND WINDSOR.

Arrive — 10:25 a.m., 4 p.m., *6:50 p.m. (Eastern Flyer), 11 p.m.

Depart—6:35 a.m., *11:27 a.m., 2:20 p.m., *8:10 p.m. (International Limited.)

STRATFORD BRANCH.

Arrive—*3:25 a.m., 11:15 a.m., 1:33 p.m., 6:45 p.m., 11:25 p.m.

Depart—6:00 a.m., 10:26 a.m., 2:45 p.m., 4:55 p.m.

LONDON, HURON AND BRUCE

Arrive—10:10 a.m., 6:10 p.m.

Depart—8:30 a.m., 4:50 p.m.

Trains marked thus * run daily. Those not so marked run daily except Sunday.

PERE MARQUETTE RAILWAY.

Depart—5:40 a.m., *7:10 a.m., 9:45 a.m., 2:30 p.m., *3:40 p.m.

Arrive—8:45 a.m., *12:20 p.m., 1:50 p.m., 4:40 p.m., *9:20 p.m.

* To and from Walkerville without change. Trains not "starred" to Port Stanley.

CANADIAN PACIFIC RAILWAY.

Arrive—From the east *11:30 a.m., 8 p.m., *10:52 p.m. From the west—*4:30 a.m., **8:35 a.m., *5:20 p.m.

Depart—For the east—*4:40 a.m., 8:43 a.m., *5:28 p.m. For the west—*11:38 a.m., ***8:10 p.m., *11:00 p.m.

Trains marked thus * run daily. Those not so marked run daily except Sunday. **From Chatham only. ***Runs only to Chatham.

MICHIGAN CENTRAL RAILWAY.

Arrive—6:55 a.m., 11:10 a.m., 5:10 p.m., 9:50 p.m.

Depart—7:15 a.m., 2:20 p.m., 5:35 p.m., *10:25 p.m.

* Runs through to Waterford.

MOOSE

OPEN SEASON

New Brunswick
September 15 — November 30

Nova Scotia
October 1 — November 30

Quebec
September 1 — December 31

Write General Passenger Department.

INTERCOLONIAL RAILWAY

MONCTON, N. B.

Or Toronto ticket office, 51 King street east, for free copies of "MOOSE IN THE MICMAC COUNTRY." "FISHING AND HUNTING."

MICHIGAN CENTRAL

"The Niagara Falls Route."

ON YOUR NEXT TRIP TRY

The Wolverine to and From New York and Eastern Points

Leave London 5:35 p.m., arrive New York 9:03 a.m., Grand Central station, in the heart of the city; returning, leave New York 4:30 p.m., arrive London 6:55 a.m. Most modern equipment, dining-car service, library-smoking cars, through sleeping-cars, to and from St. Thomas.

Full information at city office, 418 Richmond street. THOMAS EVANS, C.P.A.; S. H. PALMER, D.P.A., St. Thomas; O. W. RUGGLES, G.P.A., Chicago.

TO

Western Canada

the Canadian Pacific gives the only through service, by the most direct route.

Standard and Tourist Sleepers

leave Toronto daily, running to Winnipeg, the Northwest and Pacific coast, without change.

Splendid dining car service.

CANADIAN PACIFIC RAILWAY

ALL-CANADIAN ROUTE

For information apply to

W. Fulton, Agent, London

OCEAN STEAMSHIP TICKETS

WHITE STAR LINE.
New York—Queenstown—Liverpool.
N. Y.—Plymouth—Cherbourg—S'hampton.
New York and Boston—Mediterranean.

LEYLAND LINE.
Boston—Liverpool Direct.
E. DE LA HOOKE, SOLE AGENT.

AMERICAN LINE.
N. Y.—Plymouth—Cherbourg—S'hampton.
Philadelphia—Queenstown—Liverpool.

ATLANTIC TRANSPORT LINE.
New York—London Direct.

RED STAR LINE.
New York—Antwerp—Paris.

WHITE STAR-DOMINION LINE.
Royal Mail Steamers.
Montreal — Quebec — Liverpool (Summer).
Portland—Liverpool Direct (Winter).

E. DE LA HOOKE or W. FULTON, Agts.