PUT ON IN 1885

Perfect Protection in 1909

Metal Shingles may be "guaranteed" to last for 25 years—and not last five.

When a house has been making Metal Goods only a few years, of what good is their "guarantee" that their shingles will "last a life-time."

They don't know themselves how long their shingles will wear because they have not had time to put the shingles to the test.

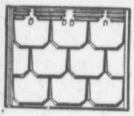

"EASTLAKE" METALLIC SHINGLES

MADE IN CANADA FOR 24 YEARS

Don't forget that—**Made in Canada for 24 Years.** In use, right in your own province, for 24 years. Proven lightning-proof, fire-proof, leak-proof, wind-proof, rain-and-snow-proof, wear-and-rust-proof by 24 years' resistance against storms and climate.

The guarantee that goes with "Eastlake" Shingles is backed by 24 years' test. You don't take risks, you know.

There's the "Eastlake" **Cleat**—the improvement that makes the "Eastlake" Shingles perfect. An entirely original idea, patented, and found only in "Eastlake" Shingles. Let us tell you all about it. Write for catalogue.

The Metallic Roofing Co., Limited

TORONTO Manufacturers WINNIPEG

Agents wanted in some districts. Write for particulars naming this paper. 54

EMPIRE

CREAM SEPARATOR

Easily and Thoroughly Cleaned Skimming Devices

To keep the skimming devices perfectly clean is of first importance, otherwise the quality of the cream suffers—profits diminish.

The majority of skimming devices are hard to clean. Some next to impossible to clean perfectly. But the Empire cones are easier than any others to keep clean and sweet.

They are of sheet steel, six in number, pressed into shape after fourteen distinct operations. They are accurate to a fraction, fit to a nicety—and it's utterly impossible to put them together wrong.

Light and nice to handle. The surfaces are smooth as china, with no crack, joint, seam or rivet to catch the albumen and impurities of the milk which stick like glue if given a chance.

Nothing could be simpler than to take our brush and wash out these cones, as shown in picture. Inside and outside, every part readily accessible—easier to clean the Empire cones thoroughly than to half-clean other skimming devices.

Yes! we will gladly send you this Frictionless Empire, with its easier cleaned skimming devices, its lighter bowl, its simpler and smoother running mechanism, its frictionless bearings, and guaranteed to skim as close as any other Separator made, for free trial in your own dairy.

Anyway, we ask you as a favor to drop a postal for **FREE DAIRY BOOK** which should be in the hands of everyone interested in dairying.

The Empire Cream Separator Company of Canada, Limited Toronto, Ont.

Western Office, Winnipeg.

A Farmer's Club and Produce Directory

J. S. Kyle, Dundas Co., Ont.

Realizing that organization is the order of the day in all occupations in life, the farmers of Morewood, Ont., decided to follow suit and be in the race. We accordingly organized a farmers' club which has in connection with it a produce directory. This organization was formed, mainly, for the interchange of ideas, social intercourse, general enlightenment and to encourage the young men to be able to express their thoughts in a tangible shape and be able to command an audience without being subject to "stage fright," should the occasion arise. Also, that these young men may ask questions of the older men who have had more experience, and that they may be encouraged to adopt new methods.

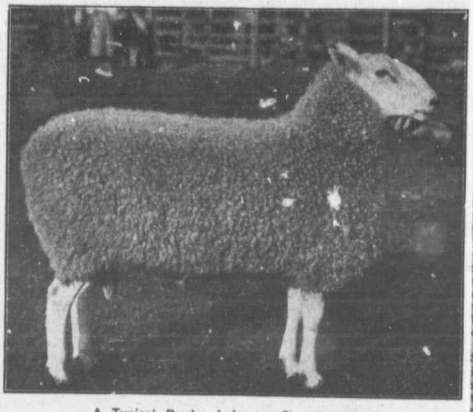

A Typical Border Leicester Shearling Ram

First in his class at the Newcastle Royal Show, 1908, and winner of the Challenge Cup as best Border Leicester. Bred and owned by Messrs. Arch. Cameron & Sons Westside Farm, Brechin.

The Produce Directory in connection with the club allows the members to register anything they have to sell, such as, horses, cows, pigs, potatoes, grain or in fact anything on the farm. The directory is to be placed at the post office, or some other place of prominence in the village so that anybody requiring anything may find out who has the same without loss of time. Thus it is a benefit to both parties inasmuch as it saves the buyer from having to travel around the whole country to find what he wants.

The rules that we have formulated and adopted, will give one a good idea of our organization. They are:

1. The organization shall be called the Morewood Farmers' Club and Produce Directory. An annual fee of 50 cents per member shall be charged.
2. The board of management shall consist of president, vice-president, secretary-treasurer, and a board of four directors.
3. The annual meeting shall be held on the first Friday of December of each and every year. Regular meetings shall be held on the first Friday of each month.
4. No member shall be eligible to vote or to receive any benefits of the organization unless his fees are paid up in full.
5. The object of this organization shall be to benefit each other by means of discussion and debates regarding farming and the uplifting of our profession.
6. No political discussion shall be allowed on penalty of being expelled.
7. Any member selling an article that is registered in the directory shall be as prompt as possible in cancelling the same, so as to prevent repetition of buyers. A time limit of seven days is allowed for cancellation, after which offenders will be subject to the penalty of a fine, to be determined by the executive. This constitution may be added to as occasion requires.

Annual Meetings in Toronto

The following Annual Meetings will be held in Room "G", King Edward Hotel, Toronto, during the time of the Horse Show, Jan. 12th to 15th:

The Canadian Pony Society, Tuesday, January 12th, at 8 p.m.

The Canadian Shire Horse Association, Wednesday, January 13th, at 10 a.m.

The Canadian Hackney Horse Society, Thursday, January 14th, at 9.30 a.m.

The Canadian Clydesdale Association, Thursday, January 14th, at 7.30 p.m.

The Ontario Horse Breeders' Association, Friday January 15th, at 9.30 a.m.

Our Veterinary Adviser

FEEDING IRON SULPHATE.—Will green copperas hurt a mare that is carrying a foal?—W. G. W., Victoria Co., Ont.

No. If necessary to administer iron sulphate or copperas to a pregnant mare it is quite safe, but it is unwise to give medicines to any horse unless there is some disease or fault to correct. This applies especially to breeding mares.

KEEPING HORSE'S BLOOD IN ORDER.—What is good to give horses occasionally to keep their blood in order?—W. L. B., Craigville, Ont.

The idea that periodical administration of drugs is necessary to keep a horse's blood in order is all wrong. Healthy horses require no drugs, in fact it is very unwise to give any. Good care and careful feeding keeps a horse healthy, where any ailment occurs medicines whose actions are such that they should correct the fault should be given in proper doses, but the less medicine a healthy animal gets the better.

Clover hay is better than timothy hay for colts. Keep the colts growing well.—A. G. McKenzie, Oxford Co., Ont.