H STEEL

For Definite
Results in
All Kinds of
Mining

es and Dies
WORKS,
es St., Victoria, B. C.
ser & Co., Nicholles &

rgain
B. C.
igar,
& CO.,

giving them the priceless
guidance and advice. May
be yours.
reverend father, to honor
g from us this little purse,
en of our thankfulness and

we beg to thank His Lord-
ed Bishop, and everyone of
uthers, who have enhanced
d enjoyment, and added to
the occasion, by gracing it
ence.
June 17th, 1903.
of the parish also present-
a silver matchbox contain-

ng a very enjoyable lawn
ormal reception was held
s in front of the rectory,
gely attended. The Nelson
number of selections dur-
g. The church was hand-
ated all evening, affording
for spectators to see the
altar top, which is being
erection, and the bell pre-
church by Father Althoff.
ng evening the ceremony of
bell was performed by
nwill. A large congregation
At the conclusion of the
st of the spectators went
g the bell which had been
he floor on a frame in the
church, and was beautifully
n flowers. The tone is very
, and even in its lowly po-
a very good impression.
the bell was announced to
Work will be commenced at
to build a small tower on
hold the bell, and it is ex-
before winter it will be in
e used in connection with

PERSONAL

Dean, of this city, is supply-
of Haliburton street church,
he interval between the de-
. Mr. Powell and the arrival
stor, Rev. Robt. Hughes. The
to England, where he is to
He is expected in Nanaimo
st.
by Miss Sophie T. Pember-
city, are exhibited in the
Salon. The picture in the
hn-a-Dreams, and the one in
A Livre Ouvert. Both were
ast summer.
, electrician of the Crofton
wife, are in the city. He
perations will commence in a
While here he will make his
at the Victoria.
of Mr. and Mrs. Richard
leased to learn that their lit-
who has been seriously ill,
favorably towards recovery.

TER YOUR VOTE.

VICTORIAS GOT EVEN ON WHATCOM

BEAT THEM BADLY AT OAK BAY LAST NIGHT

Mackie, However, Saved Them From Ignominy by a Home Run in Ninth Inning.

Victoria played an almost errorless game against Whatcom at Oak Bay Friday, winning by a score of 11 to 1. To the splendid work of the home team's battery, the excellent batting of the locals and a number of errors by the Whatcom infield, is attributed this victory. Emerson and Chase worked together in fine style. The latter behind the bad was as usual alert and quick as a flash. No less than 13 men fanned at Emerson's hands, and only two hits were made during the match, both being by Mackie. Smith and Haynes had considerable to do on first and second bases, and they handled everything perfectly. On third Rithet had little to do, and the same applies to McConnell at short stop. Potts had no opportunities in right field, although within four feet of him. Emerson went out and Smith was at bat when the side retired through Potts being caught stealing third. The bell rang four times this inning.

The remainder of the game was a repetition of that already recorded. Neither team made runs in the fourth or fifth inning. When the locals came to bat in the sixth, however, Smith, Rithet and Chase made hits, the former two scoring.

In the seventh no runs were scored, and the same occurred in the eighth. But in the ninth Mackie saved a shutout for Whatcom by making a long hit to left and scoring a home run.

The score by innings follows:

	1	2	3	4	5	6	7	8	9
Whatcom	0	0	0	0	0	0	0	0	1— 1
Victoria	2	2	4	0	0	2	0	1	x—11

Summary: Earned runs, Victoria, 5; three base hits, Rithet, Chase, McConnell; two base hits, Chase, Potts 2; struck out by Emerson 13, by Dean 1. Time of game, 1 hour 20 minutes. Umpire, W. Wriglesworth.

Whatcom was again easily defeated on Saturday afternoon at Oak Bay by the local nine. The score was eight to nothing, and by in the character of the game can be very fairly well estimated. It was too uneven to cause great enthusiasm as at no time during the nine innings had the visiting team the slightest chance. Towards the latter part of the match it simply became a question as to whether the Victoria boys would shut out their opponents. Although they were successful in this they nearly failed, for a man was caught in an effort to cross the plate by the narrowest margin. In the second inning the visitors seemed to fall to pieces, and six runs were scored by Victoria. However, for the remaining seven innings Whatcom played steadily and well, allowing but two runs.

Holness was in the box for the locals, and he pitched his usual steady game. Allowing the visitors but six scattered hits and striking out 9 men, his play was a feature of the match. Chase behind the bat was a star. He held Holness well and allowed no base stealing. His throwing to first, as usual, was brilliant, and kept the visitors guessing. In one instance a base-runner was caught napping. Dean was taking a lead off first when Chase whipped the ball to Smith, Dean finding himself between first and second, commenced running back and forward. Meanwhile Clarke, who had been on second was wandering to third thinking, no doubt, that as the locals were engaged cornering Dean they would not notice him. However, Smith had his eyes open, and at once shot the ball to Rithet, who ran his victim down. Smith, Haynes and Rithet on first, second and third played in great form, McConnell seemed slightly off color, Moore, Burnes and Potts were all right in the field.

There were several noticeably weak points on the Whatcom nine, and prominent among them was first base. Oleson was in Kennedy's place on the initial bag, and his performance only shows the necessity of being accustomed to a place in order to play it well. Three errors were made by him. Mackie at short stop made an error as did also Clarke behind the bat and Deneen in centre field. Spencer and Jansa, second and third bases, played good ball throughout. Galaski in the box pitched a great game, and had he been accorded good support the score would have been more even. Fourteen of the locals fanned and eight base hits were made off him.

Mackie started the ball rolling for Whatcom. Hitting one to shortstop he secured first. However, his hopes of scoring were dashed to the ground when Spencer Deneen and Oleson went out in one, two, three order. Smith was retired at first when the locals came to bat, and Rithet and Chase fanned.

Whatcom went out with no score in the second, but the locals came in for six. McConnell went to first on a hit to third. Burnes went out, but Haynes got safely to first on a muff by Oleson. Potts hit between first and second, and brought McConnell home. Moore fanned, but Holness coming to the rescue made a hit which brought in Haynes and Potts. Smith followed by a long hit into the field, which scored Holness, and put himself safely on third. Smith came in on Rithet's liner, while Chase scored the latter by a hit between third and second. He, however, retired the side in attempting to steal second.

The third, fourth and fifth innings were noticeable for smooth playing on both sides, and only one score. The sixth and seventh innings were also uneventful. No score was made by either side. In the eighth Victoria made another run. Potts was first to bat, but retired on strikes. Moore made a hit to right and established himself safe on first. Holness smashed the ball to centre and got first. Smith followed up with a hit between first and second, and Moore crossed the plate. Rithet struck out, and Chase retired the side on a pop fly to infield. Nothing was done by either side in the ninth.

The summary follows:

Whatcom.

	a.b.	r.	b.h.	p.o.	a.	e.
Mackie, s. s.	3	0	0	2	1	1
Spencer, 2 b.	4	0	1	1	1	0
Deneen, c. f.	4	0	1	0	0	1
Oleson, 1 b.	4	0	1	5	0	3
Jansa, 3 b.	4	0	0	3	1	0
Hartness, c. f.	4	0	0	0	0	0
Galaski, p.	3	0	0	0	2	0
Clarke, c.	3	0	2	12	0	1
Dean, r. f.	3	0	1	1	0	0
	32	0	6	24	5	6

Victoria.

	a.b.	r.	b.h.	p.o.	a.	e.
Smith, 1 b.	4	2	1	7	2	0
Rithet, 3 b.	4	1	0	2	0	0
Chase, c.	5	0	1	12	0	0
McConnell, s. s.	4	1	2	0	1	2
Burnes, c. f.	4	0	0	3	0	0
Haynes, 3 b.	4	1	0	0	3	0
Potts, c. f.	4	1	1	1	1	1
Moore, l. f.	4	1	1	2	0	0
Holness, p.	4	1	2	0	2	0
	37	8	8	27	9	3

Score by Innings.

	1	2	3	4	5	6	7	8	9	
Whatcom	0	0	0	0	0	0	0	0	0	—0
Victoria	0	6	0	0	1	0	0	1	*	—8

Summary—Earned runs, Victoria 2; three base hit, Smith; two base hit, Chase; struck out, by Galaski 14, by Holness 9. Time of game, 1 hour 10 minutes. Umpire, W. Wriglesworth. Attendance, 750.

Notes.

The Victoria team has more than expiated its defeat at the hands of Whatcom on the latter's diamond, a couple of weeks ago. Despite the conditions under which that reverse was suffered, it left an ugly mark on the slate which had to be wiped out. Two big victories—two bad defeats for Whatcom were sufficient. The people of the Bellingham Bay town who professed to be disappointed in the playing ability of the Victoria nine will be forced to admit that they were not treated to an exhibition of the best that the "Canadians" can hand out.

The visitors were undeniably handicapped by the temporary retirement of Kennedy, their strenuous first baseman. He is nursing an injured knee, which will keep him off the diamond for some time. He was sadly missed not only on account of his acknowledged excellent playing, but also because he is a baseball conversationalist of no inferior order. A good conversationalist on the diamond—not necessarily an orator—is invaluable. Jansa possesses the talent to a limited extent, but his command of metaphors and epigrams is not comparable to that of Kennedy.

Holness developed considerable batting ability on Saturday afternoon. He never professes to have a superabundance of talent in this direction, but is content to star in the box to convey the impression that the visitors are batting with sieves.

AUSTEN CHAMBERLAIN,
Postmaster-General of Great Britain.

dropped the ball and could not see it, Burnes, however, caught a difficult one in centre. Moore in left field made the only error of the evening for the locals. Misjudging a fly he tried to get under it, and the ball hit the ground before he reached it, and rolled swiftly past him almost to the fence, converting what should have only been a two-bagger into a home run. However, this can be forgiven when the perfect game of the remainder of the team is considered.

Dean, the Whatcom pitcher, did fairly well. Nine men were struck out by him during the nine innings. He seemed to have plenty of curves at times, together with perfect control and good speed. Despite this, however, the locals apparently had no difficulty in landing. Clarke behind the bat was steady and reliable. Improvement is possible in his catching of the pop flies. At one time, however, he lost his head, and while the ball was lying within four feet of him allowed a man to cross the plate. The infield players all acquitted themselves creditably, and the outfield seldom made an error.

Mackie coming to bat in the first inning started the game by a sure hit to centre. He was not allowed any further than second, however. Spencer Deneen and Jansa retired in rapid succession. The former hit to first and was caught out by Smith. Deneen struck out. Oleson walked, but Jansa retired the side by being caught on a fly behind the bat.

When Smith walked to the plate with bat in hand he was petitioned to start the work of making a score similar to that made against Victoria at Whatcom. He commenced well, making a pretty hit over the pitcher's head and capturing first safely. Rithet went out on a fly to second, but Chase knocked a safe one far out in left field, bringing in Smith and making two bases. McConnell followed and smashed the ball over the left fielder's head a second time. Chase crossed the plate and McConnell was able to get to third base. Burnes was caught on a hit to centre field and Moore struck out. First inning, 2 runs.

Whatcom again retired without a run. Hartness went out on a fly, Gaski fanned and Clarke was caught at first.

Haynes was first to bat for Victoria, and he went out on a fly behind the bat. Potts hit a pretty grounder past first to right field. Emerson banged the ball between third and second, bringing in Potts and securing second base. Smith was caught out at second, and Emerson came in on a wild throw to third. Rithet hit an infield fly and was caught out. Other 2 runs were recorded for Victoria.

Only four of the Whatcoms came to bat in the next inning, but for the home team no less than 4 runs were made before the three men went out. Chase hit a splendid one between first and second, and on an error got to third. McConnell was given a pass to first. Burnes hit a safe one to centre, bringing in both Chase and McConnell, and securing two bases. Moore went out on strikes. Haynes got to first safely. Potts was at the bat when Burnes came home on a wild throw to second, and he got first. Haynes scored when the visitors' catcher

THE OAR.

J. B. A. A. CLUB REGATTA.

On Saturday afternoon the J. B. A. A. held a very successful regatta. The course was from Hospital Point to the club house, and keen competitions were witnessed between four-oared crews. The members of the club are preparing for the Northwest Pacific Rowing Association regatta, to be held in Vancouver on the 23rd and 24th of next month. The contests of Saturday afforded an opportunity of showing the ability of the members of the club.

In the first heat the Knox and Power crews fouled at Sehl's point. The heat was rowed over again later on in the day, Knox's crew winning by 1½ lengths. Wollaston's crew won the second heat over Finlayson's by a half length. Cornwall's crew won the fourth heat from Macrae's crew by 1¼ lengths. Wollaston's crew won the fifth heat from Knox's crew by two lengths.

The final heat between the crews stroked by Wollaston and Cornwall respectively will be rowed this evening at 5.30 p.m.

BOXING.

Visitors to the Savoy last night had the opportunity of witnessing a hard fought contest between Caesar Attell and Billy Snailham. The former is a brother of the famous Abe Attell, the featherweight fighter. Lacking apparently the experience of his antagonist he showed himself last night to be a coming pugilist. He evinced considerable nervousness during a good part of the contest. This wariness accounted several times in his missing opportunities to inflict severe punishment upon his antagonist. Occasionally he overcame this caution and gave a decidedly good account of his training.

He was pitted against one whose movements he might well watch. Snailham has a left hand swinging blow which any antagonist might dread to come in contact with. He aims at getting this effective blow in very low—so low that several times last evening exception was taken to them being foul blows by Attell and his friends.

The two men have distinct styles of fighting. Snailham crouches to his work with his left free for his swinging blows. On the other hand Attell stands erect and follows the more conventional styles.

Harry Morton refereed last night's contest, which resulted in a draw, the men finishing comparatively fresh after the twenty rounds. There was a crowded house to witness the exhibition.

The first round gave promise of what was to be expected. The men started in in the most determined manner and quick work resulted. Two rounds of hard exchanges followed, until in the fourth round Attell gained the advantage. He, however, did not press his opponent as hard as the opportunity seemed to warrant, but kept himself well in so as not to be caught unawares by his wily opponent.

A succession of sharp encounters, followed by clinches with little marked advantage on the part of either combatants, characterized the remaining rounds up to the eleventh, when Snailham entered in with very heavy blows. He rushed upon his antagonist, making repeated attempts to get his low left swings in on Attell. Up to near the close of the round it went decidedly in Snailham's favor, but Attell picked up towards the close again.

In the thirteenth round, with both men looking quite fresh, Attell began to show signs of rushing the fight. This was continued in the fourteenth, when he inflicted considerable punishment upon Snailham. The latter took it all without showing any signs of weakening. Attell then fell back, avoiding giving his strong opponent the opportunity to deal a knock out.

In the sixteenth round Snilham made another of his rushes upon Attell, but little resulted. Up to the last round after that the work performed was of a cautious character, each apparently watching his opportunity to deal a knock out. The twentieth and last round, however, brought the men up to their best efforts again. Some hard knocks were exchanged, and each vied with the other in seeking an advantage.

The round closed with both men in first class condition, after a very trying contest, and was declared by the referee a draw.

CRICKET.

FERNWOODS TO MEET TO-NIGHT.

The Fernwood Cricket Club will meet in general session this evening. All members are asked to attend.

THE WHEEL.

REINSTATED.

Archie Bell, the well known racing cyclist, who entered the professional ranks two years ago, has received word from the secretary of the Canadian Amateur Athletic Union notifying him that his application for reinstatement in the amateur ranks had been granted. His reinstatement is to take effect on June 30th.

LAWN TENNIS.

INTER-CLUB TOURNEY.

The schedule for the second inter-club tournament, which will commence this afternoon, is as follows:

5 p.m.—Rithet vs. A. Martin; Scholefield vs. Tye.

6 p.m.—McRae and Leeming vs. Martin and Hunter; Rithet and Hinton vs. Cornwall and Bell.

The following is a list of players taking part: Russell, McRae, Scholefield, Leeming, Rithet and Carr Wilson will represent the J. B. A. A.; P. W. Keefer, J. D. Hunter, B. T. Tye, J. B. Bell, Alexis Martin and F. T. Cornwall will represent the Victoria Tennis club.

THE KENNEL.

REX MONTEZ KILLED.

Rex Montez, a valuable English setter puppy, was killed on Thursday last by a street car on Birdcage Walk. The dog was owned by C. W. Minor, and was by Champion Roy Montez. While Mr. Minor's attention was directed elsewhere, Rex was struck by an approaching car. He was lifted on the fender, and, falling from it, was crushed beneath the wheels of the car. It is not unlikely that Mr. Minor will take action against the B. C. Electric Railway Company. Rex was valued at $1,500, and was a most promising pup. This is the first year he had taken any part in bench shows, and both here and in Seattle he did remarkably well.

YACHTING.

FRIDAY'S RACE.

New York, June 19.—If Constitution did not defeat Reliance in the time allowance in a twenty-five mile race over the course of the Indian Harbor Yacht Club in Long Island Sound to-day, she gave the admirers of the new boat a bad scare. In more than four hours of sailing Reliance outsailed Constitution by only one minute and fifty seconds elapsed time.

It is estimated that the new boat will have to allow Constitution two to three minutes in a thirty-mile race, which, if Constitution's fast sailing to-day was all the more remarkable and makes her all the more formidable from the fact that the race was sailed in light winds and smooth water, under which conditions Reliance has often beaten her. The course was a triangle ten miles across the Sound, five miles over to the Connecticut shore, and ten miles along that shore to the finish line.

RELIANCE WON.

New York, June 20.—Reliance won to-day's race of the ninety-foot sloops in Long Island Sound in the first twenty minutes of sailing and before turning the true, would give to-day's race to the older

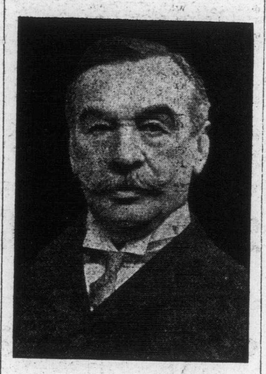

HON. C. T. RITCHIE,
British Chancellor of the Exchequer.

boat, and might give her one of the earlier races as well, when Reliance beat her by two minutes and a fraction.

Columbia was outclassed from the start. Her gain of about twelve minutes on the second leg of the race was time wasted by the other boats in a luffing match.

Between the leaders the race was hotly contested, first one and then the other getting the better of it by sudden shifts of wind, which, when it began to blow steadily, left Reliance about one minute ahead at first mark, while Columbia and Constitution were trying to outluff each other. By the sharp rivalry both the older boats lost hundreds of yards and any prospect they might have had of winning.

After that it was a procession all the way round to the finish line. Reliance beat Constitution by 4 minutes and 17 seconds, and Columbia by 7 minutes and 31 seconds.

The course was twice around a triangle, a reach of three miles across the Sound and a four-mile beat to windward, and a broad reach of four and three-quarter miles, twenty-three and a half miles in all.

When the trio rounded the last mark and the straight course on a broad reach in a freshening breeze to the finishing line, Reliance headed the pretty procession by more than half a mile, and held her lead to the finish.

Col. D. F. D. Neill, Sir Thomas Lipton's representative, after witnessing the race, said: "Reliance is a fine boat. I have heard that her sails were not good and that she was going to have a Ratsey suit, but they are excellent. She does not need to change them, in my opinion. I think we have a fairly good chance of winning."

CRICKET.

VICTORIA WON.

The Victoria second eleven met and defeated the Collegiate A. A. on the Beacon Hill grounds on Saturday by 89 runs. The Collegiate A. A. went into bat first and were dismissed for 71 runs. Bell, for the Collegiates, played a fine inning for 40. Gregson and Bogle went in first for the second eleven and ran off the Collegiates' score before Bogle went out for a well made 30.. Gregson made 51 in brilliant style, and Williams ran up 25 in very short order.

The Victoria second eleven meet the Fernwoods next Saturday on Goodacre's field, and a close game is expected.

The score follows:

Collegiate A. A.

R. L. Bell, c Williams, b Anderson	40
S. Darvey, b Williams	1
R. A. Dowell, b Cobbett	3
C. H. Jackson, hit wicket	15
W. Todd, b williams	2
H. J. Marshall, c Anderson, b Williams	2
A. C. S. Potts, c Bodwell, b Williams	0
A. H. Mareon, b Cobbett	0
H. Phair, c Gregson, b Cobbett	2
L. H. Garnett, not out	5
A. P. Bennet, c Richardson, b Anderson	0
Extras	1
Total	71

Victoria Second Eleven.

W. Gregson, c Todd, b Marshall	51
D. B. Bogle, c Jackson, b Bell	30
R. C. Worlock, run out	0
P. Richardson, b Dowell	0
J. Cobbett, lbw, b Dowell	4
C. B. Deaville, b Marshall	15
W. T. Williams, b Dowell	25
A. Marion, c Phair, b Bell	8
E. V. Bodwell, did not bat	0
G. Bowly, run out	4
J. Anderson, not out	2
Extras	12
Total	100

FINE GAME ON SATURDAY.

The match between H. M. Navy and the Victoria Cricket Club, played on Saturday afternoon at the Canteen grounds, resulted in a win for Victoria in the second inning by 6 runs and 4 wickets, after an exciting game. The feature of the game was the excellent fielding of Rawstron, also the bowling feat of Lt. Lewis, who did the hat trick. The Navy's eleven is greatly strengthened by the last named player, who also made top score for the side with a brilliant 25. For Victoria, Jaeger lent invaluable aid in the second inning by scoring 51 in his characteristic smiting fashion, hitting boundary after boundary, his efforts being well backed up by W. York.

The full scores are as follows:

H. M. Navy—First Inning.

Lieut. Waters, b Gooch	6
Lieut. Lewis, c Rogers, b Gooch	25
Mr. H. Woodward, b W. York	4
Dr. E. G. O'Leary, b Gooch	17
Mr. H. Forster, b Gooch	2
Lieut. Oxlade, c Martin, b Gooch	0
Lieut. Knox, b W. York	0
Lieut. Pound, b Gooch	16
Lieut. Moore, c and b W. York	10
Mr. J. Fletcher, not out	5
Pte. Rawstron, c Hilton, b W. York	4
Extras	15
Total	104

H. M. Nuvy—Second Inning.

Lieut. Lewis, st L. York, b Gooch	19
Mr. J. Fletcher, lbw, b Gooch	2
Mr. H. Woodward, b Gooch	0
Lieut. Waters, run out	0
Dr. E. G. O'Leary, c Jaeger, b Gooch	0
Mr. H. Forster, b W. York	1
Lieut. Oxlade, c Hilton, b Gooch	0
Lieut. Knox, b W. York	0
Lieut. Pound, run out	2
Lieut. Moore, b Gooch	7
Pte. Rawstron, not out	3
Extras	4
Total	38

Victoria C. C.—First Inning.

L. B. Trimen, cand b Fletcher	0
W. York, c Fletcher, b Rawstron	8
D. Rogers, c Rawstron, b Fletcher	8
L. S. V. York, c Oxlade, b Fletcher	13
H. J. Martin, c Rawstron, b Fletcher	0
W. P. Gooch, c Woodward, b Rawstron	6
R. H. Swinerton, c and b Fletcher	0
G. A. Taylor, c Lewis, b Rawstron	1
R. Jaeger, b Fletcher	8
E. C. Hilton, not out	1
D. Menzies, c Woodward, b Fletcher	0
Extras	2
Total	47

Victoria C. C.—Second Inning.

E. C. Hilton, c Rawstron, b Fletcher	1
D. Rogers, c Oxlade, b Fletcher	5
W. York, not out	27
H. J. Martin, run out	4
R. Jaeger, c Woodward, b Lewis	51
D. Menzies, c Moore, b Lewis	0
W. P. Gooch, b Lewis	0
L. S. V. York, not out	2
Extras	11
Total for 6 wickets	101

G. A. Taylor, R. H. Swinerton and L. B. Trimen did not bat.

LACROSSE.

THE CHAMPIONS VANQUISHED.

The great New Westminster lacrosse team, champions for many years, have met defeat. They were downed on Saturday afternoon at Vancouver by the Terminal City aggregation, the score being 7 to 4. The News-Advertiser tells the story in this way:

"After a gallant struggle, the champion Westminster lacrosse team went down to defeat before the Vancouver aggregation at Brockton Point by 7 goals to 4. The Vancouver team convinced the 5,000 people that they can and should win the provincial championship this season. The visitors did not show anything like champion form, and the imprudence of Gifford in committing a foul on Godfrey, who had been doing splendid work in the field, weakened them considerably, as the offender was put off three times during the match. Gray, generally a quiet but effective player, who was in goal for the champions, also came under the ban, and while Gifford was off Vancouver scored three times. This somewhat demoralized the boys in red, and for a time they played at great disadvantage, while Vancouver was in splendid fettle. After the first quarter, however, the Westminster boys woke up, and the match became very interesting.

"As far as combination playing went, the visitors were clearly outclassed, their passing being very ragged. On the other hand, the home team played a faster and more brilliant game, and appeared in better condition.

"The play varied throughout the match. At times it was very good lacrosse on both sides; at others it was ragged and listless. Charlie Cullin, of Victoria, made an efficient referee, his decisions being perfectly impartial, and, with the disposition shown by both teams, his firmness was fully justified. Eight penalties were imposed in the course of the match, and even the Vancouver umpire was sent to the fence and replaced by another, because the Westminster team thought he was not right in awarding Vancouver a goal when the ball hit the centre of the net.

"The Vancouver home showed a wonderful improvement on their work at Victoria on Victoria Day. Cowan was a tower of strength, and had two goals to his credit. He was all over the field at the same time, and was always dangerous when he secured the ball. Cao, while at times a little slow in running, passed well and his dodging was remarkably good. Godfrey might have put on more speed, but worked hard and took chances in gallant style. The defence, from Morrison to Yorke, displayed the same old form, and although at times they did not show up as effectively as might be expected, on the whole they exhibited their customary style. Joe Reynolds was back at cover point, and although given plenty of work accomplished it in good style.

"The Westminster stronghold, as usual, was the defence. Gray, in goal, while he lacks somewhat in experience, proved himself a wonderful stop, and he will easily be as good as Bob Cheyne with another year's experience in the flags. Tommy Gifford played point and played it well. He seems to be in better form than ever, but Tom's temper has not improved. George Rennie had a hard task, as he was pitted against the most effective man on the Vancouver home. Matheson eluded him often, but on many occasions the swift Vancouver man was prevented from carrying out his designs by the lithe and agile defence man. Feeney, on whom the Westminster team founded great hopes, hardly came up to expectations. He is fast, a good stick handler, and courageous enough, but he lacks decision. When he gets the ball, if he has a chance to run up the field, well and good; if he is closely pressed, however, he loses his head. Alex. Turnbull was the star of the game on the visitors' side. Towards the last he did especially good work. Galbraith was effective at times, but as a rule was too slow. Oddy and DeBeck both played well, and their efforts were largely responsible for the goals scored by Westminster. The visitors were somewhat handicapped by having a number of intermediates on their team, but they put up some good work, and with a little more experience will develop into fast players, and will probably give Vancouver a surprise before the season is over.

"Vancouver won the first goal amidst cheers and applause, plainly heard in the city. It took a good six minutes to score, but Vancouver eventually landed the ball in their opponents' net. The second goal also went to Vancouver, after some good combination work. There was no scoring in the second quarter, but in the following 20 minutes the visitors played a splendid game, and Turnbull, with one of his grand rushes, scored after two minutes. The balance of the goals during the match were all scored after hard work by both teams, during which time the sphere travelled continually from one end to the other. During the match the following players decorated the fence: Gifford (3), Gray, Allan, Godfrey, Matheson and Murray. Some of the fouls were not intentional, though the same cannot be said of all.

"The teams lined up as follows:

"Vancouver—Norman, goal; Yorke, point; Reynolds, cover point; Barr, first defence; Allan, second defence; Morrison, third defence; Wright, centre; Murray, third home; Matheson, second home; Cowan, first home; Cao, outside home; Godfrey, inside home; J. A. Smith, field captain.

"Westminster—S. Gray, goal; Gifford, point; B. Galbraith, cover point; C. Galbraith, first defence; Rennie, second defence; Peele, third defence; Turnbull, centre; Feeney, third home; Latham, second home; Munday, first home; Oddy, outside home; DeBeck, inside home; R. H. Cheyne, field captain."

VISITORS DEFEATED.

New York, June 20.—The Crescent Athletic Club to-day defeated the Oxford-Cambridge lacrosse team at Bay Ridge by a score of four goals to three. In the first half each side scored three goals, the deciding goal being made in the second half by Wall. The showing made by the Englishmen was unexpectedly good, and considering the slippery condition of the field the play was exceptionally fast.

The feature of the game was the brilliant goal-keeping of W. H. Smith, of the Oxford-Cambridge team. Time and again he made seemingly impossible stops of well-aimed shots, and his clever work in this respect had more to do with the closeness of the score than anything else.

The first goal was scored by Linton, of the Crescents, but the visitors more than evened up matters when J. C. Bickford-Smith scored two in quick succession, and Coop another later on, making the score 3 to 1 in favor of Oxford-Cambridge. Curry and Simpson scored goals for the Crescents before the end of the half, however, tieing the score. The Crescents forced the playing in the second half, and they scored the winning goal of the game after seven minutes' play.

EXECUTIVE MEETING.

An executive meeting of the Victoria Lacrosse Club was held last evening, when business of considerable importance was transacted. The question of the presentation of the medals on exhibition at Cullin's store, Government street, to the members of the junior team that won them was considered at length, and it was finally decided to present these trophies at the Caledonia grounds on July 25th, on the occasion of a league match between Victoria and New Westminster. The medals were won last season by the Central school twelve. An endeavor will be made to have the Lieut.-Governor present the medals.

Fred. White wrote submitting his resignation as secretary-treasurer. As his work called upon him to be out of the city a great deal he would be unable to perform the duties of that office satisfactorily. The resignation was accepted with regret. Mr. McAfee moved, seconded by Mr. Dewar, that Frank Stevenson take over the duties of secretary-treasurer. This carried.

In order that the lacrosse and baseball clubs might work together in harmony, it was decided to forward to H. Wilde, manager of the baseball team, a complimentary season ticket.

The meeting shortly after adjourned.

LORD CURZON.
Viceroy of India.

PIGEON FLYING.

A homing pigeon belonging to J. Clarke, of Work Point barracks, on Tuesday last made the trip from the Golden Gate to its cote, a distance of 750 miles, in sixteen hours. The pigeon was released at Golden Gate, arriving at Work Point at 8.30 o'clock. The bird is a young one, and its owner is naturally proud of its achievement.

BABY'S WELFARE.

Every mother is anxious for the health and welfare of her little ones, and Baby's Own Tablets is the best medicine to make baby well and keep it well. Thousands of mothers keep the Tablets constantly in the house—they say they would not be without them. As proof of this Mrs. Geo. Kilgore, Wellwood, Man., says: "Having used Baby's Own Tablest for some time, I can truthfully say that they arer the best medicine I have ever used for little ones. I think so highly of the Tablets that I always keep them in the house."

A medicine, like Baby's Own Tablets, which so many mothers praise, is the right one for your little ones. They are guaranteed to contain neither opiates nor other harmful drugs, and can be given to the youngest infant with perfect safety. Good for teething troubles, constipation, diarrhoea, simple fevers, worms and all the minor ailments of children. Sold by druggists, or may be had by mail at 25 cents a box, by writing the Dr. Williams, Medicine Co., Brockville, Ont.

A Chicago dispatch says: "The gold output of Alaska, $40,000,000 per year, will be greatly increased by the early building of a railroad. The contract has been awarded to a Chicago company, building and equipping 413 miles of the Alaska Central railway from Resurrestion Bay north through the Cook Inlet country, and up the Sustina valley to the Tanana river, 150 miles above its junction with the Yukon."