MC2398

POOR DOCUMENT

SUBSCRIBE FOR THE GAZETTE
If you want to know what is going on in the city or the world.

The Evening Gazette.

READ THE WANTS
in the GAZETTE to day, and every day.
You can get a want in the GAZETTE for TEN CENTS a day.

VOL. II.---WHOLE NO. 328. ST. JOHN, N. B., THURSDAY, JUNE 13, 1889. PRICE TWO CENTS

AMUSEMENTS.

MECHANICS' INSTITUTE.

FRIDAY EVENING, June 14.

GRAND BENEFIT CONCERT
—TO—
Johnstown Sufferers.
UNDER DIRECTION OF
HARRISON'S ORCHESTRA

The 62nd Band, Arion Male Quartette and leading artists in the city have volunteered their services for the occasion.
Reserved Seats 50c; Balcony and Gallery 35 cents
Plan of hall at A. C. Smith & Co.
Concert to begin at 8 o'clock.

LANSDOWNE THEATRE

MICAWBER CLUB, Lessees.
E. A. McDOWELL, Manager.
With a carefully selected
STOCK COMPANY.
Every Evening at 8.
Saturday Matinees at 2.30.
Commencing MONDAY, June 17.
First production here, with all its Special Music Tableau and effects, DAVID BELASCO'S Beautiful Drama
MAY BLOSSOM.
Other Novelties in rapid Succession.
PRICES—General Admission, 25 cents, Reserved Seats, 35 and 50 cents.
Seats in advance at the Bookstore of A. Morrisey, head King street.

BOARDING.

BOARDING—A few single gentlemen can be accommodated with board at 49 Mecklenburg street, pleasant rooms, nice location. Apply on the premises.

WANTED.

DRESS MAKERS WANTED; apply at 271 Union st.

WANTED—One good Coat maker and Pant maker, and one Vest maker. Also two girls to learn the trade. JAMES A McINNIS, 12 King Square, south.

WANTED—A strong active lad that has had some experience in the tin business. Apply to A. G. Bowes & Co., Canterbury st.

WANTED—The people to know that Jones, the instalment man, keeps only at 35 Dock st., and has no connection with any other concern.

FOR SALE

FOR SALE—Fifteen Firstclass HORSES, just arrived from P. E. I., for sale at J. B. HAMM'S Stables.

LOST.

LOST—A Workmen's Time Book. Finder will please return to THE GAZETTE office

ON Saturday last, between Prince William St. and the Provincial Asylum, a parcel containing a suit of clothes. The finder will oblige by leaving same at the GAZETTE office, 21 Canterbury street.

TO LET.

TO LET—Two Houses, on King St. East, Nos. 219 and 221 containing all modern improvements. Will be let at a moderate rent for the present year. Apply to CHAS. PATTON, corner of Princess and Pitt street.

TO LET—The UPPER FLAT in house Guilford street, Carleton, lately occupied by C. A. Shamper. Apply to A. H. DeMILL, Palmer's building.

TO LET—House known as "The Ferns," on the Bay Shore, near Carleton. Apply to A. H. DeMILL, Palmer's building.

TO LET—A pleasant and convenient Flat, six rooms, 218 Duke st. Apply at premises.

TO LET—The residence of the late Mrs. Robert Jardine, on the Marsh Road; one mile from the city, known as Woodside, with Stable, Barns, Garden and 23 acres land. Apply to JOHN BOYD, Market Square.

TO LET—The COTTAGE situate in Lancaster belonging to the Estate of the late John Clark; contains ten rooms, with china closet, bath room, hot and cold water, and water closet; frost proof cellar, hot air furnace, etc, etc; also Garden with apple trees, currant bushes, etc. House will be let separately or with Farm containing 70 acres in good state of cultivation. Will be let for one or more years. Enquire of W. W. Clark, Mayor's office, W. W. CLARK and J. A. CLARK, Executors.

TO LET—In the Domville Building, large and small ROOMS, centrally located remember, pleasant and comfortable small families can be accommodated. Enquire of A LSPENCER, on the premises.

TO LET—From first of May next, the commodious premises, No. 103 Germain street, at present occupied by W. Malcolm Mackay, Esq. This is one of the best finished and most centrally located dwellings in the city; has hot and cold water, gas and other conveniences. May be seen on Tuesday and Friday afternoons from 3 to 5. Apply to W. J. DAVIDSON, 87 Water street.

TO LET—From first of May next, the premises on Sydney street, at present occupied by Chas. G. Turnbull. May be seen on the afternoons of Wednesday and Thursday of each week. For rent and other particulars apply to W. J. DAVIDSON, Water street.

TO LET—Brick Store, Corner Portland and High sts., Portland. A good stand for grocery store, provisions and country produce. John Connolley, Corner Portland and High sts.

HACK, HACK.

AS I have started business on my own account I would be pleased to receive all orders at my address.
SAMUEL CORBETT,
No. 9 Adelaide Road, Portland.

Removal Notice.

JAMES S. MAY & SON,
Merchant Tailors,
HAVE REMOVED TO THE
Domville Building, Prince Wm. St.,
premises formerly occupied by the Bank of Montreal, and are now ready for business.
Stock Complete for Summer Trade
and will be added to from time to time with the Latest Incoming Novelties.

City Advertisement and Bill Posting Company,
Office 9 Canterbury street.
Bills posted, Circulars, Dodgers &c. distributed at lowest prices.
Orders may also be left at the National 22 Charlotte street.

NOTICE.

THE annual meeting of the shareholders of the Peoples' Street Railway Company will be held at the office of Hon. Wm. Pugsley, corner Prince Wm. and Church streets, in the City of St. John, on Wednesday, 19th June instant, at 3 o'clock in the afternoon, for the election of Directors and the transaction of general business. Dated at St. John, N. B., this eleventh day of June, A. D., 1889.
EDWARD WILLIS, Secretary.

KING STREET STOVE STORE.
REFRIGERATORS ONLY $10.00
$10 $10
CHARCOAL FILLED.
P. S.—Our Jewel Range with Oval or Round Fire Pot and Ventilated Oven is perfection. Call and see it.
SHERATON & SELFRIDGE

WEATHER INDICATIONS—Fair stationary temperature, south-westerly winds.

THE OLD WAY.

Holdsworth & Daniel solicit the attention of the public to their selection of spring goods, suitable for the ensuing season, from the London, Manchester, Norwich and other markets, which they trust are of the best fabrick and of the newest and most fashionable style.
Printed Muslins from 8d per yard, do Cottons from 5½d per yard; Shawl Dresses, Chali Prints, Palmerines, plain and fancy Ginghams, Furniture, Cottons, Grey and White Sheeting and Sheeting Cottons, Long Cloths, Plain and Printed Window Muslins, Leno, Cambric, Jaconets, mull, check, Nainsook and Book Muslins; Lawns Diapers, Towels, Damasks, Brown and Black Holland, Osnaburgs, Dimities, Jeans, Nankeens, Colored Counterpanes, Plain and fancy white and colored Cantoons, Nilveteens, Moleskin white and brown drills, Grandrill, Florentine Wastcoatings, Black, Blue and colored Broadcloths, Royal Stripe Kerseymere, Woolen Serge, Plaid Dagget, Colored and Black Gros de Naples, Figured do, Embossed Satins and Sarcenet, Norwich Crapes, Bombazines, Black Crapes; a large assortment of SHAWLS and HANDKERCHIEFS, consisting of Thibet, Furwich, French, Zebra, China Crapes, Geneva Silk, Zephyr and Gauze Blond, Zephyr, Gauze and Lawn Crape Scarfs; Gentlemen's black and colored Barcelona and Bandanna Silk Handkerchiefs; Brussels Silk, Merino, Gambroon, Princetta, plain and fancy Stocks, Ladies white, black, Zebra, and fancy Cotton HOSE, from 5d; Children's printed and fancy Cotton HOSE, from 5d; Children's white, black and colored cotton half Hose, Silk do; Ladies Silk Hose from 1s 6d; Merino and Cotton Drawers and Shirts; Guernsey Frocks; Cotton and Worsted Caps, Worsted Boots; a large assortment of FLOWERS and WREATHS; Velvet Reticules, Ladies London Shell Combs, Morday & Wood's Steel Pens; a small assortment of Card Racks, Fire Screens, Paper Cases and Fancy Baskets; Cloth Caps and Turbans; Gentlemen's Silk Hats from 3s; Gents merdo—a light Hat for summer, Leather Hat Cases; Ladies Lasting SHOES, from 2s 6d; Colored ditto and Boots, Childrens's Boots and Shoes, from 1s 3d for CASH.
At the store lately occupied by Mr. John Hammond, North side of the Market Square.
St. John, May 7, 1889.

AND THE NEW.
WANAMAKER'S.
Only a little while longer to see the Linen section in its special dress parade trim.

French Printed Flannels, prettiest of the Flannel tribe. New styles are coming in, more coming. They will come for weeks yet.
Stripes get into the oddest groupings. Here one graduated inch to inch, four clusters to a breadth, Navy Electric Cardinal.
The oldest of the new ones has a ground of blue and white, two inch stripes, with an overlaying jumble of starfish shapes and spider web figures.

Then there are Persian Stripes, the inevitable Zig Zag (with new zigs) and a dozen other designs that half hints of a gone bye favorite.

New comers in Cotton, day by day. Fashions' Latest touch is on Crinkly fold. Graceful Ginghams 20 to 60c. Modest Madras, 6c. Silky Sattens, 12½ to 35c. Crinkly Crayles 12½c. Cute Cotton Chalis. 5c. And a little host more with sunshine in every thread. Binders will blaze serve enough this season.

Do You Catch the Idea?
JOHN WANAMAKER.

WALL PAPERS.
I have just received another large lot of new Goods of all grades, borders to match, also, a large variety of plain and decorated window shades.
F. E. HOLMAN, - - - 48 King Street.

ATTENTION
is today called by
DANIEL & ROBERTSON,
to the following new goods for gentlemen's wear.
WHITE SHIRTS with open fronts, REGATTA SHIRTS, NIGHT SHIRTS with colored trimmings.
TAN AND BROWN KID GLOVES with newest fastenings.
Sizes, 7, 7½, 7¾, 7⅞, 8, 8½, 8¾.
To arrive on Saturday,
12 DOZEN WASHING TIES.
LONDON HOUSE RETAIL, - - - - 1, 3 and 5 Charlotte st.

KEDEY & CO.,
DRY GOODS.
First sale has been a grand success at their new store,
213 UNION STREET.
Next to the Corner of Waterloo st.
A few ends of those cheap Summer Silks left, at 30 cents. Call early if you wish one. K. & Co.

DR. SHARP'S ENGLISH TONIC BITTERS.

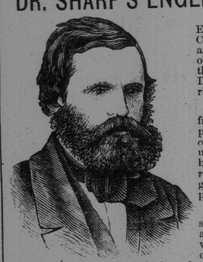

These well known and unrivalled BITTERS, prepared by a peculiar and elaborate Chemical process, from rare plants and herbs, and entirely free from all mineral, acid, and other noxious ingredients, have been found the most useful in Dyspepsia or indigestion, Diseases of the Liver and Kidneys, and Irritability of the Bowels.
In all cases of Debility; whether arising from illness, fatigue, or other causes, they prove eminently serviceable and afford *incalculable benefit*; and, being devoid of all spirituous and other injurious stimulants, may be given with happiest effects to *young children*, correcting in them the tendency to the generation of worms, and other Bowel complaints.
FOR FEMALES these Bitters are peculiarly suitable, giving tone and vigor to the system, and imparting new strength to the frame, which *protracted nursing* or other exhausting causes may have impaired.
They have been extensively and successfully used by the Medical Faculty, many of whose most distinguished members in New Brunswick, Nova Scotia, the United States elsewhere, have given ample testimony in their favor.
These Bitters produce a feeling of buoyancy, removing depression or melancholy, and hence are of great value in the treatment of Mental and Nervous affection. They produce a healthy flow of the secretions, and should be used by all who suffer from
DEPRESSION OF SPIRITS, SLEEPLESSNESS, NERVOUSNESS, LOSS OF APPETITE,
and all kindred complaints.
Everybody knows that Sharp's Balsam of Horehound and Aniseseed is the best cough medicine ever offered to the public.
Everybody ought to know that Sharp's English Tonic Bitters cannot be too highly commended for the diseases they are recommended to cure.
The sick should not delay a moment in procuring and using these bitters. Sold wholesale by T. B. Barker & Sons, St. John, and at retail by all druggists. The price is reduced, so as to come within the means of all, to 75 cents per bottle. PREPARED BY
Sharp's Balsam Manufacturing Company, St. John, N. B., to whom orders may be addressed.

F. W. WISDOM,
Mill, Steamboat and Railroad Supplies, 41 Dock Street, St. John, N. B,
IMPORTER AND DEALER IN
Rubber and Leather Belting, Rubber and Linen Hose, Lace Leather and Cut Lacing, Cotton Waste and Steam Packing, Lubricating Oils, Mill Files, Emery Wheels, Emery Cloth and Emery, Wrought Iron Pipe, Cast Iron Water Pipe; Steam, Gas and Water Fittings, Steam Pumps, Steam Gauges, Injectors, Bolts, Nuts and Washers, Babbitt Metal and Antimony, Steam and Hot Water Heating supplies.
Lowest Quotations Given on Special Supplies.

SECOND EDITION.

HANGING AS A BUSINESS.

FORMATION OF THE AMERICAN EXECUTION COMPANY IN CHICAGO.

A Corps of Expert Executioners to Be Employed—Murders Jerked to Glory With Neatness and Despatch.

CHICAGO June 13,—"The American Execution Company" is a brand-new Western idea. It is an organization strictly in accordance with the General Coporation act of Illinois. Its lofty aim is to conduct neat, expeditious and imposing hangings.

The incorporators are Stephen Lawson, Jacob A. E. Iffert and M. E. Clear, all of Chicago. Law and Clear were once partners in the retail coal business in that city. Lawson is not in any business at present, but thinks hanging will be a lucrative occupation.

The Company will employ a corps of hangmen who will be thorough experts, and they will have a complete strangulatory plant ready for shipment anywhere it may be needed.

The organizers declare that the aim of the concerns is philanthropic rather than commercial. They are not so desirous of good returns for their capital as good send-offs for gentlemen and ladies who may stand in need of an official execution.

No persons who pass sentence of death on themselves and may wish to engage the services of the Company to secure a neat and expeditious winding up of their lives will be considered for a moment by the Great American execution Company.

The scheme, if successful, would savor a little of a monopoly, unless rival hangeries, so to speak, should spring up. Many persons whose views are of weight in this matter, such as the Chief of Police in Chicago, think that the new scheme will not be a booming success. Sheriffs usually have their own pet hangmen, and they would not readily commit the necks of their victims to alien hands.

Many persons have no new theory about hanging. They do not hope to raise it to the level of an art, but they trust to making a science and a business out. Theyapprove of the system by which the victim is jerked violently into the air and then dropped. This method is regarded as the surest one for separating the spinal vertebræ in the region of the neck and hence producing instant death.

"We do not look for dividends in this Company." said Mr. M. E. Clear to a reporter, "To do good is really our scope, and if the returns are such as to leave us our capital we don't want to make anything out of this scheme.

"There has been a fearful amount of bungling in the hanging business. "This thing of letting a knot slip around to the back of a man's neck, and having to wait an hour or two to let him twitch himself to death in a slow strangulation is getting to be a monstrous occurence at executions by the hempen cord. We want to abolish that

"We are in treaty with several sheriffs who seem kindly disposed to our scheme There is no reason why it shouldn't succeed that I see. It isn't a money game, as I said. It is a generous application of our capital, time and labors to a philarthropic purpose, and ought to meet ted endorsement of good citizens.'

It is quite a Chicago idea, and it may catch on; but if electricity works well, this State will not need the American Execution Company's rope of labor.

DEAD AND BURIED.

The Prohibition Champion in Pennsylvania.

PHILADELPHIA, Pa. June 13.—The election to decide whether an amendment to prohibit the manufacture and sale of intoxicating liquors shall become a part of the organic law of the state takes place next Tuesday. Three months ago the state was filled with excitement over this question. Now the fact that an election is to be held has almost been forgotten except among those directly interested in the contest. If the election had been held three months ago a great many conservative people believe the amendment would have been adopted. Now it looks not look as though the amendment would get even a respectable vote. The Massachusetts election, in which a similar provision was overwhelmingly defeated, killed the prohibition campaign in this state, and the disaster at Johnstown appears to have buried it.

THE LABOR CONGRESS.

The French Think the Members in Gilded Saloons Set No Example of Their Belief.

BY TELEGRAPH TO THE GAZETTE.

LONDON, June 13.—The Paris correspondent of the Times who appears inclined to make fun of the Labor Congress in the French capital, says "Henry George has brought his eggs to a strange market. He has come to a land of peasant proprietors to advocate the nationalization of the land and his Congress is being held at the chief hotel of Paris at a cost of 2000 francs. The 150 members who are seated on luxurious chairs in a gilded saloon evidently do not set the example of renouncing their landed or other possessions.

A Speedy Voyage.

BY TELEGRAPH TO THE GAZETTE.

NEW YORK, June 13.—The ship State of Maine, of Newcastle, Eng., arrived yesterday from Hong Kong after a voyage of 92 days, which the captain claims to be the fastest time on record.

[The N. Y. Clipper Almanac gives the best on record between Hong Kong and New York at 53 days, which was by the English tea ship Glenavon, in 1886.]

Cleveland an Honorary Member.

BY TELEGRAPH TO THE GAZETTE.

BALTIMORE, Md. June 13.—Ex-President Cleveland in a letter acknowledging the courtesy of the Maryland Tariff Club in electing him an honorary member says. "I believe the accomplishment of the object and the purposes of the club absolutely essential to the geartest prosperity of our people and the highest development of our country."

The general assembly of the Presbyterian church, which met in St. Andrews church, Toronto, yesterday, elected Principal Grant moderator. The election was made unanimous.

CANAL BURSTS ITS BANKS.

Causes a Damage of $75,000 at Holyoke.

HOLYOKE, June 11. At a little before 8 o'clock this evening those living in the vicinity of Cabot street, near the upper level canal, were startled by a loud report resembling the muffled boom of a cannon. The upper level canal had burst its banks just between the Cabot street mill and George R. Dickinson Paper Company, and was pouring with an irresistible force through the opening, which was rapidly becoming larger and larger. It continued onward for a distance of about 150 feet until it reached the second level canal, where its force was spent on the opposite side, just at a point where rested the abutments for the railroad bridge, which carried a spur track for use of the George R. Dickinson and Parsons paper companies, the Holyoke Water Power Company's repair shop, the electric light station and the several manufactories in the Cabot street mill. It completely undermined this abutment, causing that end of the bridge to drop several feet. In its mad course between the two mills, before reaching the second canal, the earth, which is of a quicksand nature, was thrown upward a height of about 20 feet, causing a natural embankment, and saving the railroad track which runs on the westerly side of the second canal from being completely washed away. As it is, it is badly undermined. The foundation of the south wall of the Cabot street mill was wholly washed away, causing the wall to fall and carrying with it the tower. The gulch left by the course of the waters is probably 75 feet wide, 30 to 40 feet deep and 150 feet in length, while the debris of bricks, broken flumes and dismantled head gates lie in inextricable confusion.

Chadwick & Chadwick, the sealskin manufacturers occupied that portion of the Cabot street mill which was swept off, and a portion off their office went with the flood. A small repair shop belonging to the water power company, which stood in the course of the waters, was utterly demolished. The cause of the disaster is attributed to a defective bearingate, which had lately been placed at this point. The water had gradually worked into the masonary, and, loosening it, finally forced its way through, thus causing the disaster. The gates to the water power company is placed by the agents of the company at $15,000, but it is difficult to see how so small a sum can cover it. The figures of W. A. Chase ex-agent of the company, are probably nearer correct. He places the damage at at least $72,000. The effect will be far reaching, as the mills in the city will most likely have to shut down, and certainly the mills on the two upper canals will be impeded in their work, if they will not have to suspend wholly for a few days. It is impossible at present to estimate the entire damage. Fortunately no lives were lost, though unfounded reports had it otherwise.

SUGAR GOES HIGHER.

A Rise of More Than 60 Per Cent. in Less Than Three Months.

[New York Sun.]

Sugar has gone up, is going up and will probably continue to go up until the next beet root crop is gathered. Taking it by the quotations in the London market from Jan. 1 to March 15 of the present year, beet sugar was steady at 15 shillings and 1½ pence per 112 pounds. From that price it steadily rose to 23 shillings and 9 pence, at which it stood on April 23. This morning the price in the same market was 25 shillings and 3 pence.

A rise of more than 60 per cent on the price of March 15 has thus taken place in less than three months. As the profits in handling sugar are always fractional, this increased price has fallen, and is likely to fall still more heavily on the consumer.

"There is no article so universally consumed as sugar. To the poor and the rich it is equally indispensible. But sugar has been so cheap for many years past that such advances are most keenly felt by the poorer classes.

During the months of June and July the demand for sugar is always very great. The large fruit preservers require by the hundreds of tons. Every family in the United States which owns a few fruit trees wants sugar for the same purpose. With any greater advance the effect will be felt in every household in the country.

Dear sugar, means dear jam, dear candy, dear pie, dear loes, dear tea, and dear coffee. Even some vicious habits will be hard hit by the advance, as when chewing gum and mixed drinks will become more expensive luxuries than at present.

The peculiarity of the present rise in sugar is that it is due to perfectly legitimate causes, if statisticians can be trusted. The great European beet root crop, from which so much sugar is nowadays made, has fallen off seriously for the past two years. During the same period the world's consumption of sugar marked its accustomed average advance of 5 per cent. over the previous year.

LAMP EXPLOSION.—A lamp exploded in Philip Grannan's store Main street, last evening, but did little damage.

BITTEN BY A DOG.—Mrs Branscombe, a lady living on High street, North End, was attacked this morning by a large dog. The animal tore the lady's dress and bit her on the arm. This dangerous brute, which is owned by J. Brown, of Acadia street, has shown his ill temper in the same way several times before and the police will, no doubt, see to it that the animal is not permitted to run at large to the danger of the public.

THE DRAMATIC SEASON, which will open on Monday next, in the new Lansdowne Theatre, promises to be one of the best that has been played here in many years. Mr. McDowell is so well known both as actor and manager, that the public needs no further guarantee of the plays being well put on than the knowledge of his presence.

All of the best pieces of the New York theatres will be produced, and among them may be named "Moths", "Fedora," "Wife's Peril", and a number of others. Seats are now on sale at Mr. Morrisey's bookstore.

FIGHT IN FAIRVILLE.—Yesterday afternoon a tough character named Howard got into some kind of a tangle in Brennan's saloon, and after being ejected by the proprietor he proceeded to bombard the establishment with all the loose stones in the neighborhood. He worked with a will and soon completely exhausted the stock of ammuition but not before the saloon front was almost entirely demolished. He then left for parts unknown, fully realizing that revenge is sweet.

FOUR MEN INDICTED.

VERDICT OF THE JURY IN THE CRONIN CASE.

Alexander Sullivan Placed Under Arrest.

[Boston Herald.]

CHICAGO, Ill., June 11.—Coroner Hertz closed his official inquiry into the assessination of Dr. P. H. Cronin at 4 o'clock this afternoon. The testimony of the last day was frequently sensational. The murdered man's private papers, which were read just before the jury retired for deliberation, caused much disappointment, as they failed to reveal anything not already known by the public.

John C. Garrity, the first witness, swore that Detective Coughlin had asked him two years ago to get Maj. Sampson to waylay Dr. Cronin and slug him.

Then Desk Sergeants Hoefig and Montgomery of East Chicago avenue station swore that they had often heard Detective Coughlin telephoning P. O'Sullivan. Two days before the murder the ice man telephoned Sergt. Hoefig to tell Coughlin to come to his house that night.

Policeman Patrick Scott, and Thomas Murphey, whose daughter claimed she saw Dr. Cronin riding on a street car at the time he was no doubt dead, are Clan-na-Gael men and the more persistant questioning failed to draw from them any important information. On the night of the murder a mysterious policeman called at Dinan's livery stable and asked the hostler if all the rigs let out that night had returned. It was thought Scott was the officer. On the stand to-day he swore that he did not know where he was that night.

J. D. Haggerty told his story without hesitation.

"Do you know Alexander Sullivan?" asked the coroner. "I do."

"Have you heard him speak of Dr. Cronin?" "I have, It was at the trial of Dr. Cronin in 1885. In conversation with me he said in substance that Dr. Cronin was a scoundrel, that the doctor was a

MENACE TO THE CAUSE,

and that it would be well for the Irish cause if it were rid of him.

"State the exact words of Alexander Sullivan, Mr Witness," said the coroner. "I can't, my memory doesn't serve me to that extent. I dont want to do an injustice to Mr. Sullivan, but he said in effect that Dr. Cronin was a danger to the Irish cause, and that he ought to be terminated.

"Did you understand Sullivan to mean that Dr. Cronin ought to be removed?"

"That is what I understood, and I must say that my feeling at that time was the same as I understood Mr. Sullivan's to be."

"You are acquainted with the obligations of the order; are they of such a character as would make it binding on your conscience that you ought to take life when ordered by the executive?"

"No, Sir."

"Would you carry out an order of that kind, if it were given?" "I would not."

"Might not a man of weaker mind or character, or more impressionable be likely to construe his obligations as extending to murder in case of spies and traitors?" "Yes. The obligations might be construed by some."

Chief Hubbard then gave the jury the only authentic statement prisoner Woodruff has yet made. This is the chief's story: "Woodruff said that on the day before the murder two men came to him at Dean's barn and paid him $25 to have a wagon ready at 9 o'clock that night. According to the agreement he had the wagon ready at about 11.30 or 12 o'clock. The two men rapped on the door of the barn, and he let them in. They were King and Fairburn. He hitched the horse, and the three drove to Carlson cottage. Woodruff described the cottage exactly. When three got without in 100 feet of the house the two men ordered Woodruff to stop. He did so and the two men went up to the house. They entered, and in about five minutes came out. They

CARRIED A TRUNK,

and it seemed very heavy. Another man followed. They beckoned to Woodruff, and he drove up in front of the house. They put the trunk in the wagon. 'Who was the third man?' I asked. 'P. O'Sullivan,' said Woodruff, 'I know it was P. O'Sullivan, because some remark was dropped by the other two men which led me to believe that it was O'Sullivan. I dont know what the remark was.' 'What did you do then?' I asked. 'The two men got into the wagon with me, and we drove south, on Ashland avenue, to Fulerton avenue. We turned east on Fulerton avenue, and went to Lincoln Park. We drove into the park and stopped in a clump of bushes. The men took the trunk out of the wagon and set it on the grass. They then considered whether they would throw it into the lake. They decided not to and ordered me into the wagon. I then drove north and away out to Lake View on Evanston avenue. We met an officer and he scared us. We went farther than we expected. When we had gone a couple of miles King and Fairburn got out and took the trunk out. They opened the catch basin at the corner of the street and attempted to force the trunk in. It wouldn't go in and they broke the trunk open, took the body out and dropped it into the basin. They then put the trunk back and we drove south about 500 yards. King and Fairburn got out and threw the trunk into the bushes, at the side of the road. From there we drove back to the city. King and Fairburn left me at Lincoln Park and I drove back to the barn.'"

Dr. Cronin's private papers, which were unimportant, were then read, after which the inquiry was closed.

When the jurors passed into the coroner's office a great crowd followed them. The corridors were choked with people. Coroner Hertz was nervous and irritable. State Attorney Longnecker was also excited. The only man who seemed undisturbed was Chief Hubbard. At 9 o'clock the report was circulated that Alexander Sullivan had been recommended for arrest. The evening papers at once issued extras. At 9:15 Coroner Hertz carried a box of cigars into the jury room. He said that the verdict was almost ready to be submitted.

At 10 o'clock there were still no evidences that the jurors had completed their work.

Alexander Sullivan, who is now apparently so deeply involved in the great crime, sat in an easy chair at his home on Oak street. Lawyer Trude had a conference with him early in the evening. Standing in the shadows cast by Sullivan's house were two detectives, who had been following him night and day for the past two weeks. Detectives were also following Senior Guardian Beggs, Harry Jordan, Larry Buckley and Officer Daniel Brown.

VERDICT OF THE JURY.

At 10:15 o'clock the doors of the jury room were thrown open. The verdict had been signed by the six jurors and Coroner Hertz. The document contains about 800 words. After announcing their belief that Dr. Cronin was foully murdered and that it was his body that was taken from the catch basin on Evanston avenue, the jurors declare it to be their opinion that the crime was committed after deliberate plotting, and that no person outside the Clan-na-Gael Society was engaged in the work. They then recommended that "Alexander Sullivan, P. O'Sullivan, Detective Coughlin, Frank Woodruff and others" be held to the grand jury, without bail, as being accessories if not the principals, in the murder. They also declared it to be their belief that secret societies, like those of the Clan-na-Gael, or United Brotherhood are not in harmony with, and are injurious to, American institutions.

Before the verdict was read aloud, Coroner Hertz placed a multimus in the hands of Detective Palmer, who, at the head of seven colleagues, rushed from the building. Alexander Sullivan was a prisoner 15 minutes later.

Sullivan was sleeping soundly when the officers called. It took three vigorous raps on the door to awake him. Then he leaped out of bed in a flowing white nightshirt and opened the door. "What do you want, sir?" exclaimed Sullivan. The mittimus was opened and handed to the Irish leader. He hemmed sarcastically, and then said "I'll be ready in a moment." The prisoner manifested no surprise. He was not nervous, and seemed to enjoy the situation much more keenly than the big officer who towered above him. It took Mr Sullivan less than five minutes to dress. Then he bade his clerk good bye, and followed the three officers into the carriage. It was but a short drive to the jail. The vehicle rolled along Dearborn avenue at a good speed, and at 11 o'clock the prisoner passed into Jailor Foltz's office. He was registered, weighed and searched. Then he was led into cell 25, in murderers' row, where he quickly undressed himself and lay down for the night. He refused to be interviewed. During all this ordeal Mr. Sullivan never flinched. His face was intensely pale, but he maintained his composure admirably. During the ride from his house to jail he said nothing to the officers.

The verdict of the jury was a great surprise to the thousands of persons who had sat up all night to hear it read. Most people expected the names of at least 15 suspects would be mentioned, while others thought to see out a list of at least 21 prisoners. The "and others" clause in the verdict however, is supposed to cover Senior Guardian Beggs and the rest of the Clan-na-Gael who were so active in their hostility to Dr. Cronin.

There will probably be no more arrests to-night. The grand jury will meet to-morrow. The case will be presented to these jurors at once.

Rifle Contest.

In the shooting match at Drury Range today the following are the scores at 200 and 500 yards, so far as the latter competition is heard from.

At 200 yards.

P. E. ISLAND.

Lt. Hooper,	29
Sap. Anderson,	28
Corp. Gay,	30
Capt. Longworth,	29
Sergt. Davidson,	29
Sap. Longworth,	28
Capt. Crockett,	32
Sergt. Allen,	25
Total,	230

NEW BRUNSWICK.

Capt. McRobbie	27
Lt. Langstroth	30
Lt. Smith	27
Sergt. Miner	30
" Lordly	28
" Loggie	29
" Henderson	29
Capt. Hartt	30
Total	223

NOVA SCOTIA

Lt. Dover	30
Serg. Elliott	27
Major Garrison	25
Capt. Harris	31
Capt. Maxwell	29
Lt. Stevens	30
Major Egan	29
Major Weston	29
Total	230

At 500 yards:

P. E. ISLAND.

Lt. Hooper	28
Sap. Anderson	27
Sap. Longworth	27
Sergt Davidson	26
Capt Longworth	28
Corp. Gay	16

NEW BRUNSWICK.

Lt. Smith	28
Sergt. Miner	23
Sergt. Lordly	26
" Loggie	23

NOVA SCOTIA.

Capt. Maxwell	32
Lt. Stevens	26
" Elliott	28
" Dover	27
Maj. Garrison	29
Capt. Harris	33

Telegraphic Flashes.

The Anti-Jesuit convention finished its labors yesterday.

Two workmen were killed and several seriously injured during the storm in New York, yesterday.

The anti-bucket shop bill passed by the New York state legislature was signed by Governor Hill yesterday.

The delay of the Washington authorities to grant bonding facilities to the C. P. R. through Maine to St. John, N. B., is resounding to the benefit of the Grand Trunk, but the Americans gain nothing.

The Rev. Dr. Douglas, of Montreal, said at the anti Jesuit convention in Ontario, the Protestants of Montreal would be with Ontario in spite of the Jesuits and the devil.

Rev. Mr. Bruce of St. John spoke at the Anti-Jesuit convention and said the reason there was not so much enthusiasm in St. John as in Ontario is because there are no separate school in New Brunswick.

The government have granted lands to Sir John Lester Kaye adjoining his present settlements in the Northwest, provided he brings out, and settles within one year, fourteen hundred families. Sir John Kaye binds himself to advance each family $1,200, if necessary, at a reasonable interest, with security on the lands.

JUST RECEIVED AT Whitebone & Co's. 45 Charlotte street, from the celebrated "Sarah Bernhardt" cigar factory, of Havana, the following famous brands: Fedora, Theodora, Mignon, Wellington Bouquets, Limerick Lass, My Darling, My Sweetest, Principes.

SECOND EDITION.

A YANKEE VIEW.

WHAT MR. MORGAN OF PHILADELPHIA SAYS.

It is His View that the British Government Was Hostile to the North During the Rebellion

BY TELEGRAPH TO THE GAZETTE.

NEW YORK, June 13.—Concerning Mr. Gladstone's letter to Mr. Clews, dealing with the attitude of England towards the northern states during the war of the rebellion, in which that gentleman said that Lord Palmerston's cabinet never entertained an idea of recognizing the Southern States as a belligerent power. A Mr Morgan of Philadelphia has written to Mr. Clews, saying he well remembers reading a speech of Gladstone's in which he eulogized the confederate chieftain, and accrediting him with having formed a nation, the Southern confederation. Mr Morgan says further the attitude of the British government to-wards the north was as hostile as could be and that Gladstone as a member of the Cabinet at that time must bearo a share of the responsibility.

THE SENATE COMMITTEE.

American Railway Officials say Canada Profits by the Law.

BY TELEGRAPH TO THE GAZETTE.

CHICAGO, June, 13.—Senator Callom of the Committee on Railway relations with Canada in an interview, said;—He has already made up his mind that ultimately Canada, and the United States will have to inaugurate an arrangement corresponding to the present interstate law. "So far in the investigation, said he, the Canadian officials all affirm that the present law hurts them and those in this country are positive that Canada profits most by the measure. The argument of our managers was that where the Canadian roads lost on the long hauls extending into this country, they recouped on the local rates in Canada, while with the present law this was impossible.

An African Murder.

BY TELEGRAPH TO THE GAZETTE.

WASHINGTON June 13.—The State Department has received a cypher cablegram stating that Captain Du Verge a former Baltimorean who shot and killed Consul Stanwood at Andakale, Madagascar is now a prisoner on board the United States man-of-war Swatara and will be taken to Madagascar for trial.

A Dynamiter and Suicide.

BOWLING GREEN, O., June 13.—Frank James was arrested Tuesday night on a charge of attempting to blow up Mrs. Mertie Williamson's house with dynamite. He was put in the town jail, where he committed suicide by hanging himself with his suspenders. James wanted to marry the woman who refused.

Terrible Loss of Life in China.

(BY TELEGRAPH TO THE GAZETTE.)

SAN FRANCISCO June 13.—Chinese advices report the City of Suchow in the Upper Pangtaze is nearly destroyed by fire and the loss of life, burned and trampled to death, is estimated at ten thousand.

A Castor Oil Trust.

BY TELEGRAPH TO THE GAZETTE.

ST. LOUIS, June 14th.—A castor oil trust is now in process of formation with a proposed capital stock of $250,000 to $500,000. It is stated the trust will be very profitable, as there are but seven regular mills in the country.

Weather Report.

Indications.—Fair, stationary temperature; southwesterly winds.

MONEY AND TRADE.

Rates of Exchange—To-day

	Buying.	Selling.
London, 60 day	9	9½ p. cent.
Do., sight	9½	10 p. cent
New York	¼ dis	¼ prem.
Boston	¼ dis	¼ prem.
Montreal	dis	¼ prem.

New York Markets.

New York, June 13.

	Yesterday Closing	Today's Opening	Highest	Lowest	Closing	Sales in 100s
Chi, Bur & Quin	103¾	103¾	104	103¾	6000	
N Y Central	....	....	....		....	
Can Pacific	....	....	....		....	
Canada Southern	55½	55¾	55¾	55¾	1200	
Delaware & Hudson	147	147	147½	146¾	1600	
D & Lack	146½	146¾	146¾	146½	21000	
Erie	28¾	28¾	28¾	28¾	3000	
Consol. Gas	88½	88½	88½	88½	600	
Hocking Valley	15½	....	....		....	
N J Central	111¾	112	112⅛	112	5000	
K & T	10½	....	....		....	
Lake Shore	107½	107¾	107¾	106¾	10000	
Lou and Nash.	71½	72¼