POOR DOCUMENT

MC2035

GOOD THINGS COMING TO THEATRES OF ST. JOHN

HIGH CLASS NOVELTIES IN NEW BILL AT THE OPERA HOUSE TONIGHT

The new Opera House vaudeville programme for tonight, tomorrow and Thursday offers some splendid novelties—real high class vaudeville features, including The Four Woodrow Girls, a ladies' harmony quartette in refined vocal and musical offerings; The Rios, sensational aerial and posing act; Bicknell, the funny baker making comedy faces in clay; Vespo and Marie, in comedy musical feature; Smith and Farmer, comedy songs, chat and music; and the serial drama, "The Man of Might." Tonight at 7.30 and 9; tomorrow afternoon at 2.30. Popular prices.

LOCAL NEWS

MILITARY.

Capt. A. T. Leatherbarrow has returned to this district for disposal, on completion of his conducting duties.

CHILD DEAD

Friends of Mr. and Mrs. Hugh Cullinan of Fairville will be sorry to learn of the death of their little daughter, Inez Rita, aged eleven months.

HIS HEAD CUT

A man named Thomas Hurley, who had been ill fell in Clarence street this morning and was cut about the head. He was sent by Sergeant Joseph Scott to the hospital in the ambulance. In a short time he was able to go to his home.

GOVERNOR DINGLEY IN.

The E. S.S. Corporation steamer Governor Dingley arrived in port this morning with 350 passengers and a full cargo of freight. The Dingley has been undergoing repairs and this is her first trip since coming off the blocks.

NOVELTY SHOWER

Mrs. James McCormick entertained Miss Jean Alexander and some of her friends at the summer home of Mrs. Joseph O'Neill, The Ferns, last evening, in honor of Miss Alexander's coming marriage. The entertainment took the form of a novelty shower and many handsome and useful gifts were received by the bride-to-be. The evening was pleasantly spent and refreshments were served.

RIVER TRIP POSTPONED

On account of the weather conditions this morning, a river trip that was planned for R. Colvin, T. H. Burns and J. E. MacKenzie, officers of the Dominion Customs Association who have been conferring with the local members, was postponed, but it is hoped that before they leave they will have the opportunity of "seeing a real river" as Secretary Campbell, of the local branch of the association put it. Mr. MacKenzie is blamed by the rest of the party for the adverse weather conditions this morning as it is said that he wished during the heat of yesterday for some of the "St. John fog which has such a soothing reputation in upper Canada." He got his wish in plenty today, much to the chagrin of the promoters of the river trip.

IT WAS MILD.

It is perhaps not the general custom of a prohibition inspector to provide a 'smile' during these dry days, but one of those higher up in the service did so yesterday to the enjoyment of many citizens. Some cases of liquor were being received at a vendor's place of business. A farmer drove up with a jug containing buttermilk, which he delivered to a citizen doing business nearby. The citizen had the jug under his arm when the inspector came along and asked him what he had in it. "Buttermilk" was the reply. But the official was suspicious and asked for a "taste." A generous cup-full was poured out. It was buttermilk—there was no forbidden flavor. "Stung again!" probably muttered the inspector as he walked away, with the owner of the jar and his friends smiling serenely.

Ina—But perhaps he was bashful. You should have thrown out some hint that a kiss would not be objectionable.

May—I did everything possible. I told him I had such a sore throat that I couldn't scream whatever happened.

Notice of Births, Marriages and Deaths, 50c.

BIRTHS

COUGHLAN—On July 21, to Mr. and Mrs. Thomas F. Coughlan, 118 Waterloo street, a daughter.

NICHOLS—On July 14, 1919, to Mr. and Mrs. Herbert Nichols, 54 King street, West, a daughter, Gertrude Winifred.

DEATHS

WHITTAKER—Suddenly, at his home, 31 Dorchester street, on July 21, James E. Whittafler, 1830-1919.

Funeral from his late residence Thursday at 3 o'clock (daylight ime).

BRACKETT—In this city on the 21st inst., Charles E. Bracket, aged seventy-nine years, after a lingering illness, leaving his wife, one sister, two great grandchildren and one grandchild.

Funeral on Wednesday afternoon at 3 o'clock (daylight time) from his late residence, 183 Duke street to Trinity church.

WHITE—At Cambridge, Queens County, N. B., July 21, William H. White aged 87, leaving one brother to mourn.

Funeral from his late residence Wednesday afternoon at 2.30 o'clock.

SUTTON—At 150 Charlotte street, on the morning of the 21st inst., Mary Elizabeth, beloved wife of George Sutton ,aged seventy years.

Funeral service on Wednesday at 2.30 o'clock, daylight time, in Trinity church.

LENIHAN—Suddenly, at Fredericton N. B., S. Russel, son of Patrick and the late Ellen Lenihan, aged twenty years.

Funeral from his father's residence, 114 Queen street, Wednesday morning 8.45, old time, to Church of St. John the Baptist for requiem high mass. Friends invited to attend.

CULLINAN—At Mill street, Fairville on the 22nd inst., Inez Reta, infant child of Hugh and Margaret Cullinan, aged eleven months.

Funeral this afternoon

LOCAL NEWS

REGULAR MEETING

Of the Electrical Workers, Local 395. Installation of officers at Oddfellows' Hall, 7.30 old time, tonight. All members requested to attend. A. P. Sainders, V. P.

NOTICE.

United Brotherhood of Carpenters and Joiners of America, Local Union 919, will hold their annual meeting in the Oddfellows' Hall on Wednesday evening, members are requested to attend. By order of the president. 03587—7—24

Grand sale of bargain millinery—Mrs. Brown, 17 Brussels street, opposite Union. 8-13.

Come for a good time to the concert, pie social and dance, Grand Bay hall, Wednesday evening, 23. 03536—7—23

Will the party who found small white kitten on Thursday please return him at once to the owner, Mrs. E. Holland, 87 Seely street? 03622-7-24.

St. Mary's picnic at Crystal Beach, Wednesday, July 23, St. Mary's Band in atendance. Take steamer D. J. Purdy in the morning or Majestic in afternoon for the grounds.

Try a package of Cream of Barley and if you are not satisfied after using one-half package according to directions return it to your grocer and get your money back.

NOTICE.

All hardware clerks are requested to attend the meeting of the St. John Hardware Clerks' Association to be held in the Board of Trade Rooms at 8 o'clock (daylight time), Wednesday evening, July 23.

PROGRESSIVE CHANGE AT ROYAL GARDEN CAFE

Owing to largely increased business in their soda fountain department, the management of the Royal Gardens has found it necessary to devote the entire cafe—lower floor—to sodas, sundaes and ices from 8 o'clock, p. m., until midnight, lunches and suppers, during those hours, to be served in the main dining-room of the Royal Hotel, upstairs.

FITZ-RANDOLPH CASE.

Fredericton, July 22—When the action for divorce which Lieut. Charles Fitz-Randolph is bringing against his wife, Mrs. Elizabeth Fitz-Randolph, formerly Miss "Betty" O'Brien of Baltimore, Md., was resumed in the divorce court this morning, M. G. Teed, K. C., of St. John, who replaced A. J. Gregory, K. C., of this city, as chief counsel for the plaintiff, produced as a witness Miss Margaret McCluskey, the missing housekeeper, who was said to have found a mysterious letter signed "M." in the house after Mrs. Fitz-Randolph had taken her departure when her husband came home from overseas to start divorce proceedings.

Miss McCloskey said she found the letter on the floor in Mrs. Fitz-Randolph's room. She said she read the letter and afterwards gave it to Mr. Fitz-Randolph.

FISH HAS BROUGHT NEWFOUNDLAND WELL THROUGH WAR

St. John's, Nfld., July 22—Newfoundland's great fishing industry was the means of bringing the colony through the war financially unscathed. Estimates made public today indicated that the surplus revenue for the year ended June 30, would be at least $2,160,000, or nearly double the surplus of the year previous.

PRISON GUARDS MAY STRIKE

Montreal, July 22—The "Herald" says there is to be held in a few days a meeting of delegates from all parts of Quebec, representing prison guards and court house guardians to discuss a strike.

It is said that between 4,000 and 5,000 guards are affected and that they allege that a promise of higher wages made last winter has not been fulfilled. They say their wages vary from $55 to $60 a month and they want a $20 increase.

London Planning 100 Small Houses

Some Opposition Because Buildings May Make Slum District

London, Ont., July 15—One hundred small dwellings of the type sought by workingmen will be built in London in the immediate future, under the direction of the London Housing Commission, if satisfactory prices are bid in response to a call for tenders now in preparation.

It is the intention to build the houses in two groups on land which will be expropriated in East London and West London. They will then be resold to those who make applications for assistance under the Housing Act. Thus far very few of the applicants have been able to build homes of the types they desided. Three, however, have had their applications approved by the commission, and they have the distinction of selecting the three types of houses which the commission now propose to build. The applicants, who will build the houses, worth from $2,800 to $3,000, are E. F. Bodaly, John T. A. Rice and George H. Pierce.

A. E. Nicholson of St. Catharines has furnished the local commission with plans on which it is also proposed to take action. Much opposition, however, is developing on the ground that such buildings will prove the making of slums. One of the plans provides for a house 16 1-2 feet by 24 feet, and the other for a dwelling still smaller, 14 1-2 by 24. They would be story and quarter structures, the first with three bedrooms and the second with two, both having living-room, kitchen and bath complete.

Building Inspector Piper reported to the commission that 182 dwellings worth $352,620, are today under construction in London. Last year only seventy-five houses were built in twelve months. The average cost of those now building here is $2,670, as compared with last year's of $1,780.

Maple Frosting.

Boil together one cup maple sugar and one cup water until it forms a soft ball. Add a pinch of cream of tartar. Pour in one cup of nut meats, after it is removed from the fire and beat this into the stiffly beaten whites of three eggs. When sufficiently thick to spread, add to the cake. This can be made without the nuts, but it is better with them.

PERSONAL

Mrs. Roy Ruddock will receive her friends on Wednesday afternoon, July 23, at her residence, 274 Waterloo street.

J. J. McCaffrey of Fredericton, came to the city today.

Dr. and Mrs. R. G. Thompson and family, accompanied by Arthur C. Sharkey, returned by motor to Woodstock today after spending the week-end in St. John.

Mrs. Robert Hayes, 26 Thorne avenue, left on the Boston boat accompanied by her son, Battery Sergeant Major Richard Hayes, M. M., 1st Contingent, also her daughter, Miss Amey. They will go as far as New York, Buffalo and Indiana before their return.

Mr. and Mrs. C. R. Jones (nee Barker), have returned from Fredericton after visiting relatives of Mrs. Jones. They are residing at 3½ Leinster street. Mr. Jones was an artilleryman in the war.

Dr. and Mrs. Forster H. Smith of Lowell, Mass., and son Carroll, left this morning for home after a visit to relatives here.

Mrs. H. N. Peatman and son, Alfred, left on Saturday morning for Loggieville and Bathurst to visit her husband, Captain H. N. Peatman of the steamer Lisgar, in Loggieville.

William C. Kane, who has been spending his vacation with his mother, Mrs. Stephen Kane, has returned to Salem, Mass.

Mr. and Mrs. John E. B. Herd and family, of Garden street, accompanied by Misses Gladys Wells and Lena Duck, motored to the city on Sunday after spending a week in Moncton, Dorchester and Sackville.

Mrs. Byron Estabrooks and her little daughter, of Fairville, and Miss Alice Fulton of West St. John, left Monday morning for Highfield, Queens county, to visit their sister, Mrs. Martin L. Muir.

Mrs. T. Harding of 713 Main street, and her son, Pte. John Harding, and her niece, Miss Reta Pyne, of Peters street, have arrived home after a six weeks' vacation spent in New York, Boston and Providence, R. I.

Irvine E. Sproul of Chicago, is visiting his sister, Mrs. R. N. Dean, at her summer home in Brookville.

Mrs. Albert J. Roberts of Brooklyn, N. Y., is making an extended visit to her sister, Mrs. Leonard Trafton of Prospect street, Fairville.

Misses Sadie E. Lawson and Bertella Sweeney left on Saturday evening on the North Land on a visit to Boston and Manchester.

Amherst News—Miss Constance Cresswell left this morning for Digby where she will be the guest of friends. She was accompanied as far as St. John by her mother, Mrs. A. J. Cresswell and her aunt, Miss Julia Cresswell, who will spend a short vacation in that city visiting relatives.

Chancellor C. C. Jones of the University of New Brunswick came in from Fredericton today.

DR. PEARSON ENTERTAINED

A group of citizens dined at Bond's today to meet Dr. Paul M. Pearson, of Swarthmore, Pa., a director of Chautaugua. F. W. Daniel presided. Dr. Pearson, who had just arrived from Lewiston, Me., talked in a very interesting way about Chautaugua ,which is this year visiting many more towns than last year; and of the programmes and the very able speakers who will address the audiences on matters relating to the reconstruction period.

CAPE RACE REPORTS TWO MORE ICEBERGS.

Montreal, July 23—The government signal station at Cape Race this morning reported two icebergs nine miles east of that point and two ten miles west.

E. J. Ryan, M. D.

(Late instructor in surgery, Bellevue Medical College, N. Y., formerly resident obstetrician, N. Y. Lying-in Hospital and acting superintendent Bellevue School for Midwives, N. Y.)

Has Opened An Office For the Practice of SURGERY, WOMEN'S DISEASES AND MIDWIFERY

— At —

43 PADDOCK STREET

'Phone Main 104.

03655-7—23.

IT IS A PAYING PROPOSITION

Renting our Books. Why buy books? You only read them once. We have the latest—Woman's Exchange Library, 158 Union St. Open Evenings.

Watch This Space!

Prepare Your Jams and Preserves Now

FOR NEXT WINTER'S USE!

To be sure of success, use Lantic Sugar and buy your fruit at

McPHERSON BROS.

181 Union Street

'Phones Main 506 and 507

Store Closed Saturday, July 19

Order Early

FINDING PLACES FOR THE SOLDIERS

Something of The Work of the Soldiers' Civil Re-establishment Branch Here

Few people who have not been in touch with the work realize how much the information and service branch of the Department of Soldiers' Civil Re-establishment is doing to meet the situation resulting from the discharge of the large numbers of men who have been on military service. At the conclusion of other wars this problem has been a most serious one but the vigorous way in which the government has acted in this matter has gone far towards making the problem much simpler than might be imagined.

In conversation with The Times today, Lieut.-Col. C. H. McLean, D. S. O., assistant unit officer in this area, gave an idea of what the department is doing to bring together the jobless man and the manless job. Direct contact with the employers of labor is maintained through the Employment Service of Canada, carried on by the Dominion Department of Labor through eighty-nine offices throughout Canada. All persons employing more than six men are required to report regularly to the department regarding their own labor situation so that a constant check may be kept on the men required and the men left without employment all over the dominion. All men seeking work and all employers wanting help are encouraged to file their applications with the local offices and if the needs cannot be met locally, the man or the job wanted may be located in another part of the dominion, through the three clearing houses established for the purpose.

Although this service is open to all men preference is given to returned soldiers and the information and service branch make it their business to see that the veterans are given every opportunity to take advantage of the openings offered.

The local office of the labor department's employment bureau at 49 Canterbury street is in charge of George P. Hennessey and in this office the re-establishment commission is represented by H. W. Heans. An illustration of the way in which the system works was given this morning when Mr. Hennessey received from Ottawa a telegram asking for an experienced graduate in a highly skilled profession. Mr. Heans had in his files the application of a man who could meet the full requirements and within an hour he had been interviewed and his application forwarded to Ottawa.

Special attention is paid by the re-establishment department to men who do not fit into civil life easily on their return and who show signs of becoming "drifters." A card index of each man who applies for work is kept and his record is kept as he appears again. When an individual card shows more than five applications for work, those in charge consider that it is time for some one to give personal attention to this case and it is referred to the district service officer. The personal attention of an experienced officer usually is sufficient to locate the trouble and in most cases it is something that can be remedied and the man finally is firmly established.

The department is making a special effort to direct the men towards the farms as it is felt that in this way they can best serve both the men themselves and the country at large. For men not fitted for farm work and particularly those who have come from small centres efforts are made to establish them in the place from which they came or in similar circumstances as it has been found that the average man settles down and achieves success in his work more quickly in a small centre than in a larger city.

At present there are 140 applications for employment on the books of the local office and it is expected that half of these will be placed by next week. The weekly average of placements is about seventy-five and of these about ninety per cent are returned soldiers.

CORN AND OATS.

Chicago, July 22—New upturns in the value of corn today resulted largely from the fact that hog prices had again risen to the record level of $23 a hundred weight. Dry, hot weather tended further to stress bullish sentiment. On the bulge, however, profit-taking sales increased, and there was a disposition to be cautious in view of the unsettlement of foreign exchange. Opening quotations, which ranged from the same as yesterday's finish to 1½ cents high with September at $1.93 to $1.94, and December at $1.63 to $1.63¾, were followed by decided gains all around, and then a general reaction.

Oats were relatively weak because of hedging pressure and on account of absence of export buying. After opening ⅜ to ⅞ up, including September at 80⅞ to 81, the market hardened a little more, but then receded temporarily to below yesterday's finish.

Provisions reflected the strength of hogs and corn. Trade, though was light.

Wilson Better.

Washington, July 22—President Wilson was sufficiently recovered today from his indisposition to resume conferences with Republican senators at the White House.

THE BEST QUALITY AT A REASONABLE PRICE

Cool, Restful Glasses

Glasses with tinted lenses are very welcome in summer time. These lenses filter out the heating ultra-violet rays which have no illuminating value. The glare of bright sun light is avoided. The glasses are cool and restful, without dimming vision.

We can fit you with such lenses made especially for you, fitted in any style of frame desired. You will like them immensely.

L. L. Sharpe & Son

Jewelers and Opticians.

Two stores—21 King St., 189 Union St.

MURINE FOR YOUR EYES Rests, Refreshes, Soothes, Heals—Keep your Eyes Strong and Healthy. If they Tire, Smart, Itch, or Burn, if Sore, Irritated, Inflamed or Granulated, use Murine often. Safe for Infant or Adult. At all Druggists in Canada. Write for Free Eye Book. Murine Company, Chicago, U. S. A.

SHIPPING

ALMANAC FOR ST JOHN, JULY 22.

	A.M.		P.M.
High Tide	7.46	Low Tide	1.49
Sun Rises	6.03	Sun Sets	8.57

Time used is daylight saving.

PORT OF ST JOHN.

Arrived.

Monday, July 21.

Str Mackworth, Fillingham, 2,650, from Sydney (CB).

Coastwise—Strs Grand Manan, Hersey, 180, from Wilson's Beach; Empress, MacDonald, 612, from Digby; Glenholme, Moore, 126, from Windsor; schrs L H Hamlin, Greenlaw, from Machias (Me); Jennie T, Lent, 30, from Freeport; Swan, Sims, 56, from Sandy Cove; Oronhyteka, Cook, 21, from Back Bay; Hattie, McKay, Lambert, 74, from Port Wade.

Sailed.

Monday, July 21.

Schr F C Lockhart, McDade, 268, for Point-a-Pitre, Guadelupe.

Arrived Tuesday

Stmr Chignecto, West Indies; stmr Ruby L Baker, 51, from Margaretville; stmr Bear River, Woodworth, 70, from Bear River.

Cleared

Stmr Ruby L for Margaretville; stmr Bear River for Digby; stmr Grand Manan, Hersey, 180, for Wilson's beach.

BRITISH PORTS

London, July 21—Arvd. stmr Alconda, from St. John's, Nfld.

Liverpool, July 21—Arvd stmr Olympic, from Halifax, N. S.

FOREIGN PORTS

City Island, July 21—Sailed stmrs Charles Klinck, for Halifax; George E. Klinck, for Halifax. Both are from Perth Amboy.

Portland, Maine, July 21—Arvd. stmr Chamberino, from Murray, N. B.

MARINE NOTES

When the Danish-American freighter, Newa, arrived at New York on last Saturday her flag was at half mast. The first officer reported to his agents that Captain H. B. Olson dropped dead while on the bridge on July 13. He was buried at sea. The skipper was 60 years old.

The steamer Merle C., which was built at Port Greville, N. S. by the Cochrane Shipbuilding Company for Captain R. S. Kerr, will be launched today ready for sea. She is of 260 tons net register and has been chartered by Nagle & Wigmore her local agents, for ten trips in the pulp trade between Liverpool, N. S. and New York.

The American schooner Edwin G. Farrar now on passage from Martinique to a port in France, has been chartered to proceed from there to Bathurst, N. B. and load deals for the United Kingdom at $41 a thousand, American gold. Nagle & Wigmore are the local agents.

The bark Ceres sailed from Boston on Friday for Halifax where she will load deals for the United Kingdom. J. T. Knight Company are the local agents.

The schooner Swan has been chartered by the owners of the steamer Granville to replace her on the Annapolis N. S. and intermediate points route until they can secure a suitable steamer. The Granville was purchased and taken on an expedition to Labrador.

DR. E. J. RYAN'S PLANS

The Times would draw the attention of its readers to the announcement of Dr. E. J, Ryan in the advertising columns. It will be noticed that he intends to confine his practice to the surgical branches of his profession. Of late years the practice of medicine in its widest sense has become impossible for a doctor who wished to master the subject and in the tendency to specialize the people of the larger cities have found better service and more satisfactory results than was possible where one man attempted to treat all manner of diseases and conditions. The location here of a surgeon with the wide experience of Dr. Ryan is a decided acquisition to the medical profession in the city.

Dr. Ryan is a St. John boy who, after serving as house surgeon in the General Hospital here, located in New York where he was fortunate to get in touch with some of the leading surgeons, when he left New York in 1914 to join the original Canadian Expeditionary Force, he was teaching surgery in Bellevue Medical College and held several surgical appointments in N. Y. hospitals.

His wide experience in women's diseases and midwifery gained while on the staffs of the two leading women's hospitals of New York will undoubtedly prove of great service to the rest of his profession in St. John and vicinity.

IN WALL STREET.

New York, July 22—Selling of stocks for both accounts was resumed at the opening of today's session, although the movement was not altogether downward. Declines of one to three points among such leaders as Crucible Steel, General Motors, Hide and Leather preferred and Atlantic Gulf were neutralized by advances averaging a point in such diverse issues as California Petroleum, Great Northern Ore, Anaconda, Studebaker and Pittsburg and West Virginia. General Cigars and Texas Company also strengthened, but the general list reflected unsettlement during the first half hour.

Noon Report.

Vigorous rallies set in later, causing the short interest to cover hastily. The rebound was led by oils and steels, motors and their accessories, and equipments and shippings. Metals, food shares and the cheaper rails also participated more moderately, the entire list undergoing a pronounced change from its early uncertain aspects. The extent of the rally ranged from two to seven points, trading becoming more active and broader as the market improved. Exchange on London was lower, but the money market was relatively easy, call loans opening at six to seven per cent.

SAY WAIT TILL THE TREATY IS RATIFIED

Washington, July 22—In response to President Wilson's request that it approve provisional appointment of an American representative of the reparation commission to be created under the peace treaty the senate foreign relations committee today adopted a declaration that until the treaty is ratified "no power exists" to carry out its provisions.

FORD NOW IN THE HANDS OF FRIEND

Mount Clemens, Mich., July 22—Examination of Henry Ford by Attorney Elliott G. Stevenson, for the Chicago Daily Tribune, defendant in Mr. Ford's $1,000,000 libel suit was concluded today and interrogation passed into the friendly hands of Alfred Lucking, Mr. Ford's personal attorney.

TOURING PARTIES

—CAN GET—

"LUNCHEONS"

Made Up At Y. W. C. A. Cafeteria, 23 King Street

Home-Cooking Sold to Carry Home.

Gentlemen, with or without ladies, are welcome at daily meals, Sunday included.

7—28.

THE HOHENZOLLERN QUESTION OF THE HOUR

—(London Daily Mirror.)

DEFENDS CANADIANS

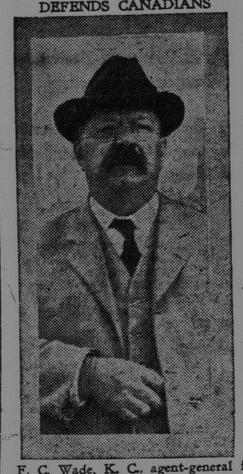

F. C. Wade, K. C., agent-general for British Columbia in London, who, in a letter to the London Times, defended Canadian soldiers from the assaults of British critics.

TO BE LIEUTENANT-GOVERNOR

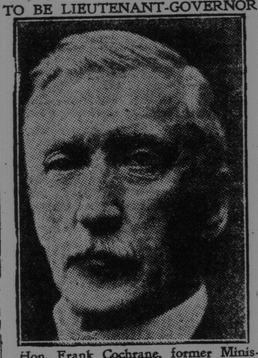

Hon. Frank Cochrane, former Minister of Railways, who is to succeed Sir John S. Hendrie as Lieutenant-Governor of Ontario in October.

MANUFACTURERS' PAPER.

W. A. Craick, B. A., new editor of Industrial Canada, the organ of the Canadian Manufacturers' Association.

NINE RETURN TO ONE HOME

An Endless Round of Welcomes In Toronto Dwelling

Few families can claim such a gala festival of reunion as that which has been going on during the last three weeks at the home of Mr. and Mrs. Walter Morgan of 534 Bathurst street, Toronto. Five sons, two daughters and two sons-in-law have been serving overseas, and all have returned in such quick succession as to turn the weeks into a ceaseless round of welcomes. Three sons have been quite badly wounded. The youngest enlisted when only sixteen and a half years of age. Two years before that time he had the distinction of being chosen as the best boy singer at the Empire Day festival.

The five sons are: Sidney W. Morgan, Lieut. R. N., who was transferred from the army to the navy, worked on the "mystery ships," and became a submarine officer, having the unique experience of serving on one of the new submergents of the latest K class, which was under water so long that all hope of its return to the surface had been abandoned; Basil G. Morgan, Lieut. R. A. F., who has been well known in artistic circles in Toronto and was a clever amateur actor, appearing in some of the plays put on at the Arts and Letters Club; Sergt. Wilfred Morgan, 3rd Battalion, who was in the war practically from the beginning, and was only wounded a short time before the end. Sergt. Ewart Morgan of the 15th Field Ambulance Corps, who won the Meritorious Service Medal, and Corp. Ernest Morgan of the 46th Battalion.

The two daughters are Nursing Sister Phyllis Smith, whose husband is M. C. Smith, Lieut. 19th Battalion, and Mrs. T. M. Wras, who drove a motor overseas and whose husband is a lieutenant in the Royal Air Force.

All are now at home and well.

TRADES UNION ORGANIZER.

R. A. Rigg, ex-M. P. P., and former secretary of the Winnipeg Trades and Labor Council, who has been appointed western organizer for the Dominion Trades Congress to overcome the one big union idea in western Canada and widen the scope of international trades unionism.

"The doctor has prescribed physical exercise for Reggie."

"My word, old top! Has he joined a gymn?"

"No, he discharged his valet, and is learning to dress himself."

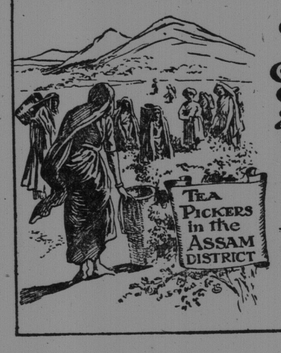

The Freshness and Fragrant aroma of the Choicest TEA grown on the sun-kissed hills of INDIA and CEYLON are brought DIRECT to your table in the air tight packet OF MORSE'S TEAS