Edison Week in the Picture Theatres

Below is a list of the Theatres and Recital Halls in Toronto where you can hear the NEW EDISON this week, which is being celebrated throughout Canada and the United States as Edison Week.

People hearing Mr. Edison's wonderful new Laboratory Model for the re-creation of music in the places below may compete in the **Thousand Dollar Cash Prize Contest** for the best opinions on this wonderful instrument. Go to these Theatres and Recital Hall and hear Mr. Edison's latest and most wonderful invention.

THE MADISON
506 Bloor West,
Mon. and Tues. Evgs.
Mae Murray in the "Big Sister," and demonstration of the NEW EDISON.

THE CARLTON
509 Parliament St.,
Mon. and Tues. Evgs.
Demonstration of the NEW EDISON in addition to regular features.

THE YORK
2494 Yonge St.,
Mon. and Tues. Evgs.
"Saints and Sinners," and demonstration of the NEW EDISON.

THE MONARCH
Montrose & College Sts.,
Mon. and Tues. Evgs.
Demonstration of the NEW EDISON in addition to other features.

THE PLAYHOUSE
350 College St.,
Wed. and Thurs. Evgs.
Demonstration of the NEW EDISON in addition to other features.

THE ROYAL
584 College St.,
Wed. and Thurs. Evgs.
Demonstration of the NEW EDISON in addition to other features.

THE MARY PICKFORD
Spadina & Queen,
Wed. and Thurs. Evgs.
Wm. Farnum in "The End of the Trail," and demonstration of the NEW EDISON.

THE PLAYTORIUM
56 Danforth,
Wed. and Thurs. Evgs.
Myrtle Stedman in "The American Beauty," and a demonstration of the NEW EDISON.

THE MAPLE LEAF
250 Danforth Ave.,
Wed. and Thurs. Evgs.
Demonstration of the NEW EDISON in addition to other features.

Moving Picture Theatre
346-8 Broadview Ave.,
Mon. and Tues. Evgs.
Demonstration of the NEW EDISON in addition to other features.

THE GREENWOOD
1275 Gerrard St.,
Friday and Sat. Evgs.
Demonstration of the NEW EDISON in addition to other features.

THE RED MILL
Yonge St., Near Queen,
Friday and Sat. Evgs.
Demonstration of the NEW EDISON in addition to other features.

THE WILLIAMS & SONS CO. LIMITED
R.S. "A musical instrument of quality"
RECITAL HALL,
145 Yonge Street

Daily afternoon recital from 1 to 6 on the NEW EDISON, assisted by Prof. W. Jackson and violinist, Arthur Ely. You are welcome. Drop in any time in the afternoon. Edison's wonderful new art of Music Re-Creation will surprise you.

We Want You to Hear

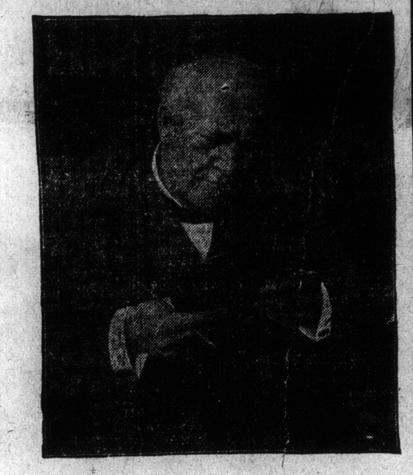

The NEW EDISON

Come to Our Comfortable Ground Floor Parlors

RECITALS

at our store every day this week. Get your entry blank for the **Edison Week Opinion Contest** from us. Professional writers and members of the phonograph trade are barred from this competition.

THOS. CLAXTON LIMITED

Open Wednesday and Saturday Evenings

251 YONGE 251

SEE WHAT WAR IS AT REGENT TODAY

Great Film Showing Tremendous Struggle Screened for First Time in Canada.

PRICES ARE MODERATE

Only War Pictures Sanctioned by King and Cabinet of Great Britain.

Here is the real thing in war film. Here is a battle—a fierce, bloody, important and historic battle, the picture of the opening smash of the German line by the British forces in the battle of the Somme, the battle that is still raging.

For the first time to the public this picture, the greatest and most wonderful production in the history of the motion picture industry, will be shown to Torontonians for a week, beginning at noon today, at the Regent Theatre. Continuous exhibitions will be given each afternoon and night, and reasonable prices will be charged for admission.

This is the same picture which took England by storm. It is the most remarkable war film ever taken. Millions of people in England flocked to see it during its presentation in the thirty theatres there. It is said a million people visited the playhouses where it was shown in the City of London alone during the first week or so of its exhibition.

Film Approved.

The King and Queen saw it, and the King advised everybody in the empire to witness the spectacle. Lloyd George, British Minister of War, declared that the pictures should reach everyone. Sir Douglas Haig, the British commander at the front, changed some of the sub-titles, but found no other changes necessary. The British Government sanctioned the film as an official historical record of one of the greatest episodes in British history, and it is the first war film that was ever allowed to pass without the supervision of British censorship.

The authorities of the British War Office ordered that no change or cut be made after the film was once issued for public exhibition. This film is given to the empire to commemorate the glorious achievement of the British volunteer army—Kitchener's army—which brake the deadlock of two years' standing on the western front, and outmatched the best-trained and professional army the world ever saw. No sacrilegious changes were to be made in the films that recorded their victory.

War's Big Battle.

"The battle of the Somme" began on July 1. It is still raging. The newspapers are full of it. People are reading, thinking, talking the battle of the Somme. This for the British is the big battle of the war. This is the battle in which the British army takes the initiative for the first time—the beginning of the third and final stage in the great war, the war which Kitchener said was to last three years, ending in victory for the allies.

And it has been filmed! Imagine it! Moving pictures of a battle of such historical importance as the battle of the Somme—on the screen while the fight is still raging, still fills the newspapers, still is live, front-page, big-headlined news.

No film produced since the war, or before, has attracted so many people or caused so much talk in the newspapers as the battle of the Somme. The British newspapers have universally acclaimed it as the best picture of war that has ever been shown. All of the scenes are a vivid, realistic and actual portrayal of real warfare.

Protests Silenced.

One or two sentimental pacifists wrote letters to the press protesting against the showing of pictures of actual conflict to the public. Their voices were drowned by press, pulpit and public. The film is a magnificent way to show the nation what worthy soldiers are upholding its honor at the front. Moving pictures provide the only way yet devised by which this could adequately be done, and "The Battle of the Somme," both in subject and treatment, is declared by all impartial critics to be the "greatest picture in the world."

The opportunity to see this film is made by The Toronto Daily World, under the auspices of which it will be shown at the Regent in conjunction with the Famous Players' Film Service, Limited. Interest and discussion has been aroused in the city and province as a result of the announcement of its presentation. That large audiences will be present is assured. The arrangements for the exhibition of this picture, which requires an hour and a quarter, include special music by an enlarged orchestra. The prices for seats (the capacity of the theatre being approximately 1800) will be the same, both afternoon and evening at 15 cents, 25 cents and 35 cents, with no reserved seats.

For tonight's presentation and on tomorrow night the boxes have been set aside for guests who have been tendered an invitation by The Daily World. These guests will include Sir John Hendrie, Premier Hearst, Major-General W. A. Logie and Mayor Church.

CANADIAN CASUALTIES

INFANTRY.

Killed in action—W. Akerley, St. Landers, N.B.; Corp. Allan, Weston, Ont.; E. Baker, Fortune Bay, Newfoundland; J. Clifford, Quebec; R. J. Bethel, Antwerp, N.Y.; H. Boushle, Lac Ste. Anne, Alb.; S. Bowie, Flint, Mich.; H. F. Brooking, Port Arthur, Ont.; Lance-Corp. G. Campbell, Esquimalt, B.C.; J. S. Campbell, Mission City, B.C.; S. Coote, Minnedosa, Man.; H. Cowell, St. Davids, Ont.; J. Craik, Kitchener, Ont.; J. Daynes, Edmonton; G. Donald, Heart Lake, Alb. 171169, J. H. McCluskey, 917 Eastern avenue, Toronto; J. McGhee, Rocky Mountain House, Alb.; A. M. McKay, Stratford, Ont.; 192247, W. J. McLean, 23 Amelia street, Toronto; W. Fleming, Port William, Ont.; H. W. Gardiner, Kelwood, Man.; Lieut. J. A. Gervais, 1981 Bourgard street, Montreal; G. F. Gorman, Niagara Falls, N.Y.; W. Hamilton, Port William; E. Hayter, Stratford, Ont.; C. V. Hobson, Ville Emard, Montreal; M. Hyde, Edmonton, Alta.; A. E. Johnson, Weyburn, Sask.; E. F. Kelly, Edmonton; J. Lees, Winnipeg; Sergt. G. Lindsay, Byng Inlet, Ont.; R. Linklater, Port William, Ont.; Capt. C. D. Lynch, Winnipeg, Man.; T. A. McCaughrin, Palmerston, Ont.; W. H. McMillan, Truro, N.S.; Sergt. J. Maitland, Winnipeg; Corp. J. Mansfield, Prince Albert, Sask.; G. Mathews, Gananoque, Ont.; C. W. Mills, Joggins Mines, N.S.; Lance-Sergt. W. Padfield, Decker, Man.; E. T. Hinchbeck, Edmonton, Alta.; Lieut. C. Wellington, Windsor, Ont.; R. Porter, Edmonton; Lance-Corp. R. Rae, Port William, Ont.; C. Robinson, Barrie, Ont.; J. Rudland, Skeena River, B.C.; J. Sergeant, Rosemount, Montreal; R. J. Shaw, Edmonton; H. Shelding, Sheldon, Ont.; W. W. Short, Edmonton; A. Sigurdson, West Selkirk, Man.; R. Ashley Smith, Kuroki, Sask.; Lance-Corp. W. Starratt, Moncton, N.B.; A. C. Steele, Winnipeg; C. B. Stevenson, Minitonas, Man.; J. Anderson, Scotland; Lance-Corp. G. B. Austin, T. J. J. Barling, J. A. Bell, Sergt. P. Bouldon, J. Bron, England; J. Campbell, Scotland; E. F. Daigleish, H. S. Draper, Lance-Corp. W. T. Edmunds, W. E. Ellis, A. E. Francis, England; A. C. Geddes, Ireland; F. Gregory, England; E. Hagelund, Norway; Corp W. Hooton, A. S. Hunter, A. Jennings, C. F. Kirkman, A. A. Johnson, A. Pollard, W. E. Robinson, England; J. W. Scrymgeour, Corp. P. A. Steele, Scotland; W. A. Stevens, Lance-Corp. T. Tew, H. J. Varley, H. G. C. Wilson, England.

Died of wounds—G. R. O'Donnell, England; A. H. Turner, Scotland; G. A. Weeks, Sweden.

Previously reported missing, now killed in action—H. R. Small, England.

Killed in action—C. G. Easton, Havelock, Ont.

Missing—W. W. Bateson, Campbellford, Ont.; J. R. Boileau, Lebret, Sask.; J. E. Cundsy, Regina; F. J. D. Morrison, Ladysmith, B.C.

Seriously ill—J. D. Clark, Strassburg, Sask.

Wounded—G. Audette, Montreal; Gunner S. K. Beattie, Creston, Montana; F. Bennett, Auburn, N.S.; A. Bergeron, Drummondville, Que.; A. L. Boice, Govan, Sask.; W. Brown, Lindsay, Ont.; M. Buckley, Margaree, C.B.

Killed in action—Lieut. D. H. Bell, Scotland; Lieut. S. J. Hobday, England; Lieut. I. MacKinnon, Scotland.

Missing—D. Bodnar, Russia; Lieut. J. Gray, Ireland; Major F. J. Rowan, Scotland; Lieut. A. H. Walker, Canadian Expeditionary Force; Hon. Captain Paymaster W. W. Wilson, Wales.

Wounded—W. Ashley, kin unknown; Pioneer S. Cablek, Russia; Major W. G. Cunningham, W. Diddams, England; W. Pavier, kin unknown; W. F. Houlton, England; R. D. Purser, England; Lieut. D. F. Small, Scotland.

Killed in action—Acting Corp. W. Buckley, Coteau de Lac, Que.; Sergt. H. Cutbush, Port William; Major S. H. Goodall, Vancouver; J. Hiscock, Montreal; D. E. Lewis, Montreal; W. Reid, Montreal; C. H. Sterling, Shellbrook, Sask.; Sergt. W. Thompson, Montreal; W. H. Walker, Oshawa, Ont.; F. Young, Fairbank, Ont.

Died of wounds—R. W. Cruise, Dauphin, Man.; W. Fortier, Montreal; H. J. Tench, Colington, Alta.

Died—H. C. Cooke, Montreal.

Missing, believed killed—J. H. Hay, Revelstoke, B.C.

Killed in action—E. Bouvrette, Montreal; Corp. W. E. Coldwell, Winnipeg; C. R. Miller, Vankleek Hill, Ont.; Sergt. C. Moore, Verdun, Que.; J. Fresswood, Glen William, Ont.

Died of wounds—Capt. G. Purves, Winnipeg.

Missing—H. Peart, Qu'Appelle, Sask.; H. W. Price, Corry, Sask.; J. Stuart, Winnipeg; J. Taillefar, Winnipeg; 58242, H. Waldorf, 465 Sackville street, Toronto; F. Warren, Virden, Man.; F. M. Webb, Woodstock, Ont.

Killed in action—S. H. Thorson, Gimli, Man.; A. V. Tricker, Winnpeg, M. A. Tuckwood, Owen Sound, Ont.; A. Vendette, Crysler, Ont.; 418032, Sergt. J. F. Webster, 7 Ross street, Toronto; F. Wilson, Hamilton, North Dakota; J. S. Woods, Winnipeg; Sergt. F. L. Younghusband, Carp, Ont.; L. Zeiggel, Owen Sound, Ont.

Previously reported missing, now officially reported killed in action—171662, G. Gibb, 75 Norman avenue, Toronto.

Previously reported missing, now reported killed—B. Richardson, Merrickville, Ont.; B. Hebb, Lunenburg N.S.

Previously reported missing, believed killed, now rejoined regiment—C. Thompson, Broadview, Sask.

Previously reported killed in action, now wounded—171962, H. White, 4 Fort Rouille street, Toronto.

Wounded—H. D. McGillivary, Big Marsh, N.S.

Killed—J. Fisher, Winnipeg, Man.

Died of wounds—V. Davis, Winnipeg; W. Hutchison, Stratford, Ont.; J. R. Lowe, Red Deer, Alb.; Lieut. H. A. McCleave, Stewiacke, N.S.; E. McDonald, Catalone, N.S.; 213694, S. Smith, 71 Aurora street, Hamilton, Ont.; A. C. Strode, Norwich, Ont.; R. J. Stumpf, Rockwood, Ont.; Corp. A. G. Todd, Quebec A. Walker, Kerrobert, Sask. R. E. Wallace, Corbyville, Ont. 136167, S. Whitby, 66 Brownlow avenue, North Toronto; Corp. W. G. Wilson, Kerrisdale, B.C.

Died—W. J. McGowan, Newton Newton Robinson, Ont.

Missing—Lieut. F. C. Beers, Windsor, Ont. W. H. Brown, Regina.

Died of wounds—C. Charron, Sudbury, Ont.

Missing—T. M. Brown, Prince Albert, Sask.; R. Cook, Edmonton, Alta.; A. Heuss, South Battleford, Sask.

Wounded—Corp. T. Addicott, New Aberdeen, N.S.; 135654, F. Binns, 47 Mould avenue, Toronto; J. F. Clark, Edmonton; Gunner E. C. Conder, Winnipeg; A. Cuthbertson, Havelock, Ont.; A. Dion, Quebec; W. English, L'Ance Grifons, Que.; Falen, Charlestown, N.S.; J. Fox, Winnipeg; Cp. Fleming, New Aberdeen, N.S.; E. Forgot, Montreal; S. J. Francis, Milton, N.S.

Died of wounds—J. Lavalee, Ottawa.

Wounded—J. A. Fulford, Ottawa; C. A. Moran, Aylmer, Que.; W. S. Young, Ottawa.

MEDICAL SERVICES.

Wounded—A. H. Stewart, Ottawa.

MOUNTED RIFLES.

Wounded—W. Cain, St. Catharines, Ont.; 135454, Acting Lance-Corp. G. A. Clarkson, 794 Pape avenue, Toronto; 135403, W. Coulter, 82 Empire avenue, Toronto; M. A. Dalton, Georgetown, P.E.I.; R. C. Downey, Holland, Man.

INFANTRY.

Died of wounds—Sergt. G. Collard, England.

Died—A. J. Wickman, England.

Wounded—A. Adams, F. G. Bennett, S. Biggs, S. E. Brook, W. Brown, England; Lt. C. S. Cameron, Scotland; T. Carson, Ireland; R. Clifton, E. Cooper, G. Curbishley, J. J. Edwards, Sergt. S. Mellis, England; J. Greig, Scotland.

Missing—W. J. Burns, Woolchester, Alta.; S. Cockburn, Winnipeg; 13472, J. Crewe, Hamilton, Ont.; W. T. Devlin, Minnedosa, Man.; G. H. Dow, England; Lieut. H. A. Duncan, Collingwood, Ont.; A. Finlayson, Vancouver, B.C.; O. L. Gill, Winnipeg; G. F. Hatch, Colborne, Ont.; P. Keneen, Brandon, Man.; F. H. Lavery, Craik, Sask.; J. A. MacDonald, Elora, Ont.; C. F. McDonald, Cornwall, Ont.; J. McNeice, Winnipeg; B. G. Medland, Punnichy, Sask.; H. Moyers, C. Merry, Winipeg; A. Runions, Mille Roches, Ont.; B. H. Shaw, Saskatoon.

Missing since September 26—M. C. Muirhead, England; J. Munro, A. McKie, J. D. Milne, Scotland; J. T. Patton, England; H. Sanderson, Ireland; J. Stewart, Scotland.

Dangerously ill—J. M. Wallace, Scotland.

Wounded—A. Bitot, Channel Islands; Corp. J. M. Bowrey, England; Sergt. F. Brown, Ireland; Sergt. C. Brusselmans, Belgium; F. G. Carr, W. H. Chester, England; L. Chatelain, Suisse; J. Collins, Wales; E. Cook, kin unknown.

Missing—H. Forbes, Scotland; V. N. Oxley, England.

Dangerously ill and wounded—G. Johnson, England.

Seriously ill—K. F. Wavrunovics, Russia.

Wounded—T. F. Higgleton, Sergt. J. Hoban, S. L. Huntley, J. A. Hoy, R. M. Hooper, England; D. Izatt, Scotland; S. James, Sergt. W. Jenkins, England; S. Kalata, Russia.

Missing—J. Law, Vehcouver; S. A. Saunders, Montreal; W. H. Stevens, Wingard, Sask.; R. E. Thom, Portage la Prairie, Man.

Wounded—A. Halliday, New Aberdeen, N. S.; E. Hansford, Annapolis City, N.S.; H. Haughn, La Have, N.S.; C. Haughn, La Have, N.S.; C. Jubin, Montreal, V. Samson, Lawrence, Mass.; S. C. Seymour, Dunbar, Man.; L. A. Sigouin, Nushka, New Ontario; T. B. Stewart, Bounty, Sask.; Lance-Corp. W. A. Tennant, Fredericton, N.B.

INFANTRY.

Missing, believed killed—Acting Sergt. W. H. Dyson, Winnipeg, Man.; A. R. Lamont, Overseas; A. Leon, Montreal.

Missing, believed wounded—Sergt. C. A. Procunier, Revelstoke, B.C.; J. Thompson, Scotland.

Wounded and missing—Lieut. K. M. Carmichael, Longueuil, Que.; Lieut. J. D. Gunn, Halifax, N.S.; C. G. McSorley, Goulais River, Ont.; Lieut. H. E. Piercey, Sturgeon Falls, Ont.; J. A. Wallace, Fort Frances, Ont.

Exchanged prisoner of war and wounded—Lance-Corp. D. T. Griffiths, Milestone, Sask.

Wounded—A. Lehoux, Three Rivers, Que.; Sergt. L. Lemelin, Cremazie, Que.; C. Loyer, L'Assumption, Que.; Lieut. H. R. Lynn, Edmonton.

Missing—W. C. Kyle, Barrington, Que.; H. Garland, Whitewood, Sask.; W. Lawrence, Morinville, Alb.; A. Lebeau, Lac La Biche, Alb.; F. A. Weavers, Provost, Alb.; P. Wevang, Chicago.

Wounded—M. G. Fulton, Vegreville, Alta.; J. Gagnier, Montreal; E. Gauthier, Lafaivre, St. Thomas, Ont.; F. Groulx, Essonville, Ont.; A. Guay, Montreal; R. Hatt, Medicine Hat, Alta.; F. C. Highfield, Dauphin, Man.; Corp. H. Jeffery, Pleasant Lake, N.S.; R. H. Kay, Dorinne, Sask.; N. A. Kilpatrick, Hastings, Ont.; Sergt. A. Lamoreux, Cacouna, Que.

Missing—R. Hutton Cole, Moose Jaw, Sask.; C. J. H. Calverley, Winnipeg.

Previously reported missing, now missing and wounded—F. Brownell, Oxford, N.S.

Previously reported missing, now rejoined unit—D. Harvey, Hildon, N.S.

Wounded—A. Campbell, New Waterford, N. S.; J. D. Chalifoux, Victoria Harbor, Ont.; Lance-Corp. R. Clothier, Kemptville, Ont.; Corp. T. Crawford, Sarnia, Ont.; J. Fisher, Winnipeg; T. H. Hands, Hamilton, Ont.; A. R. Holnbeck, Cobourg, Ont.; E. L. D. Lacompte, St. Timothe, Que.; 466862, G. Milligan, Hamilton, Ont.; 124478, F. M. Reilly, general delivery, Toronto.

Missing—A. Erickson, Fort William, Ont.

Previously reported killed in action, should have been reported wounded—J. Clark, Calgary, Alb.

Previously reported missing, now admitted to hospital—454562, H. A. Treblecock, 299 Sunnyside avenue, Toronto.

Wounded—Corp. R. H. Dorsey, Fort William, Ont.; M. Dufour, Maniwaki, Que.; G. Duval, Montreal; F. Elge, Wallaceburg, Ont.; 409234, R. Eves, Mimico Beach, West Toronto; J. Forbes, Keewatin, Ont.; W. M. Forrester, Winnipeg; E. Frenchette, Montreal; F. Goulet, Laurierville, Que.; Lieut. A. A. Harvey, Vancouver; M. K. Holt, Purcell, Oklahoma.

Dangerously ill—A. R. Cooper, Fairbank, Ont.

Wounded—55817, L. Cheason, Hamilton, On.; Lieut. T. O. Floyd, Fort Frances, Ont.; Corp. R. A. Ford, Oshawa, Ont.; Lieut. J. S. Henry, Salisbury, N.B.; R. G. Hepden, Brantford, Ont.; H. A. Mallet, Rochester, N.H. H. Martin, Sydney, N.S.; J. McInnes, Glace Bay, N. S.; W. McMinn, Bathurst, N.B.; W. N. Meagher, Musgrove, N.S.; G. E. Myers, Sydney, N.S.; W. N. Ogilvie, North Georgetown, Que.; A. Poulter, Akron, Ohio; L. Laplante, Montreal; E. Lacasse, Montreal; A. Leblanc, Montreal; F. Labelle, St. Placide, Que.; A. Lyon, Caledonia, Ont.; F. J. O'Hara, Springhill, N.S.; E. Pelletier, Montreal; R. P. Revie, 4 Chalmers avenue, Silverthorne, Toronto; Charles R. Whittaker, Vegreville, Alta.; C. C. Smith, St. Austin, Que.; M. McLeod Watt, Victoria, B.C.; C. Wesley, Merriton, Ont.; F. J. Wesley, 7 Afton avenue, Toronto; 454560, F. R. West, 398 Pape avenue, Toronto; F. McDonald, Dartmouth, N.S.; Capt. A. MacLean, Saskatoon, Sask.; J. McDonald, Chesley, Ont.; J. E. Halse, Halifax, N.S.; A. Panton, Montreal; A. Parker, St. John, N.B.; H. Peters, Thetford Mines, Que.; W. Philloquin, Sorel, Que.; 140247, S. Rimblatt, 309 Main street E., Toronto; A. Perreau, Rochonville, Que.; J. Queen, Essex, Ont.; J. H. Raine, Regina, Sask.; J. Ratte, Montreal; 404428, Corp. E. S. Richardson, 129 Ronan avenue, Toronto; W. A. McKenzie, Guelph, Ont.; H. S. McKenzie, Brandon, Man.; G. McLean, Winnipeg, Man.; Sergt. G. A. McLean, Welland, Ont.; O. F. Madden, Bronsvinge, Que.; A. Maycock, Fort William, Ont.; W. R. Middleton, Galt, Ont.; G. E. May, Rosamore, Ont.; C. H. Myke, Hagersville, Ont.; R. W. Naylor, South Oshawa, Ont.; E. Pack, Asquith, Sask.; 132588, A. Roberts, 180 Hallam street, Toronto; 138955, T. G. Robertson, St. John, N.B.; S. A. Ross, Belleville, Ont.; F. Weiner, Aldershot, Ont.; B. S. Whidden, Selmah, N.S.; F. C. H. Wild, Charleswood, Ont.; L. Willing, Montreal; J. W. Wilkinson, Lumsden, Sask.; W. Wood, Peterboro, Ont.; G. Zelhr, Barrie, Ont.; P. Ziehowski, 28 Duke street, Toronto; F. O'Reilly, New Waterford, N.S.; W. Perry, Highland Creek, Ont.; A. Plank, Burin, Nfld.; Corp. A. Pickering, Halifax; L. Porter, Port Colborne, Ont.; J. V. Ross, Belleville, Ont.; M. Scott, 65 Jameson avenue, Toronto; 132784, F. W. Scrafield, 80 Symington avenue, Toronto; 132877, G. Shields, 427 Manning avenue, Toronto; Acting Lance-Corp. E. E. Shular, Owen Sound, Ont.; F. Sinfield, England; H. Smith, Advocate Harbour, N.S.; T. Smith, Yarmouth, N.S.; Sergt. R. D. Sommerville, Soo, Ont.; 135575, H. Squirrell, 34 Wayland avenue E., Toronto; E. R. Stephens, Huntsville, Ont.; C. Stephens, South Saskatoon, Sask.; S. G. Suker, Halifax, N.S.; L. Theriault, St. Pascal, Que.; F. Towns, Coronation, Alta.; A. Bessette, Montreal; Lieut. H. A. Black, Vancouver, B.C.; H. Blais, Sherbrooke, Que.; J. Blanford, Saskatoon, Sask.; A. Bourassa, Manchester, N.H.; W. E. Bourne, Alvinston, Ont.; A. Bowman, Montreal, Que.; F. J. Bray, London, Ont.; G. Brisson, Rimouski, Que.; N. Broughton, Harristou, Ont.; Lance-Corp. G. Butler, Windsor, Ont.; A. G. Campell, St. John West, N.B.; Major Hugh A. Chisholm, Montreal; Lance-Corp. J. Choulnard, Ste. Epiphanie, Que.; H. T. Clare, Sasskatoon, Sask.; A. Charlebois, Quebec; Sergt. A. Daigneault, Montreal; Corp. E. Desjardins, Montreal; J. Haggarty, Cornwall, Ont.; R. W. Hall, England; J. P. Haydon, Montreal; 135728, F. A. Hoskins, 324 Campbell avenue, Toronto; R. B. Hughes, Montreal, Que.; R. McDonald, Dundas, P.E.I.; D. McCallum, Shallow Lake, Ont.; F. Marcotte, Portneuf, Que.; J. A. Parsons, Montreal; J. Patterson, Milton, Ont.; O. Picard, Montreal; G. Poirat, Montreal; Sergt. G. Poley, Montreal; W. Good, London, Ont.; G. E. Gordon, London, Ont.; C. H. Goulet, Montreal; J. A. Green, Fort William, Ont.; R. V. Hall, Winnipeg; S. R. Hallamore, Middle Cornwall, N.S.; J. A Hamilton, Berigard, Sask.; 440354, G. Hannah, 418 Soudan avenue N., Toronto; H. Harrington, Brandon, Man.; E. A. Harris, Vancouver, B.C.; C. T. Harrowsmith, 38 McCaul street, Toronto; Lieut. Reg. Harstone, oPrt Arthur, Ont.; Lieut. N. C. Hatton, Peterboro, Ont.; Lance-Corp. E. G. Hayood, Suisun, Cal.; J. W. Hendry, England; D. Clarey, 1st fl. P.E.I.; J. P. Clark, Edmonton, Alb.; H. E. Creelman, Old Barns, N.S.; D. Daniel, Dover, Ont.; 192288, G. Daniels, 352 East Queen street, Toronto; A. Davis, Kingston, Ont.; N. W. Daw, Winnipeg, Man.; H. Dechone, Longueuil, Que.; C. Doherty, Studaville, Que.; B. Durand, Minneapolis, Minn.; J. H. Furgey, Delmont, Man.; F. Fonton, Windsor, Ont.; H. Ferguson, Halifax; F. Francoeur, St. Godfrey, Que.; Sergt. W. Hindbaugh, Chilliwack, Escombe Branch, B.C.; H. Horne, London, Ont.; J. B. Hubert, Yamachiche, Que.; S. Inglis, Hamilton, Ont.; 404274, A. Jackson, 1526 West Queen street, Toronto; 454803, J. Jackson, 29 La Plante avenue, Toronto; A. Joy, Allandale, Ont.; C. J. Johnstone, Midland, Ont.; Lieut. W. Melville, London, Ont.; W. Kennedy, Goderich, Ont.; G. W. Kimble, St. John, N.B.; A. Lapointe, Montreal, Que.; R. H. Latour, Sherbrooke, Que.; Lance-Corp. J. M. Baylis, Milton, Ont.; E. Bedard, Montreal; Lance-Corp. H. N. Boulter, Prince Edward Island; G. B. Brunelle, Montreal; 452683, W. H. Cairns, 354 Westmoreland avenue, Toronto; A. Callie, MacLeod, Alta.; B. W. Carter, Thamesford, Ont.; E. A. Chapman, Fort William, Ont.; E. Colpin, Montreal; A. Cormier, Montreal; A. Coopoer, Clarkson, Ont.; E. N. Couch, South Vancouver, B.C.; Major W. J. Creelman, Brandon, Man.; N. Delaunais, Montreal; R. Desrosiers, Montreal; Co. Sergt.-Major P. Frith, London, Ont.; A. Gariepy, Fall River, Mass.; W. Clibbard, Stratford, Ont.; 56168, J. M. Gibson, 20 Draper street, Toronto; Major Sidney W. Gilroy, Smith's Falls, Ont.; X. Roberge, Montreal, Lieut. A. H. Ross, Winnipeg; T. C. Rush, Humber Bay, Ont.; W. J. Sims, Condie, Sask.; G. A. Small, Verdun, Que.; Lance-Corp. G. G. Stephens, Walkerville, Ont.; H. Timmony, Montreal; J. P. Walden, Montreal; Sergt. A. F. Walker, Scotland; 406421, W. G. Wallace, 587 1-2 Dundas street, Toronto; P. Torton, H. Dawson, F. H. Draper, England; R. Dubois, kin unknown; J. G. Downs, T. W. Floyd, England; J. Gorman, W. Inman, Scotland; C. Van Kampen, Holland; P. Leroux, kin unknown; J. McCullie, Scotland; J. Muse, Russia; Sergt. A. Rhoden, G. F. Sewell, W. Pye, A. Taylor, M. Adams, England; M. Anderson, Scotland; J. L. Baillie, F. S. Bett, England; R. Binnie, Scotland; J. Bent, A. Bradley, England; E. Bowers, Ireland; D. Bowden, R. Brown, Scotland; W. Bradshaw, S. Boulton, J. Borrowdale, R. D. Canham, H. Clarke, B. Curtis, W. Cluderay, England; W. Colquhoun, Scotland; J. Davis, R. Dixon, England; J. Dickson, Scotland; H. Frisby, J. D. Fowler, W. Hancock, England; M. B. Hamilton, Scotland; W. Harvey, W. H. Hill, Corp. N. T. Jackson, W. O. Latimer, England; S. Laganski, Russia; S. Miller, T. Proctor, W. Ramsden, England; W. Stennie, J. Robertson, F. Sinclair, Scotland; B. Warburton, England.

MEDICAL SERVICES.

Dangerously wounded—H. T. Chesterman, England.

ENGINEERS.

Wounded—Sapper W. E. Morris, England.

INFANTRY.

Wounded—N. Topping, Ireland; W. Ursul, kin unknown; A. Urie, 87748, Corp. E. C. A. White, R. J. Wilson, W. C. Westington, England.

MOUNTED RIFLES.

Wounded—J. Scott, Scotland; A. T. Toiver, England; Acting Sergt. G. L. Watson, Scotland.

INFANTRY.

Wounded—Lance-Corp. H. G. Alguire, Dauphin, Man.; 193097, Lance-Corp. H. J. Allin, Bennifer, Ont.; 171586, H. Allison, 88 Wiltshire avenue, Toronto; W. H. T. Apps, Bradford, Ont.; U. Aucoin, Inverness, C.B.N.S.; H. H. Banks, Chatham, Ont.; C. R. Barnard, Owen Sound, Ont.; C. Bedard, L'Assomption, Que.; G. M. Beech, Pilot Mound, Man.; R. Bell, London, Ont.; E. G. Benjamin, Regina, Sask.

Milk—
Fresh From The Farm

Milk from The Farmers' Dairy is much above the average. Yet it costs no more. You can have this greater food value and added safety at no extra cost. Order a trial bottle today.

Milk—Because

Milk should be an even bigger item on your daily menu. Because it is richer in food values than any other food at the same price. Because all its splendid qualities are easily assimilated. But be sure you get the best milk.

The Farmers' Dairy Milk

Direct from the best dairy farms in Ontario—produced by the men who own the Farmers' Dairy—men who have set, and must live up to, a wonderfully high standard of richness, purity, freshness. Then shipped direct to the finest dairy on the continent. Here it is tested, pasteurized, cooled, bottled, all by the very newest machinery. Then delivered at once to you—fresh, rich, pure,—and at the price of ordinary milk.

18 Tickets for $1

Get Tickets from our Drivers—or Write or Telephone Us.

THE FARMERS' DAIRY

Phone Hill 4400

Walmer Road and Bridgman St.