MUTT AND JEFF—Jeff Was Not Among Those Present at Sir Sid's Party. (Copyright, 1919, by H. C. Fisher. Trade mark registered in Canada.) BY BUD FISHER

General Hockey Meeting Billed Tomorrow Night

Expected To Bring Out Candidates For Team and Fans—Ice Prospects Good For Next Two Weeks.

A general meeting of those interested in the intermediate hockey prospect this season, has been called for 8:30 Wednesday evening, at the Hermitage clubrooms.

Although organization of control has been effected, it is felt that there are a great many fans in the city who may have suggestions to make, and also that there are many available players who can only be reached through the medium of a general meeting.

The weather of the past few days has had a hint of frost in it, and there are prospects that the next two weeks will see a sheet of ice in existence if the conditions of other years repeats. At any rate, this week should see the intermediates go into training, hard enough to prepare them for the coming of ice.

WHEN YOU SUFFER FROM RHEUMATISM

Sloan's Liniment Should Be Kept Handy for Aches and Pains.

WHY wait for a severe pain, an ache, a twinge following exposure, a sore muscle, sciatica, or lumbago to leave naturally when you should keep Sloan's Liniment handy to help curb it and keep you active and fit?

Without rubbing, for it penetrates, apply a bit today to the afflicted part. Note the gratifying, clean, prompt relief that follows. Sloan's Liniment couldn't keep its many thousands of friends the world over if it didn't make good. That's worth remembering. All druggists—three sizes—the largest for utmost economy; 35c, 70c, $1.40.

Made in Canada.

Sloan's Liniment Keep it handy

Fall Auto Accessories

TIRE CHAINS

Hard and soft metal. Sizes 30x3½ up to 37x5.

ANTIFREEZE

Prevents freezing in radiator and jacket. Per gal. $1.25

HOOKS AND RADIATOR COVERS

For Chevrolet, Ford, Maxwell, Dodge, Grey-Dort, Overland, Studebaker and McLaughlin cars.

BRISCO'S

Phone 6586.

258 Dundas Street, London.

ON THE ALLEYS

Tecumsehs went still further down in the city league bowling percentages last evening as a result of their defeat by Hymans. The scores were:

Hymans.				
Benedict	197	234	210—	641
Ferris	192	190	182—	564
Wilson	183	190	193—	566
Ballantine	129	190	196—	515
McCullough	161	199	139—	500
Totals	862	893	917—2,782	

Team average—556.

Tecumsehs.				
Martin	147	188	170—	505
Arthurs	196	131	146—	473
T. Tozer	187	156	163—	506
McGeough	170	222	175—	567
Fox	161	201	176—	548
Totals	861	901	830—2,592	

Team average—518.

The Manufacturers' League got away to a good start last evening, Dowlers and Imperial Opticals being returned winners in the first. Imperials took all three games by large margins and got the lead in the league for the evening. McNeil, Greisman and Forbes were all over the 500 mark. Blay was high man of Hydro team. The scores:

Imperial Optical Co.				
McNeil	215	150	114—	572
Kibbler	122	109	133—	364
Pettit	138	114	139—	391
Greisman	193	159	180—	536
Forbes	151	218	170—	539
Totals	822	788	802—2,412	

Public Utilities Commission.				
Ellwood	138	125	150—	413
Blay	149	160	165—	474
Griffin	146	113	124—	383
Summers	92	147	114—	355
Macgregor	88	112	149—	349
Totals	613	657	702—1,972	

Dowlers' clerks got away with a good start and took two out of three from Silverwoods. Henderson was the big noise with 551 in three games; he also got the best individual with 231. Rush of the same five was next with 478.

Silverwoods, Limited.				
Ball	144	156	124—	424
Tucker	129	143	162—	434
Kelso	158	83	119—	360
Weir	168	154	101—	423
Nightingale	105	151	120—	376
Totals	704	687	626—2,017	

Dowlers, Limited.				
Kelly	151	147	118—	416
Henderson	146	174	231—	551
Ball	122	64	176—	362
Shott	160	89	145—	394
Rush	177	137	164—	478
Totals	756	609	823—2,191	

PLAY ST. THOMAS.

The Juniors of the Catholic League will make a trip to St. Thomas Friday night to play the "Y" five of that city. The Saints will play a return game at the C. A. C. gym on Saturday afternoon. Juniors are confident they will be able to take the measure of the Railway City team away, and have already tucked the home fixture to their belts.

Seven-Day Service

HOBBERLIN TAILORING to men who know good handmade garments, and at the price we all can afford—$35.00 up.

SELAK-ORTH, LIMITED OF LONDON.

Corner Clarence and Dundas.

HIS WIFE WINS

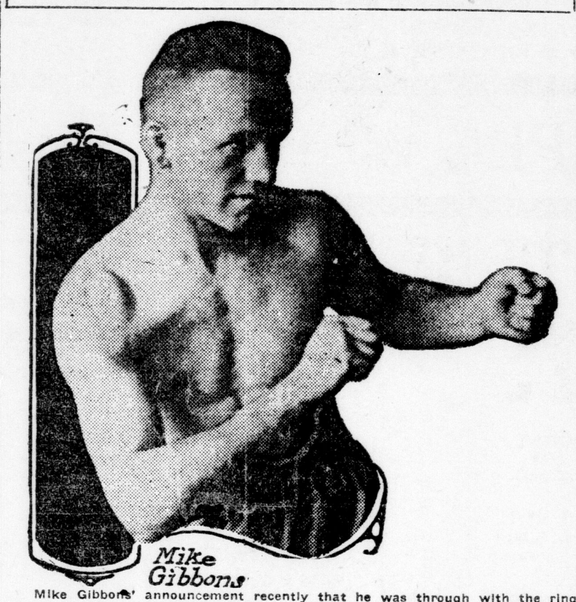

Mike Gibbons' announcement recently that he was through with the ring because he had promised Friend Wife never to fight another fight, will mark the temporary passing of one of the greatest fighters the game ever produced. He has not been popular for some years because of his work in New York on one occasion. It was so raw that even New Yorkers could hardly forgive. His latest fights, too, have proven that his wife is wise in her insistence that Hubby quit right now.

AS YOU WERE

The word that has gone forth from O. H. A. headquarters that this year will witness a real clean-up of undesirables in the province is a welcome message and will be a welcome hockey change—if the change really comes about. Even the O. H. A., which has been run along lines about as clean as any in the country, has been the victim of unscrupulous clubs all over the province during many seasons, and not to the benefit of the game or the standard of sportsmanship which ought to be developed if sport is to play the part in everyday life it is intended to play.

This year a rigid scrutiny of all certificates will be made and drastic action is promised for any club infringing the residence rules—the rules which in the past have come in for the most mishandling of any.

The Alberta A. A. M. have gone on the authority given them by the Dominion body recently and have whitewashed some of the best known professionals in the country back into meek amateurs. Mickey Mackay, formerly of Chesley, is probably the best known of the "new" amateurs. While the ruling only allows these simon pures to play in Alberta, the big complexity will come when any Dominion honors come into the question, as they are most liable to do with the Allan Cup games.

It's to be hoped Jack Outlaw Johnson doesn't hear of these reinstatements or he'll hie him for sunny Alberta right off, via plane.

It's just about as reasonable to picture Lil Artha manoeuvring around a ring with the whitewash streaking his black skin, and fighting for a nice pretty silver cup, as it is these puck-chasters chasing the elusive disc just for the fun of it—and a gold watch or something. The new amateurs claim they'll always remain amateur and they will—in theory.

Sweet Harmony.

An odd condition affects the two major leagues as they look forward to their annual meetings, scheduled to be held within the next two weeks. The National League, which has furnished most of the fighting in past years, is in complete harmony, and the American League, long noted for the close fellowship of its club owners, is torn by a civil war. That the National League will be the gainer by this state of affairs at this time of reorganization goes without saying.

The breach in the junior major league is widening daily, with nothing to indicate that a peacemaker is in sight. Relations has been strained to such an extent that it looks like a fight to the finish, a battle that will not be decided until somebody gets out of the game. It is possible that the person getting out may be one of the club owners who has not figured prominently in this fight up to this time. Rumors are heard that each side has something big in reserve to spring at the opportune tinme, but the nature of this coup has not been indicated, unless it is that the belligerents will buy into another American League club and add to their strength, at the same time weakening the opposition.

The statement issued by Charles A. Comiskey, owner of the Chicago White Sox, during the last week would indicate that there is no tendency to back down or to compromise on the part of the faction of which he is a member. The showdown will come on December 10, the date specified by the American League constitution for the annual meeting of the organization. The board of directors has called a meeting for New York, and it is certain that Comiskey, Ruppert and Frazee will be there. President Johnson has intimated that the other club owners will gather in Chicago on that date. If any business is transacted, the belligerents probably will bring another fight into the court to determine "who is who" in the conduct of American League affairs.

The transaction of certain business at the New York meeting and an adjournment by the Chicago crowd is the prediction now being made by baseball men. They contend that the board of directors has the upper hand on the league, and, guided by every competent legal talent, is moving along in a way that will admit of no reversal if the question of authority should be taken into court. The fact that all three belligerents are members of the board of directors has been a big handicap to the Johnson faction since the beginning of the fight. These members know the extent of their power, and for that reason all the advantage to date rests with them.

A deadlock in business relations is the probable outcome of the squabble, and it would not be surprising if the American League went through the winter without holding one of its old-time sessions, with harmony as a byword. It is unfortunate for the league, since it comes at a time when so many important problems are to be settled. But the game is greater than the most important personage connected with it, and it is certain to go along and prosper despite all the bickering within.

Toronto and Hamilton papers give Sarnia fourteen Saturday's game with the Dundas Valley aggregation. The Star says:

> Sarnia did not show what could be called a versatile attack. The Tunnel Town gridders had little else other than a buck, an end run that seldom gained ground, and a kick. But they did have a wonderful kicking half in Harding, two backfield players who could catch the ball, a fast, heavy line that was able to give Harding the necessary protection for kicks, and then go down under them and get the ball carrier before he could stir out of his tracks. The wings could tackle and the whole team was bubbling over with courage. The entire combination is hard to beat in any team any time and anywhere, so Dundas, win or lose, will likely put in a busy afternoon next Saturday. And so will Sarnia, too, for that matter.

Willie Meehan, the Frisco fat boy, is in New York, and Fred Fulton is expected to arrive there today, and then the duet will start to clamor for a go at Dempsey. As long as Levinsky goes on fighting and not showing any more cleverness than he ever has, but always winning, these two stand the best chance for a bout with the champion. It is said that a little bird told Fulton over in Blighty that he had better try Dempsey first before he stood a ghost of a show of getting to Beckett. Beckett is showing good judgment in not taking anything serious on until he has had a chance at Dempsey, because that chance might never come, if say, a Fulton-sized opponent should slip over a sleep producer on him.

For the steenth time, Leonard and Johnny Dundee are going to meet, but this time, it's for the title, and for twenty rounds, and in New Haven on January 18. If there is any reward for honest effort, Dundee ought to get a decision, because he has danced and fought Leonard enough times to either close or no decision verdicts.

A referee and two judges will handle the fight, but for Dundee they ought to have an orchestra as well.

STOMACH DISORDER ONLY 6 MONTHS TO LIVE

Read What B. B. B. Did For Him.

Mr. Hanz Kehki, Magnolia, Alta., writes: "Some years ago I became very sick from stomach disorder, which the doctor told me had started from drinking bad water. I tried local doctors, but finding I got worse from day to day I went to a doctor in Edmonton. He told me that I must have an operation, and that if I didn't I couldn't live any longer than six months. I told him I had better die after six months than be cut to pieces. I did not have the operation, but returned home. No one was there to meet me at the station, because they did not know I was coming. I felt so bad I couldn't walk farther than 10 yards without resting. It took me 6 hours to walk 3 miles; the distance from the station to my home.

"Some weeks later I read an advertisement about your Burdock Blood Bitters. After I had used one bottle I felt much better, and after I had used three bottles I was completely cured; therefore you see your B. B. B. has saved my life, and I cannot praise it too highly."

Burdock Blood Bitters puts the stomach into shape by promoting perfect digestion, and restoring health and strength to the system. Manufactured only by The T. Milburn Company, Limited, Toronto, Ont.

Rumors of "Fixed-Up" World's Series Is Unfair and Cowardly

Eight Combats Looked Less Suspicious of Any Ever Staged—Baseball Hard To Fix—Time For Rumormongers To Come Into Open With Specific Charges.

BY FRANK G. MENKE.

Was the world series of 1919 "fixed"—for the Cincinnati Reds to win?

A few folks make that claim—but they haven't issued forth one tangible bit of evidence to support it. They are smudging baseball, challenging the honesty of the game and harming it immensely by their unsupported statements. And that is both unfair and cowardly.

As is usual, in the case where some persons try to concoct sensational stories out of thin air, they save themselves by constant use of the words "reported" and "alleged" and "rumored." Not one of the scandal-mongers has made a direct charge against any individual or named any group. If they knew that there was a "sell out" by certain White Sox to a gambling clique—as they claim—why don't they print names?

There is the remote possibility that the series was "fixed"—but no fair-minded sportsman who saw those eight combats has any such thought. If ever a series was decided upon its merits it was that of 1919.

Frame Difficult.

No athletic contest is more difficult to frame than a baseball game. It is a comparatively simple thing to rig up the result of a boxing contest, a fracas between wrestlers, or a golf match. Football games can be fixed very easily with the help of one or two of the backfield men. All that is necessary is for a "fixed" halfback to fumble the ball a few times right into the hands of one of the opposition players—while in critical territory. Or he can fake the missing of several attempts at tackling. Or the star kicker can miss easy fired goals and punt miserably.

Horse races have been fixed—very, very often. And the same thing goes for boat races and foot races. Nothing very difficult either in the fixing of a tennis match, a bicycle race, an automobile contest or some similar sport.

But with baseball it is radically different.

The pitcher, naturally, is the central figure of a baseball club. If anyone wanted to do fixing, he would, undoubtedly, try to get to the pitcher. Indifferent work on the part of the moundsman—putting the ball into the groove of the opposition batsman—certainly would result in quite a number of hits and runs. But how long do you suppose a manager would permit a pitcher to stay in the game, who is being pounded all around the lot by the other batsmen? Perhaps an inning at the most.

If the folks who wanted to do the "fixing" tried to enlist the services of the shortstop or the first baseman, it would be even more difficult. They aren't sure as to the number of opportunities that either would have to throw the game. A shortstop usually has five or six chances in a contest, but it might so happen that in that particular game which was to be "thrown," he would have only one or two—and not one at the psychological time. The same thing goes in a certain sense with the first baseman—and with all the other players.

Chances Remote.

Fixing a baseball game is possible—and so is it possible for the kaiser to visit America within the next year or so. But the chances are all against it—both come within the realm of unlikely things.

Let a coterie of writers, perhaps in an effort to attract attention to their pages, insist that the series of 1919 was "fixed"—that the baseball duel of the year was not decided upon its merits. And they assert that "certain members of the White Sox are the guilty parties."

If they have facts and names—as they assert—it is about time that they ceased skulking around, came out into the open and recited the "real story" which they claim they can tell.

Until the "several men" are named the entire White Sox team is covered by a blanket indictment of dishonesty. And that is not fair to the players—and it is a cowardly action by writers and so-called baseball experts.

BATTLING LEVINSKY BEATS INDIAN FOR LIGHT HEAVY HONORS

Gets Newspaper Decision in Slap-Bang Affair At Detroit N. L. C.

DETROIT, Mich., Nov. 24. — While Battling Levinsky was entitled to the verdict in his ten-round fight with Clay Turner, the Indian boxer, in the National Sporting Club tonight, the Jew light-heavyweight champion knew he was not alone in the ring. Twice Levinsky had Turner groggy and apparently on the verge of a knock-out, but the Sioux scrapper weathered the storm and was soon swapping punches with his husky opponent. Levinsky received some severe punishment also, a wicked hook opening up his scalp above the left ear. The claret flowed freely from Turner's nose at times. The fight throughout was a slam-bang affair that delighted the large crowd.

Joe Ertle of Cleveland held his own in a tough six-round preliminary with Paul Mathea of Detroit.

BRANTFORD GOLF CLUB ADDS 69 ACRES TO ITS PRESENT COURSE

BRANTFORD, Nov. 24.—The purchase of the Kerr farm of 69 acres has been authorized by the members of the Brantford Golf and Country Club, which property will enable the club to extend the present course to eighteen holes. It was decided to raise $75,000 by putting the club on a joint stock basis. Enlargement of the club house is planned, and the locals are ambitious to have the finest and most diversified links in Ontario.

JOE LYNCH DEFEATED BY KID WOLFE IN FAST 6-ROUND BOUT

Philadelphia, Nov. 25.—Joe Lynch of New York, defeated Jack (Kid) Wolfe, Cleveland, in a fast six-round bout here last night. Although the Cleveland boy forced the fighting in the early round Lynch had the advantage virtually all the way.

BOXERS FAKED FIGHT, BOUT WAS STOPPED

Duluth, Minn., Nov. 25.—The scheduled ten-round, no-decision bout here last night between Sam Langford, Boston, and Jack Thompson, Philadelphia, (negro), was stopped in the sixth round by the referee and declared "no fight."

According to the referee, neither man made any effort to box.

ASKS TERMS FOR BOUT.

Akron, Nov. 24.—Jimmy Bronson, manager of Bob Martin, American expeditionary force heavyweight champion, today received a cablegram from Charles Cochran, London fight promoter, asking terms for a bout between Martin and the winner of the Beckett-Carpentier fight. The offer was cabled after Jack Dempsey, world's champion, had demanded $150,000 for a London bout, it was said.

MURINE FOR YOUR EYES Rests, Refreshes, Soothes, Heals—Keep your Eyes Strong and Healthy. If they Tire, Smart, Itch or Burn, if Sore, Irritated, Inflamed or Granulated, use Murine often. Safe for Infant or Adult. At all Druggists in Canada. Write for Free Eye Book. Murine Co., Chicago, U. S. A.

St. Mikes and Juniors Are C.A.C. Winners

Former's Victory Over K. of C. Was Close and Uncertain Until Last Minute.

St. Mikes and Juniors were the winners of last night's C. A. C. basketball games. The former had a hard time taking their game from K. of C. The first half score was 12 to 8 in K. of C. favor, but the Saints pulled up in the final period, holding their opponents to an 8 to 2 tally.

The Juniors made their superiority over St. Peters very marked last night with a 35 to 18 effort, both halves being pretty well evened up.

THE STANDING.

	W.	L.	P.C.
Juniors	2	0	.1000
St. Peters	1	1	.500
St. Michaels	1	1	.500
K. of C.	0	0	.000

K. of C.		St. Mikes
W. Mohan	L. F.	C. Mulhall
M. Moir	R. F.	R. Delaney
G. Delaney	C.	C. Feeney
N. Coughlin	L. G.	G. Adams
McCartney	R. G.	A. Seif
		T. Noonan

St. Peters		Juniors
Po. Mohan	L. F.	K. Cooke
H. Tribbins	R. F.	McGinnis
C. McIntyre	C.	Henry
L. Mohan	R. G.	O'Hara
H. Munroe	L. G.	Coughlin

RACE RESULTS

BOWIE

First race, maiden two-year-olds, 5½ furlongs: Link Boy, 115, (Ensor), $8.50, $3.80, $3.10, first; Moroni, 115, (Rodriguez), $5.70, $4, second; aLucie May, 112, (Nuccio), $9.40, third. Time 1:08 3-5. Anzac, aCourt Fool, Lady Archie, Feather, Polynim, Back Home, Liquid Fire, The Cachem, Dots, Col. Lit, and Free State also ran.

a—Murray entry.

Second race, two-year-olds, selling, purse, $1,081.35; 6 furlongs: Penelope, 101, (Pierce), $3.50, $2.70, $2.30, first; American Boy, 107, (Obert), $4.70, $3.20, second; Weary, 111, (Ensor), $2.50, third. Time 1:14 4-5. Lady Wood, C. S. Grayson, Smile and Larghetto also ran.

Third race, claiming, three-year-olds and up, purse 1,081.35, 6½ furlongs: Poultney, 106, (Sterling), $4.10, $3.30, $2.80, first; Orlando of Havana, 111, (M'Crann), $11.30, $6.60, second; Little Maudie, 98, (Richcreek), $3.90, third. Time 1:22. Kingling II., Yankee Notions, Ruth Strickland, El Mahdi, Thorn Bloom, Babette, Jacnetta, Galley Head, Brigada, Pinard, Perigourdine also ran.

Fourth race, Hanover Handicap, three-year-olds, purse $1,581.30, 1 1-16 miles: Ormonda, 120, (Johnson), $4.60, $3.30; $2.90, first; Duchess Lace, 117, (O'Brien), $4; $3.40, second; Ballet Dancer II., 114, (Hamilton), $3.10, third. Time 1:49 4-5. War Plume and Tetley also ran.

Fifth race, The Advance Purse, $1,086.35, three-year-olds and up, 1 mile: Pastoral Swain, 102, (Hamilton), $3.30, $2.70, $2.30, first; Penrose, 103, (Weiner), $7.80, $4.50, second; Knot, 99, (Pierce), $2.90, first; Lucius, 112, (M'Crann), $3.40, $2.70, second; Arbitrator, 115, (Jackson), $6.50, third. Time 1:58. Puts and Calls, Bogart, Padua and Wodan also ran.

Seventh race, three-year-olds and up, claiming, 1 1-16 miles: Bolster, 106, (Morys), $2.20, $2.40, $2.10, first, Dorcas, 103, (Pierce), $3.10, $2.30, second; Mormon Elder, 100, (Weiner), $2.30, third. Time 1:51. Asterisk, Crumpsall, Veto and She Devil also ran.

TODAY! BUY CATARRHOZONE

Gives Effective Relief in Five Minutes and Cures Perfectly.

FINE FOR COUGHS OR COLDS.

It was their inability to reach the real source of catarrh and bronchitis that caused the medical profession to drop liquid cough medicines and adopt "Catarrhozone" instead. This wonderful inhaler provides a method of breathing into the lungs certain rare medicinal vapors which are so healing and comforting as to entirely banish coughs, catarrh and throat trouble in a very short time.

The most wonderful thing about Catarrhozone is, that no matter where the germs of bronchitis or catarrh are hidden, Catarrhozone will reach and destroy them.

Get the large size, lasts months, is sure to cure you, price $1.00; smaller size, 50c; sample or trial size, 25c; all dealers

NOT A WINK ALL NIGHT LONG

Out of Bed Several Times Because of Weak Kidneys and Bladder Irritation.

To you people who nervously toss and tumble all night long—who are up and down six or seven times because of weak kidneys or bladder irritation, and then get up in the morning with a dull, aching head, spots before your eyes, pains in your back and groins, tired, irritable and worn out—so weak you can hardly drag one foot before the other.

What would you give for a good night's rest—one good night of peaceful, refreshing sleep, getting up in the morning fresh as a daisy—rested, strengthened, clear headed and cheerful?

Decide at once "I will be well," and make this simple test today. Save a 24-hour sample of urine—then get from any good local druggist, a small package of Solvax—take three doses during the day and one before going to bed and see how much better you sleep, see how your nervousness, backache and headaches disappear—and see how rested and fine you feel in the morning. Take Solvax for one week, and then take another sample of urine, and compare it with the first. This simple test together with the way you feel will tell the story—will prove what Solvax can and will do—and remember, if you are not entirely satisfied in every way, your druggist will cheerfully refund your money.

If your druggist cannot supply you write, inclosing 50 cents, to Booth's Hyomei Company, London, Ont. P. O. Box 388.—Advt.

INTERESTING NEWS FOR WORKING MEN

An Article Well Worth Your While To Read.

This is a nerve-racking age—not a man in an office or behind the counter, striving hard to get on in the world, that does not feel the strain.

If nerves are in order, a man is strong, eats and sleeps well. Unstrung nerves means weakness, worry, sleeplessness and a general decay of bodily strength.

Most men are careless of their health. They trust to luck and that kind of thing, instead of taking Ferrozone for a few weeks when they feel dull in the morning, or when they sleep poorly or lose appetite.

Ferrozone quickly brightens up the mind. It creates an appetite and improves digestion. Ferrozone makes blood, quiets the nerves, makes muscle like steel and induces refreshing sleep.

Ferrozone is a body builder, thousands have proved it. If you are sick or out of sorts, use Ferrozone and enjoy the splendid health it so surely brings.

Permanent in its results, the greatest health-giver in the world is Ferrozone. Because nourishing and perfectly harmless, all can use it, even children. Get Ferrozone today, 50c per box, at all dealers, or by mail from The Catarrhozone Co., Kingston, Ont.

GAS IN THE STOMACH IS DANGEROUS

Recommends Daily Use of Magnesia to Overcome Trouble, Caused by Fermenting Food and Acid Indigestion.

Gas and wind in the stomach accompanied by that full, bloated feeling after eating are almost certain evidence of the presence of excessive hydrochloric acid in the stomach, creating so-called "acid indigestion."

Acid stomachs are dangerous because too much acid irritates the delicate lining of the stomach, often leading to gastritis accompanied by serious stomach ulcers. Food ferments and sours, creating the distressing gas which distends the stomach and hampers the normal functions of the vital internal organs, often affecting the heart.

It is the worst of folly to neglect such a serious condition or to treat with ordinary digestive aids which have no neutralizing effect on the stomach acids. Instead get from any druggist a few ounces of Bisurated Magnesia and take a teaspoonful in a quarter glass of water right after eating. This will drive the gas, wind and bloat right out of the body, sweeten the stomach, neutralize the excess acid and prevent its formation, and there is no sourness or pain. Bisurated Magnesia (in powder or tablet form—never liquid or milk)—is harmless to the stomach, inexpensive to take and the best form of magnesia for stomach purposes. It is used by thousands of people who enjoy their meals with no more fear of indigestion.—Advt.

Ammunition!

Just received a full line of U. M. C. Shotgun and Rifle

Cartridges

BROCK'S

The Sporting Goods Store of London.

ywt

J. FERGUSON'S SONS

176-178 KING STREET.

Funeral Directors and Embalmers.

Handsome Motor Car or Hearse Equipment.

Day or Night Service.

Phones:

Office, 543; Residences, 2056-4161.

N. J. GRIFFITH

FUNERAL DIRECTOR AND EMBALMER,

104 Dundas Street, London.

Residence on premises. Phone 459.

Private Ambulance Service.

Delaware Branch, W. Acres, Mgr.

Fred W. Hunter, W. S. Beam,

HUNTER & BEAM

Successors, Smith, Son & Clarke,

FUNERAL DIRECTORS

Finest Motor Funeral Car and Horse Equipment.

Also

Private Motor Ambulance

Residence on Premises.

115 DUNDAS ST. PHONE 586.

ywt

GEORGE E. LOGAN

FUNERAL DIRECTOR AND EMBALMER

418 RICHMOND ST. PHONE 1963.

Finest Motor and Horse Equipment.

SANTAL CAPSULES MIDY

CATARRH of the BLADDER relieved in 24 HOURS

Each Capsule bears the name MIDY

Beware of counterfeits

THE NEW FRENCH REMEDY.

THERAPION No. 1

THERAPION No. 2

THERAPION No. 3

No. 1 for Bladder Catarrh. No. 2 for Blood & Skin diseases. No. 3 for Chronic Weaknesses. SOLD BY LEADING CHEMISTS. PRICE IN ENGLAND 3s. De LeClerc Med Co., Haverstock Rd., N W 5, London. See TRADE MARKED WORD "THERAPION" IS ON BRIT. GOVT. STAMP AFFIXED TO GENUINE PACKETS.