PROVINCIAL BICYCLE MEET

Championship Races This Afternoon on the Track at Hanlan's Point.

HANDICAP FOR 2-MILE EVENT

Teams for the Trophy Contests—C.W.A. Licenses Are Necessary.

The provincial championship bicycle meet will be held at the Island this afternoon, at 2.30. There are seven events on the program, including 1 mile novice, 1 mile championship, 5 mile championship, 2 mile handicap, 3 mile team race, 5 mile pursuit race and 1 mile open professional. The popular price of 25c prevails, with no extra charge for the grand stand. The full service of boats will be on, and the committee guarantee their patrons a splendid afternoon's sport.

The following are the official handicaps for the 2-mile race:

First heat, 2-mile handicap—J Smith scratch, W Vennels scratch, B Elliott 50 yards; B Dennison 50 yards, R Cossey 50 yards, F Daly 125 yards, J Willett 125 yards, R Millen 125 yards, F A Nene 150 yards, H Marshall 150 yards, C T Cook 200 yards, B Mitchell 200 yards, E P West 200 yards, E Ball 300 yards, P Rapp 300 yards, V McIntyre 350 yards, W E Andrews 350 yards.

Second heat, 2-mile handicap—W Morton scratch, Roy Miller scratch, G C Abbott 50 yards, W P Crawford 50 yards, T R Thompson 50 yards, J Gentle 125 yards, J C Earls 125 yards, G L Moore 150 yards, F H Staunton 150 yards, W Kennedy 250 yards, W D J Smith 250 yards, G Nicholson 300 yards, Oliver Belz 350 yards, W Dunnett 350 yards.

The teams to represent the Queen City Bicycle Club in the W. G. & R. and the Bell trophy races at the provincial meet, to be held at the Island this afternoon, will be picked from the following riders: F. A. Moore, Jack Smith, W. Morton, Bert Dennison and F. G. Earls.

Dot Morton of the Queen City Bicycle Club, who has been riding very fast all season, and who had his foot so badly hurt at the Island two weeks ago, says he will ride in to-day's races if he has to use a crutch.

The contestants will require to hold a racing license, except in the boys' race. Licenses and other information can be had by applying to Sid. Simpson, 276 Euclid-avenue, chairman No. 4 district, Dominion Racing Board.

Frank Moore, Q.C.B.C., who had his collar-bone broken at the Pan-American races, is among the entries for to-day's races. Jack Smith, the best pursuit rider in Canada, is also entered.

Toronto R.C. Races To-Day.

The annual fall races of the Toronto Rowing Club will be held over the lagoon course, commencing at 2.30 this afternoon. The expectations are that, weather permitting, the races will be stubbornly contested. An at home will be held after the regatta, and an enjoyable evening is anticipated. The heats are as follows:

First heat—B Murphy str, Joseph Murphy No 8, T C Macagee No 2, George Boyce bow, v J Smyth str, H C Burgess No 3, G W Bennett No 2, R C Ferries bow.

Second heat—W Nelson str, S B Burns No 3, W Maltby No 2, P O'Brien bow, v C J Minett str, H Higgins No 3, C Seymour No 2, J Clarke bow.

Third heat—H C Minett str, A R Stell No 3, F O Wright No 2, M Finnegan bow, v J R Bennett str, J Fitzgerald No 3, F S Welle No 2, C Bond bow.

Fourth heat—F W Russell str, F Barchard No 3, T Burns No 2, F Weaver bow, v W O Matthews str, W McEachren No 3, R F Cottam No 2, W Ball bow.

Ramblers Bicycle Club.

The Ramblers' Bicycle Club held a successful meeting last night, with Ald. Thomas Foster in the chair. They also made arrangements for their social evenings by giving a complimentary card party to members and their friends on Monday, Sept. 16. Prizes will be given this winters. Sister clubs invited.

EASTERN LEAGUE BASEBALL.

Montreal Beat Buffalo—No Exhibition Game at Hamilton.

In the Eastern League yesterday, Montreal defeated Buffalo and Worcester and Brockton divided a double-header. Toronto and Rochester were scheduled for an exhibition at Hamilton, but the teams did not leave here, as news of the required financial guarantee was not forthcoming. The record:

	Won.	Lost.	P.C.
Rochester	86	46	.661
Toronto	69	49	.591
Providence	74	57	.567
Hartford	66	65	.531
Montreal	60	64	.486
Worcester	58	64	.475
Brockton	40	74	.348
Buffalo	44	80	.347

Games to-day: Rochester at Toronto, Buffalo at Montreal, Brockton at Worcester. Hartford was scheduled to play at Providence.

Rowdies Wind Up To-Day.

The last opportunity to see the Rochester team will be to-day, when they play the final game of the series with Toronto, the next best club in the league. Umpire Silk O'Loughlin will call play at 3.30 o'clock. Either Pop Williams or Louis Bruce will do the pitching for Toronto, and Dan McFarlan or Dude Mainkey will do the same by request for the visitors. Buffalo will be Toronto's opponent on Monday, Tuesday and Wednesday, which will wind up the season.

Football

We have a full line of Frank Bryan's famous English footballs—best footballs in the world. These balls will not rip and will not get heavy in wet weather.

We will outfit clubs with sweaters, football shoes, shin guards, protectors, football pants, helmets, etc., at club discounts. Quotations on request.

We have a cheap line of footballs for practice, also bladders and other supplies.

Golf

We have for sale a new line of caddy bags, not heretofore sold in Canada, at much more moderate prices than like qualities have been offered at.

We especially would call attention to our ooze leather caddy bags.

Silvertown O. K. and Vardon Flyer Golf Balls 25c each, $3.00 per dozen net.

H. P. DAVIES, Manager.

American Tire Co., Limited
56 King St. W.

Our Line of

Shoes for Fall

Includes a Vast Array of Novelties.

PATENT LEATHER and PATENT COLT will be a feature.

If you want the LATEST and BEST in Fine American Shoes, we are the Sole Agents for Toronto

JOHN GUINANE,
No. 15 King-Street West.

Senior League Games.

It is a long while since an amateur event has attracted as much interest as the game which will be played this afternoon on the old U.C.C. grounds, between the Crescents and Park Nine. Both teams are fighting for the lead, and tho the Park Nine have a slight advantage a win for the Crescents to-day will place them on even footing with the leaders. Pearon and Armstrong will be the opposing pitchers. The game will start at 4 o'clock. The first game, between the Cadets and Night Owls, is billed for 2 o'clock.

Montreal Beat Buffalo.

Montreal, Sept. 13.—Montreal and Buffalo played a sleepy game to-day, Montreal winning by bunching five of its hits in the fourth. Hooker's support was ragged. Score:

		R.	H.	E.
Buffalo	00200000—	2	8	5
Montreal	00040201x—	7	6	1

Batteries—Hooker and Speers; Joyce and Raub. Umpire—Kelley.

Worcester and Brockton.

At Worcester, first game—		R.	H.	E.
Worcester	01000021—	4	10	2
Brockton	00000002—	3	8	2

Batteries—Klobedanz and Doran; Pfanmiller and Roach.

Second game—		R.	H.	E.
Brockton	10321100x—	8	14	3
Worcester	00030000—	3	4	5

Batteries—Barbett and McManus, Gallagher and McLean.

American League Scores.

At Washington—		R.	H.	E.
Boston	00040100—	5	3	1
Washington	01000000—	1	7	3

Batteries—Winters and Schrekengost, Carrick and Luskey.

At Milwaukee—		R.	H.	E.
Milwaukee	00000104—	5	9	1
Chicago	00000030—	3	5	3

Batteries—Garvin and Hustings; Donohue, Katoll and Sullivan.

At Washington, second game—		R.	H.	E.
Boston	00000102—	3	4	3
Washington	00100400x—	5	7	1

Batteries—Mitchell and Criger; Lee and Clark.

At Baltimore—		R.	H.	E.
Philadelphia ..	00104030 2—	10	16	2
Baltimore	04302021x—	12	17	3

Batteries—Wiltsie and Steelman; Foreman, Hoppe and Robinson.

At Cleveland—		R.	H.	E.
Detroit	40000210 0—	7	11	3
Cleveland	00000000 0—	0	6	4

Batteries—Cronin and McAllister; Dowling and Wood.

National League Double Headers.

At New York, first game—		R.	H.	E.
Cinc'ti 0 1 0 0 0 0 0 0 0 0 0 0 0—		1	11	5
N. Y. 1 0 0 0 0 0 0 0 0 0 0 0 0 2—		3	11	2

Batteries—Hahn and Bergen; Hickman and Bowerman.

At Brooklyn, first game—		R.	H.	E.
Pittsburg	00010020—	3	8	0
Brooklyn	20000003x—	5	7	3

Batteries—Phillipi and O'Connor; Kitson and McGuire.

At Boston, first game—		R.	H.	E.
Chicago	00001000 00—	1	8	2
Boston	00000010 001—	2	8	2

Batteries—Eason and Kling; Pittinger and Moran.

At Philadelphia, first game—		R.	H.	E.
St. Louis	30012011 1—	6	16	3
Philadelphia ..	00200020 03—	7	11	3

Batteries—Sudhoff and Nichols; White and McFarland.

At New York, second game—		R.	H.	E.
Cincinnati	00000000 3—	3	6	3
New York	00000300—	3	3	1

Batteries—Phillips and Bergen; Taylor, Wagner and Bowerman. Called on account of darkness.

At Brooklyn, second game—		R.	H.	E.
Pittsburg	10000010 0—	2	6	3
Brooklyn	20200000x—	4	8	2

Batteries—Poole and O'Connor; Newton and Farrell.

At Boston, second game—		R.	H.	E.
Chicago	00000000 0—	0	4	1
Boston	00000000 1—	1	6	1

Batteries—Taylor and Kling; Willis and Kittredge.

At Philadelphia, second game—		R.	H.	E.
St. Louis	00000000 0—	0	6	2
Philadelphia	00000001—	1	3	0

Batteries—Powell and Hayden; Towpsend and Douglas. Called on account of darkness.

WITH THE AMATEURS.

The following players will represent the Luzzer Prism Baseball Club, on Woodbine Park, against the Canada Foundry Company's team: Walsh 3b, State cf, Coulter lf, Keates ss, Brereton c, B. McKay 2b, Jackson 1b, D. McKay p, Kennedy or Judd rf.

The Lakeviews will be represented by the following, in their game with the Hillcrests: Coulter, Crawford, A. Smith, Vosler, T. O'Connor, J. Fashion, H. Trembile, B. Tremble, P. Tremble, F. Kennedy, J. Cruickshank, J. McKeown, J. Moran, Brick, B. Shock.

The Hillcrests will meet the Lakeviews of the Juvenile League this afternoon, at the corner of Dupont and Bathurst-streets at 3.30 o'clock.

The Diamonds and Baracas cross bats at 3.30 p.m., at the corner of Bloor-street and Dovercourt-road. Mitchell and Cooper will be in the points for the Diamonds, and will be supported by the following: Brittnell, Taylor, Watt, Kohlmeyer, Wass, Alberte, George Humphrey, Hickey, Hurst and Wrist.

The Kams of Toronto Junction will pick their team from the following players for their game with the Delawares, on the latter's grounds: A. Kelly, J. Bannon, J. Kelly, E. Archer, B. Baubee, F. Dredling, J. Ingoldsby, B. O'Neill, H. Thompson, W. Wright and W. Archer.

The Brownies will pick their team from the following players, against the Stars, on the former's grounds: Hurley, Holt, Ledger, Keough, Hall, Sinclair, Roberts, Curzon, Hammond and Moore.

Brown Brothers will pick their team from the following for their game with the Monetary Times, at the Island, at 3 p.m.: Allpeter, Brydon, Davis, Frazer, Shannon, Burns, Johnston, Boyle, Mohun, Larter, Henderson.

The Fred Victors will pick their team from the following players, in their game with St. Andrew's II.: Colborne, Clark, Smith, Wheeler, Tault, Weir, Andrews, Croudy, Adams, McBride, Tolley, Smith, sr., Staughton, Good.

The following players will represent The Monetary Times, in their game with Brown Brothers, at Centre Island, at 2.30 p.m.: Hahndorf, Eward, Robertson, Brydon, Kew, Hulst, Robinson, Bruce, Sinclair, Giroux.

The following will represent the St. Andrew's A. C. II., in their game with the Fred Victors, at Bayside Park: Henderson, Greig, Martin, Black, Dingwall, Brooks, Rapenport, Walker. Game starts at 2.30.

The Eastern Lilies will play the Delawares with the following team: Freeland c, Davis p, Palmer 1b, Welleys 2b, Burrell 3b, Leslie ss, R. Leslie lf, McLaughlin cf, G. Cox rf, Lumley spare man.

The De la Salle II. B.B.C. will play the Britons a Juvenile League game on Ketchum Park, at 2 p.m. They will line up as follows: Cadman, Lilly, Elliot, O'Leary, F. Regan, Dolan, H. Regan, Burns, Grant and Trayling. The above are requested to be on hand at 1.45.

The team to represent the Delawares with the Karns of Toronto Junction, at 3 p.m., at the corner of Bloor-street and Dovercourt-road, will be picked from the following players: Thwaites, Adams, Campbell, Dowdell, Smith, Turnbull, Shearer, Rushbrook, Williamson and Ryan. The game will practically decide the junior independent championship of Toronto.

The following team will represent the Excelsiors, in their game with the Willows, at the corner of Palmerston-avenue and Bloor-street: Brinsmead, Mackrell, Webster, Pope, Stewart, Bremner, Woolley, May, McGrath, Weatherell, Randell and Staines.

The White Oaks will select their team from the following, for their game with the Elms, in Ketchum Park: Brown, Townsley, Hook, Adams, Laythin, Carsons, Fraser, Minkler, J. Adams, Graham, Cotton.

The following players will represent the Monarchs in their game with East Toronto, north C.P.R. tracks, Bathurst-street, at 3 p.m.: Laurence, Soden, Gould, Harper, Mausson, Farrell, Turner, Brown, Uebues, Lexford and Reid.

The Baracas will put the following players on the field against the Diamonds at 2.30, at the corner of Dovercourt-road and Bloor-street: Tieche, Byer, Shaw, Macavoy, Moore, Poulter, Kennedy, Darch, Huer, Rhodes, Mason.

The Junior Britons will play the Summerhills on Summerhill-avenue, the team to be as follows: R. Denstone, J. Sellers, L. Brown, F. King, N. Garrett, S. Prince, B. Varenell, J. Prince, B. Pope, G. Chamberlain and B. Hester. Players are requested to meet in Jesse Ketchum Park at 1.30 o'clock.

The Young Arctics will play the Defoes on the Garrison Commons at 3 o'clock. S. Black will twirl for the Arctics.

The Belmont Stars will cross bats with the Brownies at 2.30. The following will represent the Stars: Finch c, Lusty 1b, Malcolm 2b, Chapman 3b, Mossop ss, Cadwell lf, Hubbard cf, Baley rf, and W. Richardson will be the crack twister.

The following players will represent the Columbians in their game with the Atlantics on Stanley Park at 3 p.m.: O'Hearn, Owens, O'Toole, Smith, Hewitson, Conroy, Stevens, Brownlee, Murphy, Kidd and Usher. Players of both teams are requested to be on hand early.

The St. Andrew's will line up as follows for their game with the Unions at Bayside Park at 2 p.m.: Wrist, Chamberlain, Badgeley, Knight, Dingwall, Grant, J. Bates, Walsh, Messenger, Kerr, Walker.

The De la Salles will play a league game to-day on Riverdale Park with the S. & T. Club. Brophy will twirl for the pennant chasers.

The Carnations will line up as follows in their Juvenile League game with the De la Salles in Rosedale at 3 p.m.: Winnifield c, Bernstein p, Moore 1b, Gibson 2b, Harding 3b, McClay ss, Nell lf, Shery rf, Sassenger cf, McCluke and Inkster spare. Players will meet at Wilton-avenue and Ontario-street at 1.30. Van leaves 2 p.m.

The Parkdale Willows, independent champions of the city, will pick their team from the following players for their game with the Crescents for $10 a side: J. Quinn, W. Quinn, J. O'Brien, J. Kane, G. Yearsley, E. Izzard, T. Donavan, B. Clayton, C. McCausland and G. Joyce.

The following players will represent the Atlantics in their game with the Victoriaus on Stanley Park at 3 o'clock: Leake, Jordan, Munall, Pickering, Christie, Finlay, Walsh, Hester, Evans, Flynn.

The S. & T. Club will pick their team for their game with the De la Salles on the Don Flats from the following players: Burns, Ross, McDermitt, Stips, Denison, Cooper, Legood, Norton, Barchard, Hall, Hunt and Algie. All players are requested to be at Queen and Sumach-streets at 2.30 p.m.

The Unions will play the St. Andrew's on the latter's grounds and will line up as follows: Elton, Binnie, Blume, Kelson, McGarry, Plummer, Atchison, Milligan, Fitzroy, Kidd, Aikins, Dawson, Crawford. Players are requested to meet in St. Andrew's Park not later than 2.15 p.m.

The Ontarios meet the Bay Shores for their game in Robson's League at Bayside Park at 3.30. The Ontarios' line up will comprise the following players: Elton c, Heffernan p, Duggan 1b, Morrison 2b, Whytney ss, Mackenzie ss, W. Hynes, R. Hynes, Barlow, Robin and Day. Players will meet in their club rooms, 174 East Queen-street, at 2 o'clock.

The De la Salle Institute ... defeated the first form by a very interesting game by 11 to 8. Batteries—T. O'Connor and Burns; losers, J. O'Hearn and W. Oster.

The Night Owls will pick a team from the following to play the Cadets at 2 p.m.: Maybee (capt.), S. Thompson, W. Thompson, Walker, Cully, Pitts, E. Taylor, H. Taylor, Hunking, Torrance, O'Dea, Rome, Douglas, Molson (pitcher). Players report at 1.30 at British Hotel, corner King and Simcoe-streets.

The Elms will pick a team from the following players for their game with the White Oaks at Jesse Ketchum Park at 4 p.m.: Archer, McConnell, Lamb, Mead, Malone, Downey, O'Hearn, Thorogood, Walsh, Scully, Jacobs, Miller, Burkitt, Ovens, Tieche, Russell.

Games To-Day in Montreal.

Montreal, Sept. 13.—All the arrangements for the inter-collegiate meet between the Oxford-Cambridge and the McGill-Toronto teams, which will be held on the C.A.A.A. grounds to-morrow, are now complete. The officials are as follows:

Referee, Major W B T MacAuley; judges (track), Messrs H Brock, A W Gilfoyle, F Shepard, Lees Knowles, M.P.; judges (field), Messrs W O H Dodds, T L Paton, E Herbert Brown, Lees Knowles, M.P. scorers, W G Ayling, G R Johnson, B.A., Phy W W Lynch; timers, Dr D B McTaggart, James Paton, James Taylor; electric timers, Prof McLeod, R O King; starter Mr W H Finley; announcer, Mr Meredith Percy; clerks of the course, Messrs S A Neave, Oxford; W G Wood, Varsity; E Carlyle, McGill.

The Lacrosse Record.

Clubs.	Won.	Lost.	To play.
Cornwall	8	2	0
Shamrocks	7	2	1
Capitals	6	3	1
Toronto	3	7	0
Nationals	2	6	1
Montreal	2	7	1

Game to-day: Capitals at Nationals. Game Sept. 21: Shamrocks at Montreal.

...Port Hope 5, Beaverton 4.

Port Hope, Sept. 13.—The C.L.A. intermediate semi-final match here to-day resulted in favor of Port Hope over Beaverton by 5 goals to 4.

It was one of the hardest-fought battles that have been seen in Port Hope for quite a number of years. The play was fast from start to finish, and many pretty plays were made on both sides. Each team played a good combination game, neither being able to keep the ball in front of the other's goal for any length of time, making a very pretty and exciting game for the spectators to watch. The games were as follows:

First quarter—Beaverton, in 13½ mins.; Port Hope, 1 min.

Second quarter—Port Hope, in 30 secs.; Beaverton, 10½ mins.

Third quarter—Port Hope, 5½ mins.; Beaverton, 8 mins.; Port Hope, 3 mins.; Beaverton, 11½ mins.

Fourth quarter—Port Hope, in 8 mins.

They play in Beaverton next week, the majority of goals in both matches to decide the winner.

Young Men's Athletic Association.

Toronto Methodist Young Men's Athletic Association has organized with these officers: Hon. President, Rev. Dr. Chown; President, Mr. Alfred Briggs; 1st Vice-President, Rev. W. E. Hassard; 2nd Vice-President, Mr. H. Richey; Secretary, Mr. H. W. Ausman, 26 Bismarck-avenue; Assistant Secretary, Mr. F. R. Sinkins; Treasurer, Dr. Wallace Seccombe. It is expected that most of the young men of the different churches will organize local clubs for football, hockey and also form debating clubs.

T.M.C.U.'s Last Run of Season.

On Tuesday evening next, Sept 17, the Toronto Methodists' Cyclists' Union will meet at the Macdonald monument, in the Queen's Park, at 7.30 o'clock. After a run thru the city, the union will return to Broadway Tabernacle, where the pioneer club of the union, the Broadways, will serve refreshments, and a short program will be rendered. Let there be a large turnout of the union and their friends to this the closing run of a most successful season.

Meeting of Athletic Magnates.

A joint meeting of the Canadian Amateur Athletic Union Committee and the committee appointed by the combined athletic organization met in The Telegram building on Thursday night and discussed plans for the future as to the governing of athletics generally in Canada.

The delegates were altogether in a friendly mood and many suggestions were adopted whereby it is hoped that the whole matter will be brought to an amicable conclusion at the annual meeting of the C.A.A.U. next Saturday night.

President Stark of the latter body will not be present, as he leaves the city today to accompany the Duke of York's escort on the trip thru Canada. He stated yesterday, however, that his association was willing to adopt certain modifications which they hoped would satisfy the radicals and hereafter athletics would go ahead with better prospects—than ever before.

Select your fall suits or overcoat early. All the novelties go first. Exclusive patterns and colorings—goods that I can't duplicate in stock now. Be with the wise ones. Choose to-day. Ed Mack, 81 Yonge-street. 136

To Hotelmen
SPECIAL SALE.
THE SNOWDEN HOUSE
Peterboro, Ont.

Including property, furniture and stock. The leading hotel in this thriving manufacturing city, doing the commercial trade also. House strictly first-class. Inspection of premises and business invited. Reasons for selling ill-health. Principals only deal with.

136 W. SNOWDEN, Prop.

20,000 FINE WATCHES GIVEN AWAY

This is No Trick—We Mean Just What We Say.

READ THIS EXTRAORDINARY OFFER

We are searching for a name for a Cigar which is about to be placed on sale.

WE WILL GIVE **$100.00 IN GOLD AND 2000 CIGARS** for the best name for this Cigar.

In addition we will give 9 other prizes, consisting of 500 cigars each for the 9 names which are considered by the judges to be the next best sent in.

A GUARANTEED WATCH FREE TO EVERY PERSON and a chance to win above prizes on the following conditions:

Cut this out and send it to us with your name and address of your express office, together with the name you wish to submit for the cigars, and we will express to you for examination a box of 50 of the cigars and any of the following Watches: Gents' Gold Watch, 14k plates, or Gents' Watch, gun metal cases, or Ladies' Solid Silver Chatelaine Watch, or Ladies' Chatelaine Watch, gun metal cases. The Watches are the very latest thin model cases, stem wind and set, enameled and gold ornamented dials, oil tempered, unbreakable mainspring, fine finished train, jeweled balance, dust-proof cases, elegantly finished and engraved. A full guarantee with each Watch. The Watches are considered by jewelers to be good value for $10. Will keep time and look equal to any $40 Watch. Examine the goods closely and if you find them as we represent, pay the express agent the express charge and the price of the Cigars, $3-25, and the Watch and Cigars are yours and you have a chance of winning any of the prizes.

Name Means 10000

If you do not find them as we represent you do not need to take them. State plainly which Watch you want sent.

We will go further than that. If, after you have paid for the goods and then find them to be not as we represented, return them to us intact at our expense, and we will promptly return you all your money. No questions asked. No talk or argument about it at all.

WE TAKE ALL THE RISK—IS THAT A FAIR OFFER?

Remember, send no money—you see the goods before you pay a cent

Remember, you are paying only for the Cigars—you get the Watch free, and a chance to win any of the prizes.

Why do we make this offer? Because we want to get the very best name for the Cigars. Because we want to get them into the hands of every smoker in Canada.

The winning names will be picked by a committee from the advt. depts. of the leading Toronto and Montreal papers. The names of the winners will be published in this paper.

This offer is made to introduce the Cigars and to protect ourselves against dealers and speculators we will not send more than 3 Watches and 3 boxes of Cigars to one person.

Just think of it—a box of fine Cigars, a Guaranteed Watch and a chance to win any of above Prizes for the price of the Cigars alone.

Write immediately before this offer closes.

Dept M, Newspaper Advertising Association, Distributors, Toronto, Ont.

Toronto orders will go by messenger to residence of person ordering.

ARGONAUTS' TRIAL HEATS.

Jordan's and Wadsworth's Crews Were Friday's Winners.

Two more trial heats of the Argonauts' fall regatta were rowed off yesterday over a fairly good course. In the first, three crews started and in the second there were only two. Both heats furnished good races and the time made was much faster than in the heat rowed Thursday night. The first heat was won by Jordan's crew, while the fight between Wright and Kent for second place was won by Wright's quartet. The second heat was won by Wadsworth from Lenton. Both crews qualify for the semi-finals. The semi-finals and finals will be rowed this afternoon, starting at 3 o'clock. The first and second crew in each heat to qualify. The results:

First heat—J. Jordan (stroke) Reifenstein, Sprague, Stephenson (bow) 1; J. Wright (stroke), Kling, Matheson, Dixon (bow) 2. Time 4.33.

Second heat—W. R. Wadsworth (stroke), Pentland, Greer, Green (bow), 1; W. Linton (stroke), Ainsley, Hall, Barry (bow), 2. Time 4.39 4-5.

Winnipeg Sculling Talk.

Winnipeg, Sept. 13.—(Special.)—Champion George Towns, the Australian oarsman, arrived to-day from Rat Portage, accompanied by his manager, T. Sullivan. H. Pearce, th coarsman who defeated Hackett, and W. Field, a prominent Australian sportsman. The reception given in honor of Champion Towns this evening at the Winnipeg Theatre was a great success. Eddie Durnan is expected here on Sunday. The race will be on either Thursday or Friday next. Thomas Green is willing to back Hendrie against Sullivan for $500, or $200 if the race is rowed as ear. as Sept. 21.

Race Week Boxing Show.

It seems strange that a trifling matter of three pounds weight should spoil the prospects of a match between Matty Matthews and Eddie Kennedy of Pittsburg. Matthews signed for 142 lbs. and Kennedy accepted it yesterday, but subsequently announced that he could not make better than 145, and the Crescent A.C. was forced to put back the show a week. The club hopes to have a man to meet Matthews Sept. 20 at the right weight. Failing this a light weight or featherweight battle will be carded for race week patrons.

Central Y.M.C.A. Gymnasium Opens.

On Wednesday next, Sept. 18, most of the different classes of the Young Men's Christian Association will start in full swing, and the membership this season promises to exceed anything ever before had in the association. Special attention has been given to the physical department work this year, and many improvements have been made, and those in charge intend keeping the work ahead of anything in Canada to-day. During the summer season a new white maple floor has been laid in the gymnasium, making one of the finest floors for drilling men; the handball court has been painted and repaired, rowing machines have been put in the corners of the running track for exercise while classes are on the floor. A number of new chest weight machines have been added. In addition to this, in the dressing-rooms one hundred lockers have been added, as well as one heavy machine. A pegging post is being put on the running track, and a complete new outfit of Indian clubs and iron dumb-bells has been added, and in the bath room everything has been made white and neat.

Every care is being taken by the physical director to handle large squads of men during the coming year of all classes. More than 22 different classes will be held each week, and, for the sake of handling these and giving better satisfaction, a special class of 16 leaders are being trained as assistants to help conduct the different classes. Many of the new members and some of last year's men are already having their measurements taken and physical examinations are being made and exercises prescribed. During the season the usual amount of recreative work will be done. A basket ball league will be on, and early in February the annual indoor pentathlon contest. Jan. 1 will see the usual contest in the swimming pool of swimming races and diving competition.

A neat little prospectus has been published, also a special book of the physical work, called "Helpful Hints," which can be secured at the office.

Cricket Slips.

The following will represent St. Simon's in their match with the Toronto Cricket Club on the Rosedale grounds at 2.30 p.m.: Crane, Wilson, J J Cameron, Campbell, W McCaffrey, Smith, Ross Cameron, Wilgar Fowell, Keeler, J McCaffrey.

St. Marks C.C. will be represented by the following in their match with Grace Church this afternoon at Exhibition Park: A E Black, H Hughes, B Middleton, C Thetford, F Thetford, F J Telfer, James Perrin, James Inglis, A Bennett, F Packer, A Telfer.

The following will represent Rosedale today against St. Alban's on the latter's grounds, starting at 2 p.m.: W H Cooper, S H Cooper, Forester, Beatty, Hynes, Ledger, Garrett, Heighington, Chambers, Livingstone, Dalton, Reade.

The following team will represent Woodbine against St. Cyprian's Cricket Club at the Woodbine grounds: C Hopkins, H S Collins, W Crichton, D Le Roy, E Smith, W P Over, G Over, A Mitchell, W Watson, N Murton and A N Other.

The Committee of the Canadian Cricket Association meet at the Walker House on Monday night to choose the team to represent the Canadians against the English eleven at Rosedale on Oct. 2 and 3. This game is almost of as much importance as the international, and the team chosen should be a strong one. No doubt many of the international eleven will be selected. One of the Executive would pick a team from the following: Hills, Jacques and Montgomery of Montreal; Henry of Halifax; McOliverin and Bristowe of Ottawa; Forester, Cooper and Beatty, Rosedale; D W Saunders, A Mackenzie, Wadsworth Lownsborough, Toronto; J S Counsell of Hamilton; and S Chambers, Parkdale. The match was to have been played on the 3rd and 4th, but was recently changed to 2nd and 3rd.

The gardeners and florists of Toronto played their annual cricket match on the beautiful grounds of Mimico Asylum on Wednesday. The gardeners were victors by seven runs. Before playing the game they spent an hour viewing the grounds, and one and all were unanimous in pronouncing the bedding the best they have seen this year, which reflects great credit on Mr. Matheson, the gardener, in arranging the colors in the plots.

C.A.A.U. Games Next Saturday.

The Rosedale grounds will be in excellent condition by next Saturday for the various attempts to break records which will be made by the athletes who will compete in the Canadian championship games. The entry list is growing every day.

The secretary has received 10 entries from the Montreal Athletic Association, and these, together with those of Morrow, Gaskill and Molson, will give the eastern city a very creditable showing. Toronto will not be behind. O'Rourke will try for the honors in the discus, 56-lb. weight, hammer and shot events.

Tom Flanagan, brother of John Flanagan, the noted American athlete, has entered for the shot, hammer, discus and high jump. John Flanagan himself has entered for the heavyweight events. Other Toronto entries are those of Charles R. Mitchell and W. Bennett. The latter is a member of the thriving Broadview Athletic Association of the East End, and is said to be a very promising miler. Peter O'Connor of New York has entered for the long jump.

East Toronto Football Game.

Sporting Editor World: In your issue of Sept. 11 Manager Heathers seems to be suffering an acute attack of the doldrums, caused no doubt by the defeat of his team at East Toronto Saturday last. He should not let his good sense be lost while playing a football team. There is another side to the game. It is not so "that the brigade captain replaced his son by another player," etc. The boy in question took sick and the captain asked Manager Heathers to take one rom his team. This he refused to do and then another boy was put in the sick boy's place, a second choice. Surely this is fair. Now, about the goal claimed to be got on a foul. There is not one word of truth; a goal was not got because of a foul, nor for long after. Such contentions are childish and no doubt Manager Heathers, after he cools up against his superiors for a beating, will see better sense. The insinuation of a trick is the result of not being able to take defeat like a true sportsman; 18 Company play football to learn this lesson, and I trust they are learning it, and if Manager Heathers cannot get the teaching any other way I would suggest joining a brigade. There was no trick; 18 Company "plays the game," and we hereby accept your challenge to play on neutral grounds, and would respectfully suggest Wexford any Saturday afternoon, and all we ask is that 18 Company be allowed to play the game.

Manager 18 Company Football Team.

East Toronto, Sept. 12, 1901.

The Victoria Rugby Club.

The Victorias, champions City League of 1900, organized for the coming season in Mr. Don Brown's Hotel. About 50 Rugby enthusiasts turned out to help the North End boys win the championship again. The prospects for the "Champs" were never brighter; they are looking forward to a very successful season and will be in the game from the drop of the hat.

The following officers were elected: President, Don Brown; first vice-president, D. Downs; second vice-president, J. Harton; treasurer, G. Harris; secretary, F. G. Sharpe, 94 St. Patrick-street; league delegates, J. Green, F. A. Sharpe; captain, Floyd Butler.

The selection of manager was left over until next meeting, which is called for Sept. 19 at Mr. Don Brown's. The following players have signified their intention of playing with the North End boys. Sheppard, Love, Butler, Gardiner, Cotton, Ford, May, Palmer, Hodgson, Jones, Kane, Rogers, Buckley, McWilliams, J. Sheppard, McQuitter, Sharpe, Green, Hester, Strathdee, Yorke, Hickey.

Rugby Gossip.

The Argonauts will hold their first practice on Monday afternoon at 5 o'clock. The team will practise on Bay Front Park.

The Varsity team had another good turnout yesterday, but no new men were out. The most of the boys will come back this week, and then work will start in earnest.

The oarsmen will have wings to burn this season. The latest and one of the best additions to the team is Meredith, who played with Varsity last season.

The only place on the Argos' team not yet filled is quarterback. The club is still on the hunt for a good man.

The Varsity men place greater confidence in their team this year than last. The weakest place last year was at quarter. Biggs will fix that place O. K. this season.

The Torontos have called their first practice for this afternoon at Rosedale grounds. This team will be a factor in the intermediate championship.

The Nationals will hold a meeting Monday night at the Central Y.M.C.A. parlors to organize a Rugby Club. Players and members wishing to join are requested to attend at 8 o'clock. They will enter a team in the Junior League.

Percy Brown will not likely figure or the Varsity team this season.

Feather Aylesworth has given up the game.

Snively, one of Varsity's second team stars, will likely reach the first team this season.

Association Football.

The Crescent Association Football Club have arranged a practice match with the Central Y.M.C.A., to be played at Moss Park Rink, at 4 p.m. The following members are requested to be at the rink at 4 p.m.: Braggs, Smith, Stratton, Chambers, Livingstone, Dill, Dowell, Reeves, Trickay, Hunter, Marshall, McClure, Levack, Lea, Moore.

The Crescents are again entering the Junior City League, and their prospects are very bright for the coming season. There will be a meeting of the club on Monday night, at the Central Y.M.C.A. parlors, at 8 o'clock. All the members and those wishing to poin are requested to be on hand.

The Broadview Football Club will have its first practice this afternoon, in Sunlight Park, corner of East Queen-street and Broadview-avenue. The management would like a full turnout.

There will be a practice every night next week at 6.15 o'clock.

STRICTURE

I GUARANTEE

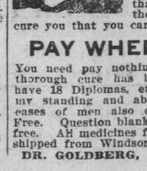

My Latest Method Treatment to cure stricture permanently by absorbing the stricture tissue, making cutting, stretching, pain or loss of time unnecessary; it at once stops smarting sensation. Nervousness, Weakness also all drains, thereby restoring many powers. So positive am I that my Latest Method Treatment will cure you that you can

PAY WHEN CURED

You need pay nothing until convinced a thorough cure has been established. I have 18 Diplomas, etc., which testify to my standing and abilities—Book on diseases of men also containing diplomas Free. Question blank for home treatment free. All medicines for Canadian patients shipped from Windsor, Can. Address

DR. GOLDBERG, DETROIT, MICH.

BETTING AT THE FALL RACES

To