McSHANE BELL FOUNDRY

Manufacture those celebrated Chimes and Bells for Churches, Fire Alarms, Town Clocks, etc. Price List and circular sent free. Address

HENRY McSHANE & CO., Baltimore, Md., U.S.A.

Allan Line.

Under Contract with the Government of Canada and Newfoundland for the conveyance of the CANADIAN and UNITED STATES Mails.

1885—Winter Arrangements—1885

This Company's Lines are composed of the following Double-Engined, Clyde-built IRON STEAMSHIPS. They are built in water-tight compartments, are unsurpassed for strength, speed and comfort, are fitted up with all the modern improvements that practical experience can suggest, *and have made the fastest time on record.*

Vessels.	Tonnage.	Commanders.
Numidian	6,100	Building.
Parisian	5,400	Capt W Richardson.
Sardinian	4,650	Lt W H Smith, R N R.
Polynesian	4,100	Capt R Brown.
Sarmatian	3,600	Capt John Graham.
Circassian	4,000	Capt R H Hughes.
Peruvian	3,400	Capt Joseph Ritchie.
Nova Scotian	3,300	Capt Hugh Wylie.
Caspian	3,200	Lt R Barrett, R N R.
Hanoverian	4,000	Lt B Thompson, R N R
Carthagenian	4,600	Capt A Macnicol.
Siberian	4,600	Capt R P Moore.
Norwegian	3,531	Capt J G Stephen.
Hibernian	3,440	Capt J Barclay.
Austrian	2,700	Capt J. Ambury.
Nestorian	2,700	Capt D J James.
Prussian	3,000	Capt Alex McDougall.
Scandinavian	3,000	Capt John Park.
BuenosAyrean	3,800	Capt James Scott.
Corean	4,000	Capt C J Menzies.
Grecian	3,600	Capt G LeGallais.
Manitoban	3,150	Capt R Carruthers.
Canadian	2,600	Capt John Kerr.
Phoenician	2,800	Capt John Brown.
Waldensian	2,600	Capt W Dalziell.
Lucerne	2,200	Capt W S Main.
Newfoundland	1,500	Capt C Mylins.
Acadian	1,350	Capt F McGrath

The Steamers of the Liverpool Mail Line, sailing from Liverpool every THURSDAY, from Portland and Baltimore alternately, and from Halifax every SATURDAY, calling at Lough Foyle to receive on board and land Mails and Passengers to and from Ireland and Scotland, are intended to be dispatched,

FROM HALIFAX:

Circassian	Saturday,	Jan. 10
Caspian	Saturday,	" 17
Sardinian	Saturday,	" 24
Parisian	Saturday,	" 31
Sarmatian	Saturday,	Feb. 7
Polynesian	Saturday,	" 14
Circassian	Saturday,	" 21
Caspian	Saturday,	" 28
Sardinian	Saturday,	Mch. 7

At TWO o'clock P.M., or on the arrival of the Intercolonial Railway train from the West.

FROM PORTLAND TO LIVERPOOL, VIA HALIFAX.

At ONE o'clock P.M.,

Sardinian	Thursday,	Jan. 22
Parisian	Thursday,	" 29
Sarmatian	Thursday,	Feb. 5
Polynesian	Thursday,	" 12
Circassian	Thursday,	" 19
Caspian	Thursday,	" 2
Sardinian	Thursday,	Mch.

or on the arrival of the Grand Trunk Railway train from the West.

FROM BALTIMORE.

Caspian ..... Tuesday, Jan. 13

Rates of Passage from Montreal via Halifax:

Cabin ..... $62.65, $78.00 and $88.00 (According to accommodation.)
Intermediate $40
Steerage ..... At lowest rates.

Rates of Passage from Montreal via Portland:

Cabin ..... $57.50, $76.50 and $87.50 (According to accommodation.)
Intermediate $40
Steerage ..... At lowest rates

NEWFOUNDLAND LINE.—The Steamers of the Halifax Mail Line, from Halifax to Liverpool, via St. John's, Nfld., are intended to be despatched

FROM HALIFAX:

Nova Scotian	Monday,	Jan 12
Sardinian	Monday,	" 24

Rates of Passage between Halifax and St. John's:

Cabin ..... $20.00 | Intermediate ... $15.00
Steerage $6.00

GLASGOW LINE.—During the season of Winter Navigation a steamer will be despatched each week from Glasgow for Portland or Boston (via Halifax when occasion requires) and each week from Boston or Portland to Glasgow direct as follows:

FROM BOSTON:

Siberian	about	Jan. 6
Scandinavian	"	" 18
Carthagenian	"	Feb. 3

FROM PORTLAND.

Hanoverian	about	Jan. 17
Prussian	"	" 27

The Steamers of the Glasgow, Londonderry and Philadelphia service are intended to be despatched from Philadelphia for Glasgow—

FROM PHILADELPHIA:

Manitoban ..... about Jan. 23

Through Bills of Lading granted in Liverpool and Glasgow, and at all Continental Ports to all points in the United States and Canada, and from all Stations in Canada and the United States to Liverpool and Glasgow, via Boston, Portland or Halifax.

Connections by the Intercolonial and Grand Trunk Railways via Halifax; and by the Central Vermont and Grand Trunk Railways (National Despatch), and by the Boston and Albany, New York Central, and Great Western Railways (Merchants' Despatch), via Boston and by Grand Trunk Railway Co. via Portland.

Through Rates and Through Bills of Lading for East-bound traffic can be obtained from any of the Agents of the above named Railways.

For Freight, Passage or other information apply to John M. Currie, 21 Quai d'Orleans Havre; Alexander Hunter, 4 Rue Gluck, Paris; Aug. Schmitz & Co., or Richard Berns, Antwerp; Ruys & Co., Rotterdam; C. Hugo, Hamburg; James Moss & Co., Bordeaux; Fischer & Behmer, Schusselkorb, No. 8 Bremen; Charley & Malcolm, Belfast; James Scott & Co., Queenstown; Montgomerie & Workman, 17 Gracechurch street, London; James & Alex. Allan, 70 Great Clyde street, Glasgow; Allan Brothers, James street, Liverpool; Allans, Rae & Co., Quebec; Allan & Co., 72 Lasalle street, Chicago; H. Bourlier, Toronto; Love & Alden, 207 Broadway, New York, and 206 Washington street, Boston, or to G. W. Robinson, 136½ St. James street, opposite St. Lawrence Hall.

H. & A. ALLAN,
1 India street, Portland,
86 State street, Boston, and
25 Common street, Montreal.

January 3, 1885.

BAXTER'S MANDRAKE BITTERS

THE ONLY VEGETABLE CURE FOR DYSPEPSIA,

Loss of Appetite, Indigestion, Sour Stomach, Habitual Costiveness, Sick Headache and Billiousness.

Price, 25c. per bottle. Sold by all Druggists.

ARNICA & OIL LINIMENT.

The Best External Remedy for

Rheumatism, Neuralgia, Cramps, Sprains, Flesh Wounds, Burns and Scalds, Frosted Feet and Ears, and all other Pains and Aches. As a Liniment for **Horses** it has no equal. One trial will prove its merits. Its effects are in most cases **Instantaneous.** Every bottle warranted to give satisfaction.

Price 25 cts. & 50 cts. per Bottle.

SOLD EVERYWHERE.

DOWNS' ELIXIR

N. H. DOWNS' VEGETABLE BALSAMIC

ELIXIR

Has stood the test for FIFTY-THREE YEARS, and has proved itself the best remedy known for the cure of **Consumption, Coughs, Colds, Whooping Cough and all Lung Diseases** in young or old. SOLD EVERYWHERE.

Price 25c. and $1.00 per Bottle.

DOWNS' ELIXIR

THE LINE SELECTED BY THE U. S. GOV'T TO CARRY THE FAST MAIL

Burlington Route.

CHICAGO, BURLINGTON & QUINCY R.R.

GOING WEST.

ONLY LINE RUNNING TWO THROUGH TRAINS DAILY FROM

CHICAGO, PEORIA & ST. LOUIS,

Through the Heart of the Continent by way of Pacific Junction or Omaha to

DENVER,

or via Kansas City and Atchison to Denver, connecting in Union Depots at Kansas City, Atchison, Omaha and Denver with through trains for

SAN FRANCISCO,

and all points in the Far West. Shortest Line to

KANSAS CITY,

And all points in the South-West.

TOURISTS AND HEALTH-SEEKERS

Should not forget the fact that Round Trip tickets at reduced rates can be purchased via this Great Through Line, to all the Health and Pleasure Resorts of the West and South-West, including the Mountains of COLORADO, the Valley of the Yosemite, the

CITY OF MEXICO,

and all points in the Mexican Republic.

HOME-SEEKERS

Should also remember that this line leads direct to the heart of the Government and Railroad Lands in Nebraska, Kansas, Texas, Colorado and Washington Territory.

It is known as the great THROUGH CAR LINE of America, and is universally admitted to be the

Finest Equipped Railroad in the World for all classes of Travel.

Through Tickets via this line for sale at all Railroad Coupon Ticket Offices in the United States and Canada.

T. J. POTTER, Vice-Pres. and Gen. Manager.
PERCEVAL LOWELL, Gen. Pass. Ag't Chicago.

JNO. Q. A. BEAN, Gen. Eastern Ag't, 317 Broadway, New York, and 306 Washington St., Boston.

THE NUTMEG CARD CO., CLINTON Conn., send 50 nice Chromo Cards with name on 10c

CONSUMPTION.

I have a positive remedy for the above disease; by its use thousands of cases of the worst kind and of long standing have been cured. Indeed, so strong is my faith in its efficacy that I will send TWO BOTTLES FREE, together with a VALUABLE TREATISE on this disease, to any sufferer. Give express & P. O. address. DR. T. A. SLOCUM, 181 Pearl St. N. Y

20-L

266TH EDITION, PRICE ONLY $1

BY MAIL POST-PAID.

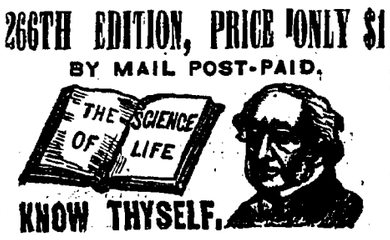

KNOW THYSELF.

A Great Medical Work on Manhood,

Exhausted Vitality, Nervous and Physica Debility, Premature Decline in Man, Errors of Youth, and the untold miseries resulting from indiscretion or excesses. A book for every man, young, middle-aged and old. It contains 125 prescriptions for all acute and chronic diseases, each one of which is invaluable. So found by the Author, whose experience for 23 years is such as probably never before fell to the lot of any physician, 300 pages, bound in beautiful French muslin, embossed covers, full gilt, guaranteed to be a finer work in every sense—mechanical, literary and professional—than any other work sold in this country for $2.50, or the money will be refunded in every instance. Price only $1.00 by mail, post-paid. Illustrative sample 6 cents. Send now. Gold medal awarded the author by the National Medical Association, to the officers of which he refers.

This book should be read by the young for instruction, and by the afflicted for relief. It will benefit all.—*London Lancet.*

There is no member of society to whom this book will not be useful, whether youth, parent, guardian, instructor or clergyman.—*Argonaut.*

Address the Peabody Medical Institute, or Dr. W. H. Parker, No. 4, Bulfinch street, Boston, Mass., who may be consulted on all diseases requiring skill and experience. Chronic and obstinate diseases that have baffled the skill of all other physicians a specialty. Such treated successfully without an instance of failure.

HEAL THYSELF

34 G

FROM THE PRESIDENT

OF BAYLOR UNIVERSITY.

"Independence, Texas, Sept. 26, 1882.

Gentlemen:

Ayer's Hair Vigor

Has been used in my household for three reasons:—

1st. To prevent falling out of the hair.
2d. To prevent too rapid change of color.
3d. As a dressing.

It has given entire satisfaction in every instance. Yours respectfully,

WM. CAREY CRANE."

AYER'S HAIR VIGOR is entirely free from uncleanly, dangerous, or injurious substances. It prevents the hair from turning gray, restores gray hair to its original color, prevents baldness, preserves the hair and promotes its growth, cures dandruff and all diseases of the hair and scalp, and is, at the same time, a very superior and desirable dressing.

PREPARED BY

Dr. J. C. Ayer & Co., Lowell, Mass.

Sold by all Druggists.

JOHNSTON'S

Desiccated Oyster!

For making Oyster Soup, Oyster Omelets, Oyster Patties, &c. This entirely new and delicious preparation is one of the best and most useful delicacies ever introduced. It can always be kept in the house, and an Oyster Stew or Oyster Omelet made in a few minutes.

Full directions for use enclosed in each package.

A single packet contains sufficient to make six good plates of splendid Oyster Soup.

If put in a dry place it will not injure by keeping.

MANUFACTURED BY

THE JOHNSTON FLUID BEEF COMPANY,

Office: 27 St. Peter Street, Montreal.

Ask your Grocer for it. 24-tf

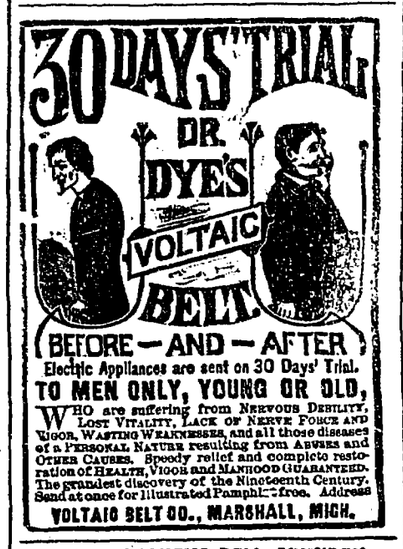

Electric Appliances are sent on 30 Days' Trial.

TO MEN ONLY, YOUNG OR OLD,

WHO are suffering from NERVOUS DEBILITY, LOST VITALITY, LACK OF NERVE FORCE AND VIGOR, WASTING WEAKNESSES, and all those diseases of a PERSONAL NATURE resulting from ABUSES and OTHER CAUSES. Speedy relief and complete restoration of HEALTH, VIGOR and MANHOOD GUARANTEED. The grandest discovery of the Nineteenth Century. Send at once for Illustrated Pamphlet—free. Address

VOLTAIC BELT CO., MARSHALL, MICH.

BUCKEYE BELL FOUNDRY.

Bells of Pure Copper and Tin for Churches, Schools, Fire Alarms, Farms, etc. FULLY WARRANTED. Catalogue sent Free.

VANDUZEN & TIFT, Cincinnati, O.

Health is Wealth!

DR. E. C. WEST'S NERVE AND BRAIN TREATMENT, a guaranteed specific for Hysteria, Dizziness, Convulsions, Fits, Nervous Neuralgia, Headache, Nervous Prostration caused by the use of alcohol or tobacco, Wakefulness, Mental Depression, Softening of the Brain resulting in insanity and leading to misery, decay and death, Premature Old Age, Barrenness, Loss of power in either sex. Each box contains one month's treatment. $1.00 a box, or six boxes for $5.00, sent by mail prepaid on receipt of price.

WE GUARANTEE SIX BOXES

To cure any case. With each order received by us for six boxes, accompanied with $5.00, we will send the purchaser our written guarantee to refund the money if the treatment does not effect a cure. Guarantees issued only by JOHN C. WEST & CO., 81 and 83 King Street (East), Toronto, Ont.

ADVERTISING Contracts made for THIS PAPER, which is kept on file at office of

LORD & THOMAS,

McCORMICK BLOCK, CHICAGO, ILL

DR. KANNON C.M.M.D., M.C.P.S

Late of Children's Hospital, New York, and St. Peter's Hospital, Albany, &c., 219 St. Joseph street, opposite Colborne street. 13 G

WANTED LADIES AND GENTLEMEN who wish to make $5 to $4 a day easily at their own homes. Work sent by mail. No canvassing. Address with stamp Crown M'f'g. Co., 294 Vine St., Cin'ti, O.

NOTICE.

A petition will be presented to the Local Legislature, at its next Session, praying that Henry A. Germain, student-at-law, whose last patron is dead, be relieved from the obligation of proving, according to law, the last 18 months of his clerkship.

Montreal, 27th January, 1885. 25-5

1,391½ BUSHELS OF

PER ACRE, raised of our new GREEN MOUNTAIN POTATO. Send for history, description and full particulars. A Wonderful Variety Enormously Productive, Perfect in Form, Color and Table Qualities. IT WILL PAY YOU!

OUR SUPERB SEED CATALOGUE

Embraces all kinds of seeds. Each variety carefully reported. Reduced prices. Inducements to gardeners. Catl'g Free.

D. A. EVERITT & CO. Seedsmen, Box 42, Watsontown, Pa.

MEENEELY BELL COMPANY.

The Finest Grade of Church Bells.

Greatest Experience. Largest Trade.

Illustrated Catalogue mailed free

CLINTON H. MENEELY BELL COMPANY

TROY, N. Y.

DR. J. L. LEPROHON.

OFFICE AND RESIDENCE

237 ST. ANTOINE STREET.

NOTICE.—The Canada Advertising Agency No. 29 King street West, Toronto, W. W. Butcher, Manager, is authorized to receive Advertisements for this Paper.

CATARRH IN THE HEAD,

Bronchitis, Catarrh of the Stomach (Dyspepsia), the early stages of Consumption, Asthma, Hay Fever and all diseases of the NOSE, THROAT and LUNGS CURED by a new and SUCCESSFUL SYSTEM.

Not a douche, snuff, nor patent medicine.

Each case is treated according to the symptoms, what will cure one case may be worthless in another. Result of 35 years' experience. If you are a sufferer you cannot afford to let this pass, you should at least investigate. Treatment both internal, which destroys the germs in the blood; and external, which is a grand discovery in the healing art, so simple and yet so sure. Remedies are all pleasant to use, and results most gratifying. Treatment sent to your home, where it can be used successfully. Send for book on Catarrh containing references and diagnostic blank, free. Address,

Dr. S. W. BEALL, Catarrh Specialist, Columbus, O.

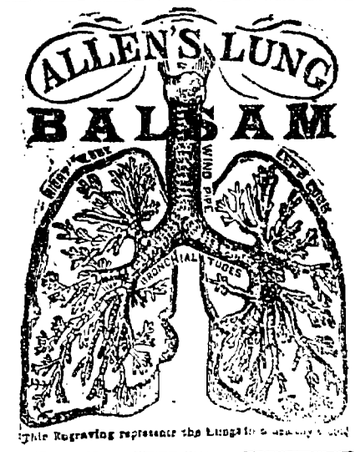

(This Engraving represents the Lungs in a healthy state.)

STRICTLY PURE.

HARMLESS TO THE MOST DELICATE.

In Consumptive Cases

It approaches so near a specific that "Ninety-five" per cent are permanently cured where the directions are strictly complied with.

There is no chemical or other ingredients to harm the young or old.

As an EXPECTORANT it has no Equal.

It contains no OPIUM in any form.

SOLD BY ALL DRUGGISTS.

DAVIS & LAWRENCE CO., (LIMITED.)

SOLE AGENTS,

MONTREAL.

WITH FIVE DOLLARS

YOU CAN SECURE A WHOLE

Imperial Austrian Government Bond.

ISSUE OF 1864.

These bonds are shares in a loan, the interest of which is paid out in premiums three times yearly. Every bond is entitled to

THREE DRAWINGS ANNUALLY,

until each and every bond is redeemed with a larger or smaller premium. Every bond MUST draw one of the following premiums, as there are NO BLANKS.

Premiums		Florins.		Florins.
3	@	150,000	—	450,000
3	..	20,000	—	60,000
3	..	10,000	—	30,000
6	..	5,000	—	30,000
6	..	2,000	—	12,000
9	..	1,000	—	9,000
120	..	400	—	48,000
7,750	..	200	—	1,550,000

Together 7,900 premiums, amounting to 2,189,000 Florins. The next Redemption takes place on the

SECOND OF MARCH,

And every Bond bought of us on or before the 2nd of March is entitled to the whole premium that may be drawn thereon on that date. Out-of-town orders sent in Registered Letters, and inclosing $5, will secure one of these bonds for the next drawing. Balance payable in monthly instalments. For orders, circulars, or any other information, address

INTERNATIONAL BANKING CO.,

160 Fulton St., cor. Broadway, New York City.

ESTABLISHED IN 1874.

The above Government Bonds are not to be compared with any Lottery whatsoever, as lately decided by the Court of Appeals, and do not conflict with any of the laws of the United States.

N.B.—In writing please state that you saw this in the TRUE WITNESS 25-tf

$500 REWARD!

WE will pay the above reward for any case of Liver Complaint, Dyspepsia, Sick Headache, Indigestion, Constipation or Costiveness we cannot cure with West's Vegetable Liver Pills, when the directions are strictly complied with. They are purely Vegetable, and never fail to give satisfaction. Sugar Coated. Large boxes, containing 30 Pills, 25 cents. For sale by all Druggists. Beware of counterfeits and imitations. The genuine manufactured only by JOHN C. WEST & CO., 81 and 83 King Street (East), Toronto, Ont. Free trial package sent by mail prepaid on receipt of a 3 cent stamp.

A PERFECTLY RELIABLE ARTICL

OF HOUSEHOLD USE

—IS THE—

COOK'S FRIEND

BAKING POWDER.

It is a preparation of PURE and HEALTHY ingredients, used for the purpose of RAISING and SHORTENING, calculated to do the BEST WORK at LEAST possible COST.

It contains neither alum, lime, nor other deleterious substance, is so prepared as to mix readily with flour and retain its virtues for a long period.

RETAILED EVERYWHERE

None genuine without the trade mark on package. 5 G

NEW BOOK. "MISTAKES OF MODERN INFIDELS," by the Rev. Father Northgraves, Parkhill, Ont., comprising Evidences of Christianity and *complete* answer to Colonel Ingersoll, "Eminently deserving favorable reception and patronage and warm welcome." Letter of Bishop Walsh, London, Ont., 424 pages; paper, 75 cents; cloth, $1.25. Sent on receipt of price. Active canvassers wanted. 26-tf

HEALTH FOR ALL

HOLLOWAY'S PILLS.

This Great Household Medicine Ranks Amongst the Leading Necessaries of Life.

These Famous Pills Purify the BLOOD, and act most powerfully, yet soothingly, on the

LIVER STOMACH KIDNEYS & BOWELS

Giving tone, energy and vigor to these GREAT MAINSPRINGS OF LIFE. They are confidently recommended as a never-failing remedy in cases where the constitution, from whatever cause, has become impaired or weakened. They are wonderfully efficacious in all ailments incidental to Females of all ages, and, as a General Family Medicine, are unsurpassed.

HOLLOWAY'S OINTMENT

Its Searching and Healing Properties are Known Throughout the World.

FOR THE CURE OF

Bad Legs, Bad Breasts, Old Wounds Sores and Ulcers!

It is an infallible remedy. If effectually rubbed on the Neck and Chest, as salt into meat, it Cures Sore Throat, Bronchitis, Coughs, Colds, and even Asthma. For Glandular Swellings, Abscesses, Piles, Fistulas, Gout, Rheumatism, and every kind of Skin Disease, it has never been known to fail.

Both this and Ointment are sold at Professor Holloway's Establishment, 533 Oxford street, London, in boxes and pots, at 1s. 1½d., 2s. 9d., 4s. 6d., 11s., 22s., and 33s. each, and by all medicine vendors throughout the civilized world.

N. B.—Advice gratis, at the above address, daily, between the hours of 11 and 4 only.

CAIN

Health and Happiness.

How? DO AS OTHERS HAVE DONE.

Are your Kidneys disordered?

"Kidney-Wort brought me from my grave, as it were, after I had been given up by all the doctors in Detroit." M. W. Dover, ex, Mechanic, Iowa, Mich.

Are your nerves weak?

"Kidney-Wort cured me from nervous weakness &c., after I was not expected to live." Mrs. M. B. Goodwin, Ed. *Christian Monitor*, Cleveland, O.

Have you Bright's Disease?

"Kidney-Wort cured me when my water was just like chalk and then like blood." Frank Wilson, Peabody, Mass.

Suffering from Diabetes?

"Kidney-Wort is the most successful remedy I have ever used. Gives almost immediate relief." Dr. Phillip C. Ballou, Monkton, Vt.

Have you Liver Complaint?

"Kidney-Wort cured me of chronic Liver Disease after I prayed to die." Henry Ward, late Col. 60th Nat. Guard, N. Y.

Is your Back lame and aching?

"Kidney-Wort, (1 bottle) cured me when I was so lame I had to roll out of bed." C. M. Tallmage, Milwaukee, Wis.

Have you Kidney Disease?

"Kidney-Wort made no sound in liver and kidneys after years of unsuccessful doctoring. It was worth $10 a box." Sam'l Hodges, Williamstown, West Va.

Are you Constipated?

"Kidney-Wort causes easy evacuations and cured me after 16 years use of other medicines." Nelson Fairchild, St. Albans, Vt.

Have you Malaria?

"Kidney-Wort has done better than any other remedy I have ever used in my practice." Dr. H. K. Clark, South Hero, Vt.

Are you Bilious?

"Kidney-Wort has done me more good than any other remedy I have ever taken." Mrs. J. T. Galloway, Elk Flat, Oregon.

Are you tormented with Piles?

"Kidney-Wort permanently cured me of troublesome piles. Dr. W. G. Kline recommended it to me." Geo. H. Horst, Cashier 2d. Bank, Eyersown, Pa.

Are you Rheumatism racked?

"Kidney-Wort cured me, after I was given up to die by physicians and I had suffered thirty years." Elbridge Malcolm, West Berlin, Mass.

Ladies, are you suffering?

"Kidney-Wort cured me of pain in the small of my back of several years standing. Many friends use and praise it." Mrs. H. Lamoreaux, Lake La Motte, Vt.

If you would Banish Disease and gain Health, Take

KIDNEY-WORT

THE BLOOD CLEANSER.

LYDIA E. PINKHAM'S

* VEGETABLE COMPOUND *

* * * * IS A POSITIVE CURE * * * *

For all of those Painful Complaints and * * Weaknesses so common to our best * * * * * * FEMALE POPULATION. * * * *

IT WILL CURE ENTIRELY THE WORST FORM OF FEMALE COMPLAINTS, ALL OVARIAN TROUBLES, INFLAMMATION AND ULCERATION. FALLING AND DISPLACEMENTS, AND THE CONSEQUENT SPINAL WEAKNESS, AND IS PARTICULARLY ADAPTED TO THE CHANGE OF LIFE. * * * * * * *

* IT WILL DISSOLVE AND EXPEL TUMORS FROM THE UTERUS IN AN EARLY STAGE OF DEVELOPMENT. THE TENDENCY TO CANCEROUS HUMORS THEREIS CHECKED VERY SPEEDILY BY ITS USE. * * * * * *

* IT REMOVES FAINTNESS, FLATULENCY, DESTROYS ALL CRAVING FOR STIMULANTS, AND RELIEVES WEAKNESS OF THE STOMACH. IT CURES BLOATING, HEADACHE, NERVOUS PROSTRATION, GENERAL DEBILITY, DEPRESSION AND INDIGESTION. * * * * *

* THAT FEELING OF BEARING DOWN, CAUSING PAIN, WEIGHT AND BACKACHE, IS ALWAYS PERMANENTLY CURED BY ITS USE. * * * * * * *

* IT WILL AT ALL TIMES AND UNDER ALL CIRCUMSTANCES ACT IN HARMONY WITH THE LAWS THAT GOVERN THE FEMALE SYSTEM. * * * * *

* ITS PURPOSE IS SOLELY FOR THE LEGITIMATE BEARING OF DISEASE AND THE RELIEF OF PAIN, AND THAT IT DOES ALL IT CLAIMS TO DO, THOUSANDS OF LADIES CAN GLADLY TESTIFY. * * * * *

* FOR THE CURE OF KIDNEY COMPLAINTS IN EITHER SEX THIS REMEDY IS UNSURPASSED. * *

* LYDIA E. PINKHAM'S VEGETABLE COMPOUND is prepared at Lynn, Mass. Price $1. Six bottles for $5. *Sold by all druggists.* Sent by mail, post-paid, in form of Pills or Lozenges on receipt of price as above. Mrs. Pinkham's "Guide to Health" will be mailed free to any Lady sending stamp. Letters confidentially answered. *

* No family should be without LYDIA E. PINKHAM'S LIVER PILLS. They cure Constipation, Biliousness and Torpidity of the Liver. 25 cents per box. * * * *

THE GREAT BLOOD PURIFIER,

Infallible BRISTOL'S SARSAPARILLA in its Action.

VISIT THE ROYAL.

The manufacturers of the Royal "A" Sewing Machine have opened a general wholesale office at 1437 Notre Dame street, near C.P.R. depot, Montreal, under the management of Mr. W. H. Turner, to whom all letters should be addressed. This will enable dealers in this Province to get their machines more promptly and conveniently. The company are desirous of establishing agencies in every county in the Province, where they are not already, and solicit correspondence from responsible parties. During Carnival week, one of the Messrs. Harney Bros. will be here to meet dealers, and all will be welcome at 1437 Notre Dame street. Best wishes for the success of the Royal "A." 23—tf

THE COTTON INDUSTRIES.

ARRANGEMENTS FOR THE CURTAILMENT OF OVER-PRODUCTION.

It is stated that at a recent meeting of the cotton manufacturers each mill agreed to run only a certain portion of its machinery, and that a fixed scale of prices and a certain standard of quality were also agreed upon. With regard to other mills, the gray cotton mills have arranged not to produce any other class of goods, on condition that they do not make any gray goods. The output will be lessened by upwards of 30 per cent., while the prices will be advanced upwards of 15 per cent. The stipulation as to the standard quality is very necessary, especially in view of the increased size that is now being added by certain makers; but as the agreement contains a clause referring to this, the different mills will be obliged to put in the same quantity of genuine cotton, and so customers will be protected from fraud. The seven mills affected by this arrangement will have about 50,000 spindles and 1,000 looms running under this plan, and are thus capable—on a rough estimate—of producing 15,000,000 yards of gray calico in the year. The other mills also have an informal agreement with each other, by which one does not interfere with the special makes of the rest, but each takes a certain class of goods and makes them only. There was a rumor in business circles that a certain mill had decided to break this rule by manufacturing print cloths; these are intended to be sent over to the old country where they will be printed and then sent back, the makers claiming that duty will only be levied on the extra value of the goods when they are printed, while the fabric itself will be admitted free. A deputation has been appointed to interview the finance minister to see if this latter scheme can be carried out, but our Ottawa correspondent indicates that they are not over likely to meet with success.

AN UNFAITHFUL PARTNER.

HOW AN INDIANA FARMER BADE FAREWELL TO HIS WIFE.

INDIANAPOLIS, Ind., February 4.—A somewhat new thing in the elopement line is reported from Darlington, Montgomery county. Wednesday last a fellow from Virginia, known as Maj. Tomlinson, left with the wife of Harvey Shauver, a prosperous young farmer living five miles north of that place. Mr. Shauver and wife were thought to be living happily, with three beautiful little children. Mr. Shauver's suspicions were aroused by one of the little fellows telling him that the major, who was a farm hand, "kissed ma and me, kissed the major." Mr. Shauver took his wife to task for such action. She did not deny it, and also stated that she would kiss him just when she pleased. Mr. Shauver chastised her for her conduct, and paid the major off, telling him that he would give him until Wednesday to leave. This seemed to raise the ire of Mrs. Shauver, and she quickly gave her husband to understand that she would go with the discharged man. Mr. Shauver knelt in prayer and prayed long and fervently that such thoughts should not be entertained by his wife, but his prayers would not soften or change her heart. Mr. Shauver gave her all her belongings and the baby, a beautiful boy 3 years old; he helped her into the sleigh, tucked the wraps closely around her and, with tears almost streaming from his eyes, kissed her and the child good-bye, telling her he hoped and prayed she would be satisfied with her ill-judged undertaking. The couple stated that they were going to Oregon.

A DEFAULTER REPENTS.

RETURN OF A MERCHANT'S BANK CLERK.

BELLEVILLE, February 4.—The return today of Mr. Hamilton, local manager of the Merchants' Bank, with Robert Yarwood, the defaulting cashier of that institution, who absconded in October last, after having robbed the bank of a large sum of money, created a sensation. From Mr. Hamilton it was learned that, having been advised of Yarwood's presence in Baltimore, he left here on Friday last and reached the Monumental City on Monday morning. He had no difficulty in tracing Yarwood's place of residence, which was at an hotel. Here he was confronted, and after a long conversation agreed to return to Canada. The prisoner, who is badly broken down in health, stated on the way that he took only about $300 with him, the rest of the $3,000 which he stole having been won from him at cards, before leaving here, by men of some prominence, whose names he promised to disclose. He had but six dollars in his pocket when arrested. The prisoner was placed in the cells at once on his arrival, and will be brought up for preliminary examination to-morrow. This afternoon he made a confession which is to the effect that it was Scott, a companion of his, who first put the notion into his head of using the funds of the bank and that it was for Scott's benefit that the funds were first abstracted. The first false step taken the descent was rapid. He says that the sum taken by himself was less than $3,000, one-sixth of which was used in making up a loss in his cash; that when he went to New York some time since he took about $500 with him, but that he was successful in gambling in Saratoga, and brought back nearly as much as he took away. Yet he owns to have been extravagant when in New York, and says that it costs a lot of money to "paint New York red." He thinks that Scott took about $3,000 with him, besides having made heavy losses at cards before leaving. Many of Scott's losses at night were paid by cheque, and he has seen as much as $200 of Scott's cheques come in for payment in the morning. These cheques would always be paid and the vouchers destroyed. After leaving here he spent two days in Chicago registering in his own name at the Grand Union, and in New Orleans he spent ten days, registering in his own name as in Chicago. He spent about two months in Central America, the only work he did being in the mines for a short time. His return to Baltimore, he says, was on business, and he thinks that it was a bad thing for all parties concerned that he should have been arrested.

All the Massachusetts towns and cities are obliged to give school books and all other supplies to the pupils free.