AMUSEMENTS

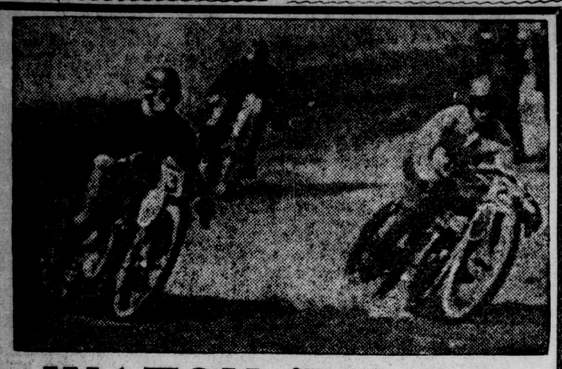

WATCH 'EM GO!

MOTORCYCLE RACES!

QUEEN'S PARK

Saturday, Oct. 8th, 2 p. m.

A program of thrills and speed! See them go 90 miles an hour and then some!

AMDISSION---Adults 50c, Children 25c
(Including Grand Stand)

Technical and Commercial Evening Classes

REGISTRATION TO-NIGHT

Machine Shop Practice, Blue Print Reading and Machine Shop Management, Toolmaking, Oxy-Acetylene Welding, Automobile Mechanics, Vulcanizing, Tire Repairing, Automobile Battery Work. Plumbing and Steam Fitting, Cabinetmaking, Carpentry, Joinery and Mill Superintendence, Roof Framing and Stair Building, Stationary Engineering, Electric Wiring, Motor and Dynamo Work, Science of Electricity, Telegraphy, Machine Draughting, Architectural Draughting, Sheet Metal Draughting, Building Construction, Industrial Chemistry, Dressmaking, Millinery, Ladies' Tailoring, Embroidery, Cooking and Home Economics, Art, Showcard Writing, Wood Carving, First Aid, Home Nursing, Mathematics, English and Arithmetic.

Bookkeeping, Shorthand, Typewriting, Penmanship, Correspondence, Business Forms, Commercial Arithmetic, Commercial Law, French Correspondence, Advertising, Salesmanship, etc.

CLASSES OPEN ON MONDAY NEXT.

The office in the Technical School will be open for registration on Saturday evening from 7.30 to 9 and in the afternoon from 3 to 4 o'clock. Full particulars on application. Phone 3800.

INGERSOLL FAIR

MONDAY AND TUESDAY
October 3, 4.

INCREASED PURSES FOR SPEED EVENTS

SECOND DAY'S PROGRAM.

2.16 pace or trot, purse....$250.00
2.35 pace or trot, purse....$200.00

OTHER FEATURES

Baby Show, Highland Dancing Competition, Merry-Go-Round.

R. A. Skinner, President. Geo. F. Janes, Sec.-Treas. f

TO-NIGHT

GRAND CLOSING AT
SPRINGBANK
AMUSEMENT PARK.

Dancing Pavilion.

The jolly farewell dance of the season. f

GALLI-CURCI

WORLD'S GREATEST SINGER.
GRAND OPERA HOUSE, Nov. 3
8.15 P. M.
Seats Now Available.

Box Seats $5.00
Orchestra Floor $4.00
Unreserved Gallery $2.00
Stage Seats $2.50
Plus War Tax.

Cortese Bros., Mgrs., care Heintzman Piano Company. f

MONSTER RUMMAGE SALE

OCTOBER 4 AND 5.
East End Town Hall
f

"Donnybrook Fair"

DORCHESTER,
WEDNESDAY, OCT. 5, 1921.
Train No. 6, leaving London at 12.20 p. m., will stop. f

Dancing To-Night

DAYTON & McCORMICK'S GRAND OPENING,
Popular Pre-War Prices.
Ladies 20 cents. Gentlemen 35 cents.
No Charge for Dancing.
Join Us. Bring Your Friends. f

McMILLAN'S

Dancing every Wednesday night at McMillan's Park, at Lakeside, 10 miles northeast of Thamesford.
A1 music. Come and enjoy yourself.
*112e

HAROLD JARVIS

TO-DAY AT 4.
DUNDAS CENTER CHURCH.
Organ Recital by
PARNELL MORRIS. f

Jesus To Return To the Earth

Prophetic signs fulfilling indicate the time is near.

We extend to you a cordial invitation to hear this interesting address. Mr. J. P. Vibert, of Hamilton, will be the speaker. Castle Hall, corner Dundas and Clarence streets, Sunday, 7 p. m.

All Welcome. No Collection.
f

Rummage Sale

Under auspices Victoria School Mothers' Club, Wednesday, October 5, 9 a. m., corner King and Ridout streets.
J11

WORK WANTED

PLAIN SEWING AND MENDING wanted. 117 Wellington street. f

LADY DESIRES POSITION IN SMALL family as housekeeper; city preferred; references. Box 408, Free Press. f

DONALD McKAY, CARPENTERING, repair work. 415 Emery, phone 2538-J. J1h

LADY WOULD LIKE LIGHT HOUSEWORK, from 9 to 1, daily. Box 406, Free Press. f

WHEN NEEDING A GOOD TEAM for supplying gravel, sand or general teaming call 6520-W. Alex. Henderson. x

A. W. RAY, 201 WELLINGTON, IS making men's and ladies' good suits at exceedingly attractive prices. Open evenings. See him. Phone 7086-J. th,s

OLD FURNITURE MADE TO LOOK like new; beautiful tapestry for sale. R. H. Pugh, 71 Wharncliffe south. Phone 2948-J. th,s

FOR PAINTING AND PAPER HANGING call or write John Bavis, 71 Bernard avenue, Broughdale. Prices right.

LADIES' AND MEN'S SUITS MADE to order. Suits relined and remodeled. R. J. Armstrong, 641 Dundas street. Phone 5107-W.

COMPETENT AND WILLING worker wants job caring for furnace, or any work. Box 375, Free Press. 129h

BUILDER AND CONTRACTOR, ESTIMATES free. Repairs. John H. Nichols. Phone 4162-J.

GRAHAM — HARDWOOD FLOORS machine scraped, sanded, old floors refaced, furniture cleaned, polished. Phone 3942-J. 347 Simcoe.

WANTED—LADIES' COATS TO RELINE, by experienced dressmaker. Apply 653 Richmond street. 127h

ALL KINDS OF NEW AND SECOND-HAND pulleys, machinery repaired and welding. Warren Bros., Rectory street, near Hamilton road.

BAER, 771 SIMCOE, CARPENTER. Give us a chance. We'll please you. Call 5405-W.

PAINTING AND PAPER HANGING. Let us quote prices. Tarling & Hier, 10 Mt. Pleasant. Telephone 3545-J.

LAWNS, BOWLING GREENS, TENNIS courts, rustic pergolas, rockeries, furnaces. Phone 4423-W.

CEMENT DRIVEWAYS, FOUNDATIONS, sidewalks, drains laid, etc. Wm. Smith, 5 Victoria. Phone 5458.

PLUMBING OF ALL KINDS. HARRY Wooster, 22 Byron avenue. Tel. 3544-W

VERANDA, GARAGE AND ALTERATION work. J. Wood, 76 Emery. Phone 4162-W.

R. RIDDELL, PAINTER AND DECORATOR. Before painting get my estimates. Phone 1755-W. or apply 132 Rectory street.

PAINTING, PAPER HANGING AND decorating. For prices phone 7689. Also wall paper for sale. F. C. Beech, 963 Wellington street. Fitf

PHONE 7984 FOR PLUMBING AND steam fitting of all kinds. Estimates solicited. The Wright-Teale Company, 60 Dundas street.

PAINTING AND PAPER HANGING. Chapman & Vanderheiden, 199 Langarth or 78 Edward. Tel. 4593 or 6635-W.

PLASTERING AND REPAIRS, ALSO stucco and roughcasting cement work of any kind done. Try Meads, 228 Burwell. Phone 4763-J.

PLUMBING AND STEAM FITTING. T. Welch, 573 Central. Phone 7211-W.

MEETINGS

The Shady Side of Spiritism Exposed

WILL BE EVANGELIST H. J. CAPMAN'S SUBJECT

SUNDAY, AT 7 P.M., AT STAR THEATER

SEATS FREE WELCOME
f

ACACIA LODGE, NO. 580, A., F. & A. M., Grand Lodge consecration ceremony, to-night, 7.30 o'clock. All brethren welcome. Whit Lancaster, W. M.; J. W. Plewes, P. M., secretary. f

HYDRO FOR THE FARM — LONDON Township meeting at Bryanston, Monday, October 3, 8 p.m. Address by hydro engineer; questions answered. Contract signed. All ratepayers come. E. Douglas, reeve; Mary Grant, clerk, London Township. f

ANNUAL MEETING OF RED CROSS Society on Wednesday, October 5, at Cronyn Hall. All interested are asked to attend. Membership fee $1.
xJ11

1st HUSSARS

A meeting of all officers, N. C. O. and men will be held in the Armories on Monday, October 3, at 8 p. m. Full attendance required. (Signed),
G. M. GALBRAITH,
130v Captain and Adjutant.

MEMBERS OF THE 12TH OF JULY celebration committee are hereby requested to meet in District Orange Hall Saturday evening, October 1. James Fleming, chairman. 130i

KING SOLOMON PRECEPTORY, R. B. K. I., will hold its regular meeting on Monday evening, October 3rd, in K. of P. Hall 380 Richmond. Visiting Sir Knights welcome. H. Sanders, W. P.; F. Oliver, registrar. 128e

ON WEDNESDAY, OCTOBER 5, THE automobile committee, of the children's hospital committee, will be at the main branch of the Bank of Toronto (corner King and Richmond streets), ladies' department, from 10 a.m. to 4 p.m., to refund money to ticket holders. 126h

SATURDAY NIGHT, OCTOBER 1, grand opening Palace Dancing Academy, novelty orchestra, new decorations. Join us. Dayton & McCormick.

Births, Marriages, and Deaths

BIRTHS

ANDERSON—At Grace Hospital, Winnipeg, September 22, 1921, to Mr. and Mrs. Roy M. Anderson, a daughter, Jacqueline. f

MARRIAGES

McLARKEY-BURNS—On September 28, 1921, at St. Michael's Church, this city, by the Rev. Father Finn, Mary E. Burns to John L. McLarkey, St. Marys, Ont. f

DEATHS

BARCLAY—On Thursday, September 29, 1921, at her son-in-law's residence, Luvern Shaddock, Ilderton, Ont., Annie B. Barclay, beloved wife of Donald Barclay, 40 Gerrard street, London, Ont., in her 61st year. Funeral to be held from Ilderton, Ont., on Sunday, October 2, at 2 p. m. Interment at Hyde Park Cemetery. 130i

CATTNACH—At Victoria Hospital, on Thursday, September 29, 1921, Charlotte Cattnach, widow of the late Alexander Cattnach, in her 59th year. Funeral from the residence of her sister, Mrs. J. Armour, 669 Dundas street, on Sunday, October 2, at 2.30. Services at 2 o'clock. Friends and acquaintances, please accept this intimation. Interment in Mount Pleasant Cemetery. 130i

HERON—In this city, on Friday, September 30, George, eldest son of the late James Heron. Funeral (private) from George E. Logan's undertaking parlors, on Monday, October 3, to Mount Pleasant Cemetery. f

McMARTIN—At the family residence, 531 Talbot street, on Friday, September 30, 1921, Martha, widow of the late James McMartin, aged 69 years. Funeral notice later. J11

IN MEMORIAM

KIRKPATRICK—In proud and loving memory of Johnston Douglas Kirkpatrick, who fell in the battle of the Somme, 1916.
"His name liveth forevermore."
f —Mother and Sisters.

TODMAN—In loving memory of Lance-Corp. Fred Todman, who was killed in action on October 1, 1918, at the battle of Cambrai. Buried in Sancourt British Cemetery.
—Inserted by his loving Wife and Son. f

TUCKER—In loving memory of my dear friend, Mrs. Tucker, who passed away one year ago, October 2.
Gone but not forgotten.
f —Mrs. Palce.

TUCKER—In sad and loving memory of our dear sister, Adelaide, who passed away one year ago, October 2, 1920.
We loved her, yes, no tongue can tell
How true, how deep, and, oh, how well.
God loved her, too, and thought it best.
To take her home with Him to rest.
She lives with us in memory,
And will forever more.
Earth has lost her, heaven has found her.
Jesus doeth all things well.
f —Sorrowing Sisters and Brothers.

TUCKER—In cherished memory of a loving wife and mother, who passed away one year ago to-morrow, October 2, 1920.
Oh, dear mother, how we miss you,
In the year that has gone by.
You have left us, sad and lonely,
For a home up in the sky.
Heaven now contains our treasure,
Earth the lonely casket keeps;
But oft we linger midst tears and flowers,
Where our darling loved one sleeps.
—Her loving Husband and Daughter. f

SHEARER—In loving memory of Nellie, who died one year ago to-day.
Short and sudden was the call
Of one so dearly loved by all.
The blow was great, the shock severe,
We little thought her death so near.
Life was desired, but God did see
Eternal life was best for thee.
f —Father, Mother and Sisters.

WARD—In loving memory of our dear husband and father, Christopher E. Ward, who entered into rest, September 30, 1919.
As we gaze on your dear picture,
that hangs on the wall,
Your smile and your welcome we often recall.
We miss you and mourn you in silence unseen,
And dwell in the memory of days that have been.
f —Wife, Sons and Daughters.

MILLS—In loving memory of our dearly beloved son and brother, Lieut. Harris McClure Mills, killed in France on the Somme, October 1, 1916. f

McCAULEY — In loving memory of our daughter, who died one year ago, October 2, 1920.
We miss thee from our home, Lizzie,
We miss thee from thy place;
A shadow o'er our life is cast,
We miss the sunshine of thy face.
We miss thy kind and willing hand,
Thy fond and earnest care.
Our home is dark without thee,
We miss thee everywhere.
—From Father, Mother, Brothers and Sister. f

BURGESS—In proud and loving memory of Lieut. Edward Burgess, killed in action in France, October 1, 1918.
He counted not his life dear unto himself, he nobly gave his all. His name and honor will live for evermore.
f —Mother, Brothers and Sisters.

HALDANE—In loving remembrance of our dear daddy, Pte. Thomas Haldane, who died two years ago.
Often now our hearts will wonder
Where they laid our darling daddy,
Just two years ago to-day.
Sleep on, dear daddy, and take thy rest,
God called you home when He thought best.
f —The Family.

MALE HELP WANTED

WANTED—GOOD CARPENTER AT once. Apply T. J. Kelly, 474 St. James street. f

WANTED—BOY TO DRIVE GROCERY delivery, references. T. J. Kelly, 474 St. James street. f

CARPENTERS AND OTHER BUILDING mechanics wanted immediately, to join new organization; work plenty, wages right. See Reeve, inventor, 380 Richmond street. f

WANTED AT ONCE — SPECIAL representative for city and country, whole or spare time. Ten to forty dollars per week easily earned showing samples of personal greeting cards. This is an exceptional opportunity for big earnings from now until Christmas. Write for full details. Department "O" Carlton Publishing Company, 326 Spadina avenue, Toronto. *J1

WANTED—GOOD PLASTERER. APPLY Aitken, 234 Emery street, phone 6269-W. f

WANTED—TWO RELIABLE MEN TO sell pure-wool blankets at mill prices, good opportunity for wide-awake men to make big money. Send references with application to Blankets, 46 King street East, Toronto.

FIRST-CLASS PLUMBER WANTED, no other need apply. Noble & Risch, 237 Queen's avenue. J1v

SALESMAN OF REPUTE CAN secure a permanent position and good renumeration with a reliable firm, whose securities meet the approval of the most careful investors. Apply between 4 and 5 p.m. 215 Dominion Savings Building. J1v

GROCERY CLERK WANTED; MUST be a hustler; steady position to right man. Apply, giving age, experience and salary expected, to R. A. Holland, Box 205, Walkerville, Ont. f

TRAIN FOR RAILWAY AGENT, telegrapher or traffic clerk. It's young men's work. Average monthly wages $150. With our own text books, railway forms and railway main line connected to school, results are guaranteed. Oldest, largest and best equipped school. Free Book S. explains home study or resident courses. Write Dominion School Railroading, Toronto. w,s

LA SALLE EXTENSION UNIVERSITY is the largest business training institution in the world. Local office, 366 Richmond street, London, Ont. Phone 5630-W. Open evenings. f

SALESMEN—WE PAY WEEKLY AND offer steady employment selling our complete and exclusive lines of wholesale, fresh, guaranteed-to-order trees and plants. Best stock and service. We teach and equip you free. A money-making opportunity. Luke Bros.' Nurseries, Montreal. F18fe-s,eow

GET IN A PROFITABLE ALL-YEAR commission business of your own. Every property owner needs some of our nine hundred varieties of hardy Red Tag trees and plants. No capital needed. Complete equipment and instruction free. Write Dominion Nurseries, Montreal. F11fe-s,eow

BUY YOUR OUT-OF-TOWN SUPPLIES with Dominion Express money orders. Five dollars costs three cents. f

C. V. E. School of Vulcanizing

Fifty pupils wanted to learn vulcanizing. Earn while you learn. Get into this paying business. Write or call for particulars.

CANADA VULCANIZER AND EQUIPMENT COMPANY, LIMITED.
88 and 90 York Street, London, Canada. xJ1fn

WANTED — A FIRST-CLASS CARPENTER. Apply 381 Queen's avenue. 130i

CARPENTER WANTED. APPLY, after 6 p. m., 569 Richmond street. 130i

MEN WANTED TO SELL SPECIALTY for automobiles. Agents are making $8 per day. 313 Pall Mall. 130i

WANTED—BOY WITH WHEEL FOR mornings and Saturday's. Apply 704 Richmond street. 130i

AGENTS WANTED TO SELL THE Leckie oil burner; can make big money, also agents for out-of-town territory. Apply Mr. Wallis, 394 Ridout street. 130i

WANTED—SALESMAN FOR WHOLESALE electrical house; permanent position to competent man. Apply Box 391, Free Press. 130v

SMOKE "BIG 5 CIGAR." BEST 5-cent cigar made. For sale all dealers.

MEN WANTED TO SELL STOCK. Apply 312 Dominion Savings Bldg. 129tf

WANTED—SALESMAN FOR WHOLESALE electrical house, permanent position for competent man. Apply Box 376, Free Press. 129v

FINISHERS, RUBBERS, POLISHERS and trimmers for phonographs. Apply McLagan Phonograph Corporation, Stratford. 129v

CLERICAL POSITIONS, ALL GRADES occurring now. Age 18 to 35. Previous experience not actually necessary. Particulars free on "Essentials to Success," address Mail Box 595, Canadian Civil Service Institute, Toronto. 128h

AUTOMOBILE SALESMAN ON FORD cars, commission and salary or straight commission; furnish recommendations and apply to Lucan Motor Sales, Lucan, Ont. 128h

WANTED — PLUMBER AND TINSMITH. Apply to H. Klem, 87 King street east, Kitchener, Ont. 128h

MAKE MONEY AT HOME—$15 TO $60 paid weekly for your spare time writing show cards for us. No canvassing. We instruct and supply you with work. West-Angus Show Card Service, 18 Colborne Bldg., Toronto. 111tf

PROMOTION COMES ONLY TO those who are prepared. The I. C. S. will train you to think beyond your job. 183½ Dundas street. Do it now.

WANTED — SALESMAN — A SELF-RESPECTING salesman, whose ambition is beyond his present place, might find more congenial employment with us and at the same time double his income. We require a man of clean character, sound in mind and body and of strong personality, who would appreciate a life job with fast-growing concern, where industry would be rewarded with far above average earnings. Married man preferred. Apply Mr. D. Grigg, 307 Royal Bank Buildin, London.

ACCOUNTANTS

W. J. [illegible]RIEN, COMMERCIAL SPECIA[illegible] public accountant and auditor, 3[illegible] Richmond street. Tel. 5875.

ALEXANDER G. CALDER, CHARTERED accountant (late Dominion taxation dept.), 58 Bank of Toronto Bld. Audits, systems, tax returns prepared. Tel. 2108 and 2273.

F. W. RAYMOND, ACCOUNTANT, authorized trustee, assignee, liquidator. Room 10, Greene-Swift Building, London, Ontario.

WM. C. BENSON, C. A., RESIDENT partner Oscar Hudson & Co., chartered accountants, cost systems, audits, general accounting service. 213 Dom. Sav. Bldg. Phone 774 and 6346.

W. B. WORTMAN, PUBLIC ACCOUNTANT. Audits, investigations and systems. 600 Dufferin avenue. Phone 4987.

HARRY H. STRUTHERS, AUTHORIZED assignee. Imperial Bank, first floor. Telephone 476.

EDWARD WILKINS, A. I. S. A., ACCOUNTING service, auditing, costing, tax and bank returns. Systems installed. New office phone 1766-J.

FEMALE HELP WANTED

COMPETENT WOMAN AS WORKING housekeeper. Apply Mrs. Reason, 403 Central avenue. J1v

HOUSEKEEPER WANTED FOR widower and son. Apply Box 418, Free Press. f

LADIES WANTED TO TURN THEIR whole or spare time into big earnings between now and Christmas showing samples of personal greeting cards. This is your opportunity to earn extra money for Christmas. City or country. Write for full information. Department "O" Carlton Publishing Company, Spadina avenue, Toronto. *J1

HOUSEKEEPER WANTED, BY widower with one child, housework only, good home given in preference to high wages. Apply Box 100, Springfield, Ont. J1f

WIDOWER, WITH THREE BOYS, UNDER 12 years, desires housekeeper, one competent to take full charge, electrical conveniences. Apply to Richard Dunlop, Box 139, Glencoe, Ontario. J1v

WANTED — COOK - GENERAL FOR family of two; must have references. Apply 534 Queen's avenue. f

CHOCOLATE DIPPER AT ONCE; also saleslady to take charge of chocolate counter in retail store; must have thorough knowledge of chocolates; state religion and wages expected. Apply T. H. Moorehead, Brampton. J1v

PLAIN HOUSEKEEPER, BY WIDOWER with small family. 409, Free Press. f

WOMAN TO WASH AND IRON TWO days each week. Apply 300 Princess avenue. J11

EXPERIENCED STENOGRAPHER, with some knowledge of bookkeeping, for manufacturing office. Apply by own handwriting, stating experience, salary expected and references, to Box 400, Free Press. 130i

THE SAFE WAY TO SEND MONEY by mail is by Dominion Express money orders. f

EXPERIENCED HOUSEMAID; ONE that can serve; references; good wages. Mrs. Frank H. Joyce, Ford, Ont. 130i

GOOD COOK WANTED. APPLY BOX 295, London Free Press, London. 130i

WANTED—GOOD GENERAL CLERK and stenographer. Apply Box A45, Free Press. 130i

TRAINED NURSE — APPLY 310 Wolfe street, lower flat. 129v

FIRST-CLASS DRESSMAKERS AND garment lining fitters or finishers. Apply Ross, Limited, 196 Dundas street. 129v

DINING-ROOM GIRL WANTED IMMEDIATELY, Y.W.C.A., Woodstock. 129v

BETTER POSITIONS

RESPECTABLE YOUNG WOMAN would keep house for widower, no objection to one or two small children, in London or outskirts. Apply Box 419, Free Press f

EXPERIENCED COOK, GOOD WAITRESS, honest woman, desires work; Windsor or Walkerville preferred. Box 413, Free Press. J11

CAPABLE STENOGRAPHER IS OPEN for engagement. Apply Box 402, Free Press. 130v

WANTED — POSITION BY LADY, with two small boys, aged 6 and 7 years; would accept small wage in return for board. Apply 21 Hughes street, St. Thomas. 130v

YOUNG MAN, SIX YEARS' EXPERIENCE in bookkeeping and accounting, entirely reliable, desires position with firm. Box 388, Free Press. 130i

YOUNG LADY DESIRES POSITION as stenographer, three years' experience; can supply good references. Box 387 Free Press. 129v

POSITION WANTED BY YOUNG married couple as chauffeur and maid; both experienced. Apply 498 Grey street. 129v

YOUNG LADY PIANIST, ROYAL Academy diploma, desires permanent engagement for evenings. Box 363, Free Press. 129i

SALESMAN, COVERING WESTERN Ontario, wants additional lines for grocery or confectionery, either on commission or would consider carrying small stock. Apply Box 87, Ridgetown, Ont. 126h

AGENTS WANTED

MEN AND WOMEN, NOT TO CANVASS, but to travel and appoint local representatives, $21 a week and expenses guaranteed, with good chance to make $50 a week and expenses. State age and qualifications. Experience unnecessary. Winston Co., Dept. G, Toronto. J1fn-w,s

OUR PROTECTED ARTICLE, EXCLUSIVELY owned and controlled by us, clears far above expectations, being year after year repeater. Government created demand; large territories to salesmen able to handle crews. If you cannot sell this specialty you will fail selling life preservers on sinking ships. Definite cooperation. Jerome Laadt, Pres., 8 South Dearborn street, Chicago. f

ONE ORDER DAILY NETS YOU $168 weekly or $672 monthly selling our aluminum ware on special plan to dealers. We have salesmen doing it. Why not you? Write us. American Aluminum Co., Dept. A177, St. Louis, Mo. f

AGENTS TO SELL DR. BOVEE'S toilet soap, toilet articles, home remedies. Men or women can do this work and earn from $25 to $75 per week. Whole or spare time. Territories allowed. For further particulars apply Bovel Manufacturing Company, Dept. 7, Toronto, Ont. 12-fr,s-tf

AGENTS—IF YOU ARE MAKING less than $300 a month our proposition in personal greeting Christmas cards will interest you. Many agents earn $20 daily; men and women. Spare-time agents make big money in the evenings after business. "Imperial Art" selection beyond comparison. Highest commission. Trade direct with "Manufacturers," 122 Richmond West, Toronto. 122d

THERE IS BIG MONEY SELLING fruit and ornamental trees under present conditions. We want reliable sales agents; good pay; exclusive selling rights; allotted territory. Write Pelham Nursery Co., Toronto.

HELP WANTED

THOUSANDS OF DOLLARS ARE being made by enterprising sales people selling Christmas cards. We need one high-class salesman or saleswoman to sell Fleur-de-Lis series. The most beautiful greeting cards on the market. No triflers need apply. Call 3040 for appointment. 129v

SITUATIONS VACANT

OBTAIN PLEASANT EMPLOYMENT at home auto-knitting. Previous experience not necessary. Make big money weekly. Enclose three-cent stamps, full particulars. Auto-Knitter Co., West Toronto, Canada. Dept. 7.C. *8f28

LOST AND FOUND

LOST—BETWEEN ARVA AND LONDON, lady's blue suit coat. Kindly leave at Hudson's Garage, Arva. J1v

LOST — FOUR TEN-DOLLAR HOME Bank bills, between Dr. Thompson's, Clarence street, and Bank of Montreal. Reward, Free Press office. f

LOST — COLLIE PUP, 3 MONTHS old, male, sable, with white color. Reward. 212 Ridout street south. Phone 1606. f

GOLD WRIST WATCH LOST AT Springbank dance hall; reward. Phone 7417-W. 130i

FOUND—A PLACE WHERE ACCORDION pleated skirts may be dry cleaned and repleated without removing it from the band. Phone 6958-W. Ontario Dry Cleaners.

STRAYED ON TO LOT 12, CONCESSION 1, West Nissouri, Holstein heifer; owner may have same by proving property and paying expenses. 129v

FOUND—AN EXPERT WHO UNDERSTANDS repairing all makes of phonographs. 809 Dundas street. Phone 7832

DERMATOLOGY

SUPERFLUOUS HAIR PERMANENTLY removed; scalp treatment. Miss Beattie, 466½ Talbot.

FOR SALE

HOME OUTFITS OF FINE PERIOD FURNITURE

Every young couple just about to start in housekeeping should bear in mind that the home is always judged by its furniture. It reflects the taste, judgment and personality of its owner, and for this reason, if no other, its furnishings should be selected with care. Your first furniture should be chosen with even more care than usual, because it is an investment that will pay large dividends in genuine satisfaction and enjoyment. It is not necessary to pay high prices to have fine period furniture in your home, for you will find in our great store the very finest type of furniture built in Canada to-day, priced reasonably. It will be a pleasant surprise for you to find that these beautiful period styles

ARE PRICED MODERATELY

No matter whether you wish to furnish a few rooms in a modest cottage or completely outfit a magnificent mansion, you will be certain to find the furniture that you desire in every popular style and period on display here at a genuine saving; in fact, we have helped hundreds and hundreds of young couples to establish their first homes, furnishing them complete with fine period furniture—the kind that gives real pleasure in its possession.

KEENE BROS.

125-127 KING STREET. f

GURNEY HEATER, FURNITURE, lady's blue serge suit, long coat with fur collar and cuffs, medium size. Phone 1091-J. f

GUARANTEED WHITE PLYMOUTH Rock cockerals, for breeding purposes. (limited number.) Apply to C. D. Beninger, Box 431, Wingham. J1v

WINTER COATS, TWO SUITS, brown and rose, size 38; cheek dress; silk skirt; gentleman's overcoat; all in good condition. Apply 206 Central avenue. f

IRISH SERGE

Of fine quality guaranteed pure wool, extra weight for fall wear—is especially priced for made-to-measure suits at $34.50.

FIRTH BROS., LIMITED,
QUALITY TAILORS,
424 Richmond Street. f

FOR SALE—PLUSH COAT, SIZE 40, bargain. 76 Dundas street, West London. f

GAS STOVE AND COAL HEATER attached. 893 Queen's avenue. f

COAL OR WOOD RANGE, NEARLY new, also ten links of pipe. 27 Alexander street west. f

GREEN AND BRONZE ENAMEL bed, springs and mattress. Apply 509 English street. f

LARGE SIZE McCLARY FAMOUS base-burner, first-class condition. 735 William street. f

JUST RECEIVED. A BEAUTIFUL assortment of handsome table lamps, now on sale at reasonable prices. Ideal wedding gifts. Commercial Electric Company. 1871-W. 467 Richmond street. w,s

FURNITURE CRATING
PEASE WEATHER STRIP
W. A. REID, 6 Cynthia St. Phone 1248-W
w,s

LADY'S AND 18-YEAR-OLD GIRL'S winter coat, cheap. Phone 2951. 130i

TWO POODLE PUPS, 7 MONTHS old female $10, male $15. Phone 4732-W. 130i

METAL GARAGE, 12x16, NEARLY new. Phone 6803-W. 130i

CRAIG PIANO

Mahogany case, cannot be told from new, a saving of $125.00, terms to suit purchaser.

HEINTZMAN & CO.
242 DUNDAS ST. 130i

BLACK FOX FUR AND MUFF, A-1 condition. Apply 70 Thornton avenue. 129v

RADIUM HOME BASE-BURNER, practically new. Apply 457 Dorinda street. 129v

A REGISTERED HOLSTEIN BULL calf, No. 49657, cheap. Phone 1245-F or apply 1 Broughdale avenue. 129v

LADY'S HUNTER'S GREEN BROADCLOTH suit, also navy serge dress, size 38; black velvet skirt and other articles. 473 Adelaide street, phone 1500. 129v

EVANS PIANO

Beautiful walnut case, Knabe action, clear, mellow tone. Sale price $325.00, at $8.00 per month.

HEINTZMAN & CO.
242 DUNDAS ST. 130i

McCLARY RANGE, ALMOST NEW; sideboard, white enamel bed; all in good condition; cheap. 2 Wilson avenue, South London. 129v

PHONE YOUR ORDERS OR SEND direct to us for printing of all descriptions. Hollins & Porter. 143 King. Phone 2123.

BUY BETTER RECORDS.
BUY BRUNSWICK RECORDS
For Your Phonograph.
CRAWFORD PIANO CO.
296 Dundas Street.
x

MRS. PECKHAM, 10 RIVERVIEW avenue, is invited to witness the performance of Edith Robertson, in "Curing Lips," at the Patricia Theater, Monday, October 3. Call for two tickets at the advertising department, Free Press Office. f

COLUMBIA PHONOGRAPH WITH horn, A1 condition, $25; loudest phonograph in Canada. All makes of records and player rolls exchanged, 8 for $1. Remember, the life of a phonograph is in changing the records. Why not exchange those records you are tired of at Frank Paige's, Ridout.

FURNITURE AND STOVES BOUGHT, sold, repaired. Childs' wheel cots for sale. H. Shrimpton, 264 Horton.

A NUMBER OF USED TYPEWRITERS, also supplies and repairs. E. O. Graves, 110 Dundas street.

GARAGE FOR SALE

One 12x24 galvanized, portable garage with heavy plank flooring. F. J. Carman. Phone 7099. J1h

WINDOW AND DOOR SCREENS made and rewired. Chas. A. Smith. 1504.

WOOD FOR SALE, $4.50 TO $5.00 PER load. Phone 2208-W. 341 Ottaway avenue.

SMOKE ROSARY CIGARS, 3 FOR 25c. North American Cigar Company.

SWEET CIDER, MADE FRESH DAILY and delivered from Raywood Farm, R. 2, Lambeth. Byron phone.

Massey and Yale

Bicycles now selling at lowest prices; buy now and save $15.

J. A. BARNARD, 338-40 Talbot Street.

GRANULATED SUGAR, 8½c AND 9½c. Tyler's, 255½ Clarence.

YOUR OLD GOLD AND SILVER jewelry repaired like new or purchased. Avey & Co., over Barnard's jewelry store. Phone.

LET SAM CHARLTON DO YOUR printing. Fine work. Reasonable prices. 123 King street. Tel. 984-J.

GLASS

FOR EVERY PURPOSE
Our prices are right whether it is one light or a carload.
HOBBS' MANUFACTURING CO.
304 Ridout Street. Phone 2803.

McKIM'S AUCTION ROOM—GOOD guns and rare violins, ranges good as new. Old walnut furniture and melodeons wanted. Phone 4826-W.

PICKLING GOODS, GHERKINS, ETC. Main & Collyer. Phone 2831. 16fn

FOR SALE

ORIENTAL ASPHALT TAPERED shingles, resist wind and weather of all kinds. Brick Mfg. & Supply Co., 609 William. Tel. x

HARDWOOD FLOORING

Prices reduced. Costs less than carpets or linoleum and doesn't wear out. A paying investment; not an expense.

FIBRE BOARD
for your repairs, new partitions, attics, etc.
The best and the cheapest possible.

J. S. FERGUSON
Phone 390-F. x 481 Richmond St.

LUNCHEONS AND MEALS; ALL good home cooking. 768 Dundas street. Phone 6778-W. Bawden & Sons. x

EXCLUSIVE STATIONERY, FINE cigars and tobaccos, best pipes and smokers' sundries, school supplies, all kinds. Robertson, Richmond and Kent. th,s

PHONOGRAPH, REGULAR $140.00, for $100.00. $10 down and $5 per month. Harmony Hall, 421 Richmond. th,s

Bicycles

Previously we dropped the price of our wheels $5. Now we drop them $5 more, making them the lowest priced wheel in the city. These high-class Bicycles are the best that money can buy. Prices $46.50, $51.50, $55.00, $57.50.

TANNER'S
665 Dundas St. x Phone 3426-W.

SEND A DOMINION EXPRESS money order. Five dollars costs three cents. f

NOTICE TO OUR CUSTOMERS—WE will be closed all day Monday and Tuesday, October 3 and 4. Please order your feeds, etc., on Saturday. L. & S. Slobasky. Phone 617J and 6967. Adelaide and Hamilton road.

FUMED OAK COMPLETE DINING-ROOM suite (new), at a sacrifice. 14 Stanley street. Phone 4766-J. 130i

BEATTIE BROS. ELECTRIC WASHING machine, used 6 months, at a sacrifice. Phone 7028-J. 130i

UPRIGHT PIANO, NEW, AND KARN organ; reasonable terms. Apply 136 Grey street, city. 130v

PLUSH COAT, FUR TRIMMED, ALMOST new, only worn a few times, $15.00. 416 Simcoe. 130i

Farmers, Attention!

You need steel rails, iron braces or fence posts. See

J. HARRIS & SONS,
735 York Street. Phone 2504. x

HAPPY THOUGHT RANGE, WITH hot water front, price $15.00. Apply 954 Dundas street. 130v

NEW COLUMBIA RECORDS AT wholesale price; big snap. Apply 308 Simcoe street. 130i

ONE NO. 3 GURNEY HOT WATER boiler, nearly new. Apply C. West, 244 Queen's avenue. Phone 1633-J. 129e

A GOOD JEWEL KITCHEN RANGE with pipes. Apply 81 Emery street. 130v

DE LAVAL CREAM SEPARATOR, used only two months. Bargain. 459 Grey street. 130i

PRIVATE SALE OF HOUSEHOLD furniture. 4 Waverly Place, off Colborne street. 130i

LANSDOWNE PIANO

Mahogany case, fine condition. Regular price $550.00, on sale at $325.00, at $8.00 per month.

HEINTZMAN & CO.
242 DUNDAS ST. 130i

CONDUIT PIPE FITTINGS MANUFACTURED; galvanizing, large or small pieces; prompt, efficient service. Ferguson Mfg. Co., 174 King street. Tel. 4436-W.

Why pay three or four hundred dollars for an old, worn-out, antiquated instrument when you can purchase a beautiful new Lansdowne Piano, made by the old firm of Nordheimer, for $428.00?
Terms may be arranged to suit you. Come in and talk it over.
NORDHEIMER PIANO & MUSIC CO., LIMITED.
225-227 Dundas Street.

LUMBER SALE.

Sized Scantling, per M feet $42.50
Sized Joists, per M feet $42.50
Sized Sheeting, per M feet $40.00
Ship Lap, per M feet $40.00
Hemlock match Lining, per M feet $40.00
Shingles, per M.... .. ..$ 6.00
Special prices on frames and trim.
Cartage allowance to farmers and others.

R. H. SMITH LUMBER YARD
Rear of 15 Erie avenue. Phone 2998-W. Wharncliffe, south, evenings, 2998-J. x

CLARK MACHINERY COMPANY. New and secondhand woodworking machinery and supplies. Leather belting.

BUTLER & ROBINSON, 91½ Bathurst street. Phone 1459-J for your trial order of poultry feed. Quality and satisfaction guaranteed.

REMOVAL SALE

Owing to the tremendous increase in our business we are compelled to move to larger premises. We are sacrificing our entire stock at less than cost. NEW 1-inch by ⅞-inch Boards, $30 to $40 per M.; 2x4 Joist, $30 per M.; 2x6.8, $42.50 per M.; Dressed Pine Flooring, $50 per M.; Dressed V Siding, $50 per M.; Pine Lath, $11 per M. Also Doors, Sash, Windows, etc.

London Wrecking Co.
60 MAITLAND ST. PHONE 4626-W.
l26h

FOR SALE—A LARGE QUANTITY of teas, coffees, spices, extracts, baking powder, quick puddings, raisins, etc., for sale at very reasonable prices. Have our wagons make your house a regular call and