Orders must in every instance be accompanied by the coupons corresponding with the number of Portfolio desired. To avoid errors give number of Portfolio in your letter also.

BACK NUMBERS, without coupons. 15 Cents.

Mail orders will be filled in about one week after receipt.

AMUSEMENTS, ETC.

Not less than 15 words. | 2c. Per Word

CARNIVAL TO-NIGHT—BLACKFRIARS rink; good music; admission 10c to everybody. b

ATHLETIC EXHIBITION—TO BE HELD in Forest City Athletic Rooms, King street, corner Richmond, Friday, Feb. 23. Admission 25 cents. 9c

GRAND BENEFIT ASSEMBLY IN EAST End Town Hall, Friday, Feb. 23. Don't forget to come. 9u

CENTRAL RINK—BAND TUESDAY AND Friday. Comic dress carnival on Wednesday night; prizes given. Children's carnival Saturday afternoon; everyone gets a prize. Adults 10 cents on Wednesday and Saturday. 4tf

THREE MILE RACE, FRIDAY, FEB. 23rd—Open to Middlesex and Elgin; first $7, second $3; good music. Carnival Monday, 26th. Westminster rink. 9tf

MISS LOTTA FETHERSTON, SOLO violinist; concert engagements. A limited number of pupils taken. 383 Colborne street. 3tf

PALACE DANCING ACADEMY—LAST term of the season commences week of Monday, Feb. 19. Beginners' classes—Gentlemen, Mondays at 8; ladies, Tuesdays at 8; ladies and children, Saturdays at 3 p.m.; advanced class for ladies and gentlemen, Wednesdays at 8 p. m. The following new dances will be taught during this term: U. of M. Waltz, Aurora and La Petit Pavane. Private tuition any hour not occupied with classes. DAYTON & MCCORMICK, members of N. A. M. of D. Academy, 476 Richmond street. Residence, 241 Oxford street.

MEETINGS.

Not less than 15 words. | 1c. Per Word

WARD NO. 5—THE WORKINGMEN'S Legislative Club will organize in Oddfellows' Hall, Dundas street east, on Thursday evening, Feb. 22. Good speaking. Everybody come. b

ODDFELLOWS—DOMINION LODGE, NO. 48, I. O. O. F., will meet to-night at 8 o'clock. Business second degree. Visitors welcome. ALF. DAVIS, secretary; W. ANGUS, N.G. b

MISSIONARY CONVENTION—PUBLIC meetings addressed by Rev. A. J. Gordon, D.D., Boston, Rev. A. T. Pierson, D.D., Philadelphia—Monday, 26th, 8 p.m., Queen's Avenue Methodist; Tuesday, 27th, Dundas Street Methodist, 3:30 p.m.; St. Andrew's Presbyterian, 8 p.m. Collections at all the services to defray expenses. 7c zxt

DOMESTICS WANTED.

One time, 15c.; three times, 30c., for fifteen words.

WANTED—GOOD GENERAL SERVANT—Apply Mrs. BURN, 125 Mill street. 9c

WANTED BY MARCH 10—GOOD COOK—Apply Mrs. V. CRONYN, 594 Dundas street. 9k

WANTED—MIDDLE-AGED WOMAN preferred, to do nursing and light housework, two in family, or a good general servant. Apply 474 Colborne street. 8c

WANTED—A GOOD GENERAL WORKING housekeeper, middle-aged woman, who wants a good home, preferred. Address HOUSEKEEPER, this office. 8c

WANTED—YOUNG NURSE GIRL FOR day time only. Apply 129 Kent street. 5n

WANTED — NURSE — REFERENCES required. 250 St. James street. 4tf

WANTED—AN EXPERIENCED GENERAL servant; liberal wages. Apply at 270 Central avenue. 4tf

NOTICE TO LADIES—IF YOU REQUIRE a cook, general servant, nurse girl, housemaid, dining-room girl or laundress you can get suited immediately on application at Osborne's Intelligence Office, 56 Dundas street. Girls are plentiful now, and now is a splendid time to secure your help for the summer.

MALE HELP WANTED.

One time, 15c.; three times, 30c., for fifteen words.

WANTED—A FARM LABORER, MARRIED man, accustomed to the care of horses and general farm work. A good home and liberal wages will be given to the right man. Apply at lot 30, con. 3, West Nissouri, or at 132 Maple street, London, on Saturday from 1 to 5 o'clock. 8tf 70tf

AGENTS WANTED—$20 A WEEK—G. MARSHALL & Co., 258 Dundas street, London

FEMALE HELP WANTED

One time, 15c.; three times, 30c., for fifteen words.

TWO OR THREE GIRLS WANTED. Apply 181 Dundas street. b

APPRENTICES WANTED FOR THE mantle department. Apply JOHN H. CHAPMAN & Co. 8c

LOST AND FOUND.

Not less than 15 words. | 1c. Per Word

STRAYED OR STOLEN—ON SUNDAY, 19th, from the London Hunt kennels, two Beagle bitches; one black, white and tan, one mottled black, white and tan; low set. Any person or persons retaining these hounds after this notice will be prosecuted; if returned at once no questions asked. GEO. BOWMAN, huntsman; GEO. F. BURNS, secretary. 9c bw

SITUATIONS WANTED.

One time, 15c.; three times, 30c., for fifteen words.

WANTED—DRESSMAKING BY THE day or at home. Miss PURDY, 470 York street. 7c

EDUCATIONAL.

Advertisements under this head a cent a word

SHORTHAND QUICKLY LEARNED—New system of teaching Pitmanic method. Evening class. Private lessons. W. S. RHYCARD, 468 Dufferin avenue.

ARTISTS.

Advertisements under this head a cent a word.

MISS BELING'S STUDIO, 243 DUNDAS street—Experienced teacher in painting, takes always new pupils; best attention given; finest work done in enlarging portraits in oils or water colors; lowest prices.

WANTED.

One time, 15c.; three times, 30c., for fifteen words.

WANTED—FURNISHED HOUSE—CENTRALLY located. Apply 266 Talbot street, London, Ont. 8c

MONEY WANTED—LOANS OBTAINED on first-class mortgage; security at 5½ and 6 per cent. G. N. WEEKES solicitor, Market Lane, London, Ont.

TO LET—HOUSES.

These adlets pay. | 1c. Per Word

TO LET—OFFICE—DOUBLE ROOM—With vault; on first floor, Albion Building. Apply to T. H. CARLING. 66tf

"TO LET," "ROOMS TO LET," "HOUSE to Let" and "For Sale" cards always on hand at ADVERTISER Office.

AGENTS WANTED.

One time, 15c.; three times, 30c., for fifteen words.

AGENTS MAKE $5 A DAY—GREATEST kitchen utensil ever invented. Retails 35 cents; 2 to 6 sold in every house. Sample postage paid, 5 cents. FORSHEE & MCMAKIN Cincinnati, O. x

HOTEL CARDS.

Advertisements under this head a cent a word

THE ALBION RESTAURANT—NO. 157 Dundas street. Dining-room on the European plan. Finest oysters in the market. Choice imported wines, liquors and cigars. Telephone No. 703. D. DEWAR, proprietor.

THE ST. LAWRENCE HOTEL, MONTREAL—Centrally situated and first-class in every respect. D. HOGAN, proprietor.

ONTARIO HOUSE—KING STREET—Opposite Market House; remodeled and refurnished; good stabling. JERRY MCDONALD.

OFFICE RESTAURANT—RICHMOND street. Fresh lager. Best brands of all kinds of liquors and cigars. Meals at all hours. The best brand of oysters, D. SARE, proprietor.

"VICTORIA"—THE POPULAR $1 A day house—Clarence street, corner Dundas street. J. TOMLINSON, proprietor.

BUSINESS CARDS.

Advertisements under this head a cent a word

HEMLOCK LUMBER—CAR LOTS AT $11 per 1,000. Fifteen hundred thousand pine, Ontario cedars, also British Columbia shingles, delivered any station in Western Ontario from $2 per 1,000 up.

Write J. A. SUTHERLAND, Pall Mall street, London. Opposite C. P. R. freight shed. tx

TYPEWRITERS—PURCHASERS ARE warned against agents who carry forged letters for the purpose of bolstering up poor machines. The Smith Premier is the best. See it and examine for yourself before purchasing. WM. C. COO, 76 Dundas street, agent. zxv

STOCKWELL'S STEAM DYE WORKS—259 Dundas street. Specialties, ostrich feather and garment dyeing and cleaning. Parcels called for and delivered. Telephone 601.

FOR A NICE BEDROOM SUITE FOR $19 and upwards see George Parish's display at 357 Talbot street, just south of King.

DOC. HUNTER, THE LIVERYMAN, buys and sells driving and saddle horses; good ones always in demand.

INVENTIONS WORKED OUT—WM. PUGSLEY, developer of mechanical ideas; patterns, models and specialties generally. 16 York street, London.

THE LARGEST STOCK OF FINISHED granite and marble monuments of imperial blue, emerald pearl, dark-red Swede, red Swede, Galway and black granites, Peterhead, Hill o' Fair and Aberdeen. Statuary in Italian marble, terra cotta and zeno. I employ no agents; call and see stock; inquire price. JOHN R. PEEL, Richmond street, opposite Catholic Cathedral.

PRINTING TYPE, INKS, PRESSES—Supplies of all kinds; new outfits our specialty. TORONTO TYPE FOUNDRY, 44 Bay street, Toronto, and 286 Portage avenue, Winnipeg.

EYRES & SONS—STEAM DYE WORKS—221 Dundas street, London. Specialties, ostrich feathers, garments, dying and cleaning.

GEO. ROUGHLEY—FELT AND GRAVEL roofer; repairing a specialty; estimates on application. 240 South street, London. Telephone 888.

A. T. CORP—PAINTING, GLAZING, paper-hanging and house decorating. 183 Oxford street. Telephone 758.

DENTAL CARDS.

Advertisements under this head a cent a word.

L. MCDONALD—DENTIST—Office—185½ Dundas street, London. Telephone 702.

W. R. WILKINSON, D.D.S, PHILADELPHIA; L.D.S, Toronto. Specialty—Preservation of natural teeth by methods used in modern dentistry. 215 Dundas street, corner Clarence; up stairs. Telephone 897.

TEETH WITHOUT PLATES, GOLD crowns and fillings at low prices. H. H. NELLES, D.D.S., over Fitzgerald's grocery.

DR. GEO. C. DAVIS—DENTIST—Graduate of R. C. of D. S., Toronto, 1879; graduate of Philadelphia Dental College, 1893; Specialties: Preservation of the natural teeth, crown, porcelain and bridge work. 170 Dundas street, London, Ont. Telephone 975.

S. WOOLVERTON—SURGEON DENTIST, 216 Dundas street; entrance, seconddoor west of Clarence, next to Edy Bros., photo artists, London, Ont. Telephone 822.

INSURANCE.

Advertisements under this head a cent a word

INSURE IN THE PHŒNIX INSURANCE Company, Hartford, Conn. Assets, $5,820,000. EDWARD TOWE, agent. Office over Bank of Commerce, London. Telephone 507. Money to loan. zxv

MUSICAL INSTRUCTION.

Advertisements under this head a cent a word.

MR. WILLIAM MOXON, STUDENT IN Germany and Cambridge University, England, receives pupils for harmony and vocal and instrumental music, at 359 Princess avenue.

MR. J. W. FETHERSTON, ORGANIST Queen's Avenue Church. Teacher of piano, organ, theory. Singing and voice culture a specialty. 383 Colborne street.

GOLD CURE SANITARIUM.

ALCOHOL AND MORPHINE HABITS cured privately at Lake Hurst Sanitarium gold cure, Oakville. Treatment invariably successful; luxurious accommodations, picturesque surroundings. Address the medical superintendent, Oakville, or office No. 1 Duffield block, London, for full particulars.

MASSAGE TREATMENT.

"SWEDISH MASSAGE"—MRS. RAY Gadsby, 328 York street, graduate of Walker's Park Sanitarium, Berks county, Pa. Swedish massage and electric treatment given. Removal of facial blemishes a specialty.

Advertiser

SMALL ADS.

Express the urgent needs, the daily wishes of the people who want something and are willing to do something.

READ BY EVERYBODY.

ARTICLES FOR SALE.

Not less than 15 words. | 1c. Per Word

PUGS—TWO HANDSOME FEMALE puppies out of the noted winner Judy, cheap. J. BIGGS, Cathcart street, South London. 9c

HOT-BED SASH, LANGSTROTH BEE-HIVES and supers for sale at one-half price. 153 Wharncliffe road, South London. 4tf tx

ONIONS—ONIONS—500 BUSHELS—CANNOM & HARRIS, 18 Market Bazar. 2tf

FANS—A FINE ASSORTMENT OF ADVERTISING fans; nice designs, with flat handles. ADVERTISER Job Department, London. 8tf

SHIPPING TAGS—AT CLOSE PRICES—ADVERTISER Job Department.

ENVELOPES—PLAIN OR PRINTED—AT ADVERTISER Job Department.

LATEST NEW YORK STYLES IN WEDDING invitations. ADVERTISER Job Department.

COMMITTEES FROM THE VARIOUS societies should get their printing at the ADVERTISER Job Department.

BILLHEADS, NOTEHEADS, LETTERHEADS, on short notice, at ADVERTISER Job Department.

PHOTOGRAPH WRAPPERS ON TOUGH tag stock, at ADVERTISER Job Department.

PAMPHLET WORK OF EVERY DESCRIPTION, clean and quick, at ADVERTISER Job Department.

SHIPPING TAGS AT BOTTOM PRICES—ADVERTISER Job Department.

PLACE YOUR ORDER NOW FOR Lithograph Calendars for 1894. The ADVERTISER Job Department can show you an immense variety. Call and see them.

YOU MAKE THE SALE EVERY TIME, and the cost is only 1 cent a word under this heading.

POSTERS—ALL STYLES, HANGERS and dodgers. ADVERTISER Job Department.

REAL ESTATE FOR SALE

Best returns. | 1c. Per Word

FOR SALE—NICE SMALL FARM OF 25 acres, lot 15, con. 5, at Masonville; two-story brick house, orchard, first-class land; everything in good condition. Apply WM. CHAPMAN, butcher, 269 Dundas street, London. 99bc eod 69u

BEAUTIFUL FARM FOR SALE—9⅔ acres, with large brick house, barns, etc., just south of city limits. Apply to E. H JOHNSTON, 436½ Richmond street, London. 87bu eod

FOR SALE OR TO LET—THAT HANDSOME brick residence, No. 10 Marley Place, finished and fitted with all modern conveniences, with tennis lawn and fruit garden. Apply on the premises, or to W. HALLE, 425 Richmond street. 88tf tyx

LEGAL CARDS.

Advertisements under this head a cent a word.

J. H. A. BEATTIE—BARRISTER—Solicitor, notary public, etc., 87½ Dundas street. Private funds to loan on real estate.

W. J. HARVEY, BARRISTER, SOLICITOR, Notary Public, etc., 72 Dundas street. Money to loan.

STUART & STUART, BARRISTERS, solicitors, notaries, etc. Offices, southwest corner Dundas and Richmond, London; Main street, Glencoe. ALEX. STUART, DUNCAN STUART.

D. H. TENNENT, BARRISTER SOLICITOR, notary public, 78 Dundas street, London. Private funds to lend at lowest rates.

J. D. O'NEILL—SOLICITOR, ETC. Removed to 110 Dundas street.

ALBERT O. JEFFERY, LL.B., D.C.L. and J. Edgar Jeffery, Barristers, Solicitors, Notaries; Offices, Ontario Loan Buildings, Market Lane, London.

MCEVOY & WILSON—BARRISTERS and solicitors, 402 Ridout street, opposite court house. Telephone 979. Money to loan. W. A. WILSON, B.A., LL.B., J. M. MCEVOY, B.A., LL.B.

MAGEE, MCKILLOP & MURPHY—Barristers, solicitors, notaries, etc. Offices corner Richmond and Dundas, London. JAMES MAGEE, Q.C., JAMES B. MCKILLOP, THOMAS J. MURPHY.

PARKE & PURDOM—BARRISTERS—Offices, opposite City Hall, Richmond street. E. JONES PARKE, Q.C., T. H. PURDOM, T. E. PARKE ALEXANDER PURDOM.

P. MCPHILLIPS—BARRISTER—MONEY to loan. 59 Dundas street, London.

T. W. SCANDRETT—BARRISTER, SOLICITOR, etc., 98 Dundas street, London. Money to loan.

W. H. BARTRAM—BARRISTER—Solicitor, notary public, conveyancer. Money to loan on real estate at lowestrates. Office: 99 Dundas street west, London.

LOVE & DIGNAN—BARRISTERS, ETC.—418 Talbot street, London. FRANCIS LOVE, R. H. DIGNAN.

GIBBONS, MCNAB & MULKERN—BARRISTERS, etc., London. Office, corner Richmond and Carling streets. GEORGE C. GIBBONS, Q.C.; GEO. MCNAB, P. MULKERN, FRED. F. HARPER.

A. GREENLEES, B. A., BARRISTER, etc., Canadian Loan Company Buildings, Richmond street, London. Private funds to loan.

T. H. LUSCOMBE—BARRISTER, SOLICITOR, etc., 169 Dundas street, near Richmond. Money at lowest rates.

WM. J. CLARKE—BARRISTER, SOLICITOR, notary, etc., 180 Dundas street (east of Richmond), London.

MEDICAL CARDS.

Advertisements under this head a cent a word

DR. RYERSON, 60 COLLEGE STREET Toronto, specialist in all eye, ear and throat diseases. Visits London, Tecumseh House, Saturday, Feb. 10.

J. H. GARDINER, M.D., L.R.C.P., LONDON Eng.—office and residence, corner William and Dundas streets. Careful attention paid to specific and skin diseases. zxv

DR. EDGAR MACKLIN—OFFICE, 201 Wellington street. Telephone 740.

DRS. JOHN D. WILSON, AND JAS. D. Wilson—Office and residence, 260 Queen's avenue, second door from Wellington street.

DR. BREMNER, 39 BLOOR STREET east, Toronto. Specialty—Deformities, joint and spinal diseases.

DR. PINGEL—OFFICE, QUEEN'S avenue and Wellington streets. Specialty, lung disease.

DR. ECCLES—CORNER QUEEN'S avenue and Wellington. Specialty, diseases of women. At home from 10 to 2. Other hours by appointment.

DR. C. P. JENTO—518 RICHMOND street. Office hours: 9 to 11, 2 to 4 and after 7 o'clock.

DR. A. MACLAREN, CORONER, NORTH-EAST corner Park and Queen's avenues. Office hours 11 to 3 and 6 to 8 p.m. Telephone 869

DR. WOODRUFF, EYE, EAR, NOSE and throat. Hours, 12 to 4. No. 185 Queen's avenue.

DR. GRAHAM—OFFICE AND RESIDENCE, 616 Richmond street. Special attention to the lungs and diseases of children.

DR. MEEK, QUEEN'S AVENUE, LONDON. Specialty, diseases of women. Hours, 10 a.m. till 1:30 p.m.

DR. GEORGE H. WILSON, YORK street, near Talbot. Specialty, nose, throat and lungs.

CL. T. CAMPBELL, M.D., M.C.P.S.—Office and residence, 207 Queen's avenue, London. Office hours, 8 to 9:30 a.m., 1 to 3 p.m. and 6 to 7:30 p.m. Skin diseases a specialty.

DR. ENGLISH—OFFICE AND RESIDENCE, 488 Dundas street. Telephone

ARCHITECTS.

Advertisements under this head a cent a word

REMOVED—J. A. GAULD, ARCHITECT, has removed his office to 180 Dundas street, east of Richmond.

MOORE & HENRY—ARCHITECTS AND Civil engineers, Albion Building, London. JOHN M. MOORE, FRED HENRY.

MCBRIDE & FARNCOMB—ARCHITECTS and surveyors, 213 Dundas street, Duffield Block. H. C. MCBRIDE, F. W. FARNCOMBE.

MONEY TO LOAN.

PRIVATE FUNDS TO LOAN ON REAL estate at lowest rates. J. H. A. BEATTIE, barrister, etc., 87½ Dundas street.

G. W. FRANCIS, VALUATOR—Private funds on first and second mortgages at low rates; notes cashed. 78½ Dundas street.

VETERINARY SURGEONS.

Advertisements under this head a cent a word

J. H. TENNENT—VETERINARY SURGEON—Office, King street, opposite Market House; residence, corner King and Wellington. Telephone.

J. H. WILSON & SON—OFFICE, 99½ KING street, London; residence, 346 Richmond street. Telephone.

GRAND OPERA HOUSE

Matinee To-Day at 2:45—Last Time To-Night.

PROF. D. M. BRISTOL'S

Equescurriculum

30 EDUCATED HORSES, PONIES AND MULES 30

The largest and best exhibition of the kind in the world.

Prices 25, 35 and 50 cents; matinee prices, 25 and 35 cents. At the matinee children will be admitted to any part for 20 cents and given a FREE PONY RIDE. b

NOTICE IS HEREBY GIVEN, PURSUANT to an act of the Parliament of Canada, being 56 Victoria, chapter 51, intituled an act respecting the London and Port Stanley Railway Company; and pursuant to section 239 of the Railway Act, that an application will be made to the Governor-in-Council at the Department of Railways and Canals at the city of Ottawa, on the 9th day of March, A. D. 1894, at 11 o'clock in the forenoon, for his approval of a certain indenture of lease bearing date the 1st day of December, A.D. 1893, between the London and Port Stanley Railway Company of the first part; the Lake Erie and Detroit River Railway Company of the second part; and the corporation of the City of London of the third part, whereby the said the London and Port Stanley Railway Company give to the said the Lake Erie and Detroit River Railway Company, subject to the rents, conditions, provisos and agreements therein contained, the use, occupation and possession of their line of railway between London and Port Stanley for the period of twenty years from the 1st day of January, A. D. 1894. And take notice that all persons interested therein may then and there appear and be heard on such application. Dated at London this 1st day of January, A. D. 1894. EDMUND MEREDITH, Solicitor for the London and Port Stanley Railway Company. 67bm x

WILL BE SOLD BY PUBLIC AUCTION by J. W. Jones, at his rooms, Dundas street, London, on Thursday, the 22nd day of February, at 2:30 p.m., the stock of A. Rolfe, of London, consisting of:

Dress goods and silks	$3,669 21
Staples	1,308 88
Smallwares	4,958 35
General drygoods	1,622 07
Shop furniture, etc	922 35
Chattels	250 00
Total	$12,730 86

Terms—One-quarter down, balance 2, 4, 6 and 8 months, approved paper with interest at 7 per cent. GIBBONS, MCNAB & MULKERN, trustee's solicitors; C. B. ARMSTRONG, trustee. 2d

GREAT BARGAINS —IN— PIANOS AND ORGANS.

Heinizman & Co. are offering some excellent bargains in second-hand Pianos and Organs. Just think of it! A large American Square Piano only $225, payable at $5 per month. Also an American Square Piano, 6 octaves, for $65, payable at $3 per month. We have three Upright Pianos, nearly new, by other makers, which we offer at $225, $250 and $275, respectively, on monthly payments. Our stock of new genuine Heintzman & Co. Pianos is complete in variety of finish, those in Antique Oak and Spanish Mahogany being works of art. Come now and secure a bargain. Over 10,000 of these favorite Pianos now in use throughout the Dominion of Canada and the United States. Our parlors are upstairs at 189 Dundas street. Walk right up and inspect for yourselves. Do not depend on any one to guide you, but see these instruments and prove our statements true. Persons living out of town will receive prompt attention by corresponding with

H. W. BURNETT,
Manager for Heintzman & Co. in London and vicinity. 9c xtt

John Ferguson & Sons
FUNERAL DIRECTORS and EMBALMERS.
First-class in all Appointments.
Telephones—House No. 373; Store No. 543

Johnston Bros.,
TAILORS.
All New Goods. Prices Reasonable. Workmanship Guaranteed.
211½ DUNDAS STREET.
(UP STAIRS.) zxv

Windsor Salt Works.

(Vacuum Process.)

The finest salt made by the vacuum process, which frees the salt from all impurities, now for sale at the lowest prices. Apply E. G. HENDERSON, Manager, London, Ont. zxt

ESTERBROOK'S —STEEL PENS.—
ESTERBROOK'S FALCON
Leading Nos. 14, 048, 130, 135, 239, 313
For Sale by all Stationers.
S. MILLER, SON & CO., Agts. Montreal

City Wood Yard

CHEAP WOOD!

Owing to increasing business I have to remove to larger premises. I will sell my present large stock of first-class Maple and Beech Wood at a reduction of 50c per cord.

JAMES CAMPBELL.
Talbot Street and G. T. Ry.
Telephone 347. zxv

LIVERY STABLES.

AMERICAN HOUSE LIVERY, YORK street—Hacks and light livery. Telephone 512. A. G. STROYAN, Proprietor.

A. DUFTON, LIVERY, KING STREET—Stylish rigs and good horses. Rigs at shortest notice. Telephone 335.

LILLEY'S LIVERY—NO. 619 DUNDAS street, East London, Ont. Telephone No. 666

WM. TRIPP'S LIVERY, RICHMOND street north, has added a first-class hack and team to it's outfit. Careful drivers. Satisfaction guaranteed. Charges right. Telephone 423.

THE STANDARD MEDICAL WORK FOR EVERY MAN. ONLY $1.

W. H. PARKER, M. D., | 4 Bulfinch Street, Boston, Mass.

THE MOST EMINENT SPECIALIST IN AMERICA. Established in 1860. Chief consulting physician of the Peabody Medical Institute, to whom was awarded the gold medal by the National Medical Association for the PRIZE ESSAY on Exhausted Vitality, Atrophy, Nervous and Physical Debility, and all Diseases and Weakness of *Man*, the *young*, the *middle-aged* and *old*. Consultation in person or by letter. Prospectus, with testimonials, Large book, The Science of Life; or, Self-Preservation, the prize essay, 370 pp., 125 invaluable prescriptions for acute and chronic diseases, full gilt, only $1.00, double sealed. **CURES** **FREE.**

Dr. Parker's works are the best, on the subjects treated, ever published, and have an enormous sale throughout this country and England. Read them now, and learn to be strong, vigorous and manly. Heal Thyself.—Medical Review.

NAVIGATION AND RAILWAYS.

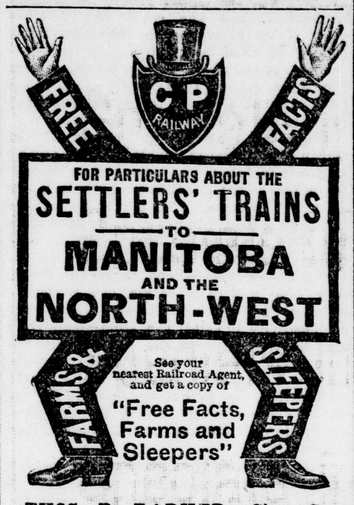

THOS. R. PARKER, City Passenger Agent, 161 Dundas street, southwest corner Richmond.
City Office open 7 a.m.

GUION LINE.

Alaska and Arizona will form a fortnightly line between New York, Liverpool and Queenstown.

Alaska from New York March 24th

Sailing lists at the "CLOCK" corner Richmond and Dundas Streets.

E. de la Hooke, Agent

ONLY FOUR DAYS —TO— SAN FRANCISCO —AND THE— "MIDWINTER FAIR" —VIA THE— MICHIGAN CENTRAL

"The Niagara Falls Route."

CHEAP RATES NOW IN FORCE. PARTICULARS AT THE

City Office, 395 Richmond street or Depot, Corner Clarence and Bathurst.

JOHN PAUL, City Ticket Agent.
O. W. RUGGLES, Gen. Pass. Agent. JOHN G. LAVEN, Can. Pass. Agent.

GRAND TRUNK RAILWAY.

Through Car Service to

TORONTO,

LEAVING LONDON AT

7:30 a.m., 8:05 a.m., 4:25 p.m.

Tickets to Toronto good via Stratford or Hamilton. Fast trains. Choice of routes.

Offices—"Clock" corner Richmond and Dundas streets, and G. T. R. depot.

ALLAN LINE

Royal Mail Steamships. Liverpool, Calling at Moville.

	From Portland.	From Halifax
Numidian	Mar. 1	Mar. 3
Mongolian	Mar. 15	Mar. 17
Laurentian	Mar. 29	Mar. 31
Parisian	April 12	April 14
Numidian	April 26	

Cabin rates of passage—By Parisian, $50, $60, $70; by other steamers, $45 and $50. Second cabin $30, extra accommodation $35, steerage $24.

STATE LINE SERVICE
New York and Glasgow, via Londonderry.

	From New York.
STATE OF CALIFORNIA	March 8
STATE OF NEBRASKA	March 22
STATE OF CALIFORNIA	April 12

Cabin passage, single, $40 and upwards; return, $80 and upwards, according to location of berth; second cabin, $30; steerage at lowest through rates. For tickets and information apply to

AGENTS—E. De la Hooke, "Clock," corner Richmond and Dundas, and Thos. R. Parker, southwest corner Richmond and Dundas streets. F. S. Clarke, 416 Richmond street; John Paul, 391 Richmond street.

WHITE STAR LINE

Royal and United States Mail Steamers for Queenstown and Liverpool.

GERMANIC	Feb. 28
*TEUTONIC	March 7
GERMANIC	March 14
*MAJESTIC	March 21
GERMANIC	March 28

*Superior second cabin accommodation on these steamers.

From White Star dock, foot West Tenth St.

Saloon rates—On Teutonic and Majestic, $60 and upwards; second cabin rates, Majestic and Teutonic, $35 and $40; round trip, $70 and $75, according to location of berth. Saloon rates on Germanic and Britannic, $50 and upwards. Excursion tickets on favorable terms. Steerage, $25. Company's office, 41 Broadway, New York.

For further information apply to

EDWARD DE LA HOOKE,
SOLE AGENT FOR LONDON.
"Clock" corner Richmond and Dundas sts.

SENT FOR TRIAL.

New Light in the Mount Brydges Robbery.

Benjamin Fisher to Be Tried at the Spring Assizes—New Light in the Affair.

At the afternoon session of the court held in the Fisher case, Fred Pearce, son of the postmaster at Mount Brydges, gave evidence similar to that of his father, but the son also showed that Fisher had brought back the box, together with one of the letters stolen.

Inspector Daniel O'Leary, who went to Mount Brydges to investigate the robbery, made a thorough examination of the premises and concluded that the building was entered either by a window in the cellar, which was open on the night of the robbery, or through a door for which the burglar had a key. There was no trace of a forcible entrance having been effected. After the inspection, Mr. O'Leary, together with Detective Ward, of London West, went to Fisher's house about 7:30 o'clock Friday morning and told Fisher he was under arreston the charge of robbing the postoffice. Fisher called Pearce a vile name, saying that he (Pearce) had told him (Fisher) that if the box was returned nothing more would be said about the robbery. Witness then told Fisher that a search warrant was to be executed, and warned him that any statements he made could be used in evidence against him. Fisher told witness to search, and said he was not fool enough to keep the stamps "around there."

On cross-examination by Mr. McEvoy, witness got somewhat tangled, and had to stop and think. He altered the last statement somewhat, and admitted having asked Fisher (while he was searching the house) whether or not he (witness) was near the stamps.

This closed the evidence for the prosecution. Messrs. J. B. McKillop and E. Meredith held that the testimony was sufficient to send the prisoner for trial. Fisher had produced the stolen box and the letter; he had admitted to Pearce that he had the stamps and money, and that he would return the box if Pearce would say nothing about the theft. O'Leary's evidence, it was claimed also, was enough to send Fisher for trial.

Mr. McEvoy held that the prisoner had said nothing that showed him to be guilty, though he had made statements which a wise person would not make.

Squire Smyth did not review the evidence, but decided that he could not do otherwise than commit Fisher for trial.

Mr. McEvoy then applied for bail, to which Mr. McKillop did not object, providing the amount was sufficient. He suggested $2,000.

This was readily secured, the prisoner giving a surety of $1,000, while Henry Clay, J. J. Fisher, George Bignell and David Gardiner gave sureties of $250 each.

The case will come up at the Spring Assizes.

SHILOH'S VITALIZER.

Mrs. T. S. Hawkins, Chattanooga, Tenn., says: "Shiloh's Vitalizer 'SAVED MY LIFE.' I consider it the best remedy for a debilitated system I ever used." For Dyspepsia, Liver or Kidney trouble it excels. Price 75 cents. Sold by W. T. Strong. a

In a melee over a woman at Houston, Texas, Monday night, Milton Sparks and his brother, Dan Gleason and a man named York were killed, while Mrs. Sparks and her child were badly wounded. Revolvers were the instruments.

Among the pains and aches cured with marvelous rapidity with Dr. Thomas' Electric Oil is earache. The young are especially subject to it, and the desirability of this Oil as a family remedy is enhanced by the fact that it is admirably adapted not only to the above ailment, but also to the hurts, disorders of the bowels, and affections of the throat, to which the young are specially subject.

At Lockport, N. Y., Chauncey Weatherwax is under arrest, charged with criminally assaulting his typewriter, aged 18. He is a prominent Republican and churchman.

ACCOUNTANTS.

Advertisement under this head a cent a word

ALFRED A. BOOKER, ACCOUNTANT, 136 Elmwood avenue, London South, telephone 1009.

THE UNITED FIRE INSURANCE CO. OF MANCHESTER, ENGLAND. A PROGRESSIVE COMPANY WITH AN EXCELLENT RECORD.
The United has recently taken over the funds and business of the City of London Fire Ins. Co.
JOHN STEPHENSON, agent, 101 Dundas St. xt

W. H. BAKER
214 Dundas Street, Upstairs.
Telephone No. 1.
PRACTICAL ELECTRICIAN.
(Late of the Bell Telephone Co.)
Estimates given on all classes of electric goods. Repairing of all electric work promptly attended to. zxv

JOHN T. STEPHENSON
LEADING FUNERAL DIRECTOR.
Finest hearses in the city
104 DUNDAS ST. zxw

NAVIGATION AND RAILWAYS.

CUNARD LINE

"LANE ROUTE."

From New York to Liverpool via Queenstown. Fast Express Mail Service.

ETRURIA	Saturday, Feb. 24, 9 a.m.
AURANIA	Saturday, March 3, 2 p.m.
LUCANIA	Saturday, March 10, 7:30 a.m.
UMBRIA	Saturday, March 17, 2 p.m.
CAMPANIA	Saturday, March 24, 7:30 a.m.
SERVIA	Tuesday, March 27, 10 a.m.
ETRURIA	Saturday, March 31, 1 p.m.
LUCANIA	Saturday, April 7, 6:30 a.m.

RATES OF PASSAGE—Cabin, $50 and upwards. Second cabin, $35 and upwards, according to steamer and location; return tickets on favorable terms. Steerage tickets to and from Liverpool and Queenstown and all other parts of Europe at lowest rates. Through bills of anding given for Belfast, Glasgow, Havre, Antwerp and other parts on the continent, and or Mediterranean ports.

VERNON H. BROWN & Co., agents, 4 Bowling Green, New York.

E. DE LA HOOKE,
"Clock" corner Richmond and Dundas Sts.

A. G. SMYTHE
443 Richmond S... sole agents for London.

AMERICAN LINE

New York, Southampton, London,
From Pier 14, N.R., foot of Fulton street.

BERLIN	Wednesday, Feb. 28, 8 a.m.
NEW YORK	Wednesday, March 7, 6 a.m.
CHESTER	Saturday, March 10, 8 a.m.

Shortest and most convenient route to London. No transfer by tender. No tidal delays. Close connection at Southampton for Havre and Paris by special fast twin screw channel steamers. First cabin passage to Southampton, London or Havre, $60 and upward, according to steamer. Second cabin, $35 to $60. Steerage at low rates.

INTERNATIONAL NAVIGATION CO.
Bowling Green, New York. F. S. Clarke
G. Smythe, E. De la Hooke, London, Ont.