NOVELTIES IN READING.

The Latest in Books, Monthly Magazines and Music.

Adelia Louise Stowe, of Omaha, Neb., asked the local courts for permission to change her name to Kohnstamm, on the plea that she could better achieve literary fame with an uncommon name. The courts considered her grounds frivolous, and rejected her petition.

× × ×

"Tho' the Summer Winds Sigh" is the title of a pretty song written by Lieut. R. Skimings, a well-known young Canadian, while in Bermuda. It is set to music by Eloise A. Skimings, composer of several pretty concerted pieces. Published by W. H. Billing, Toronto; price, 50 cents.

× × ×

Some hitherto unpublished letters of Whittier's, written to an intimate friend, Charlotte Fiske Bates, will appear in the January number of McClure's Magazine. They are especially important as being the direct expressions of that sweet, serene faith in an overruling providence and the soul's immortality, of which there are delightful glimpses in Whittier's poems.

× × ×

Frank Leslie's Popular Monthly for January is an abundant feast. It opens with an article on "Carmen"—at home—by Minnie Hauk, and the list of improving, as well as merely entertaining, sketches is too long to specify here. Archibald Forbes contributes an article on the "Battle of Plevna," which subject never ceases to interest the reader; and there are other most valuable illustrated chapters.

× × ×

At this season everything, either by word or in aspect, dons its holiday attire—and Table Talk among the rest. The December number is full of suggestions for Christmas—dainty dinners, decorations, appropriate gifts—in fact, almost any help you need in your preparations for "A Merrie Christmas" you will find beneath its covers. It is published by Table Talk Publishing Company, Philadelphia, at $1 per year, or 10 cents a copy.

× × ×

The holiday number of Outing (New York) is a gem of artistic elegance which loses none of its brightness under close inspection. Prominent features of an excellent number are: "Ivan of the Mask," by Ella Loraine Dorsey; "Following Dickens with a Camera," by H. H. Ragan; "A Christmas Foxhunt in Old Virginia," by Alex. Hunter; "Nomads of the North," by C. J. Cutliffe Hyne, and "In the Land of Josephine," by Walter L. Beasley.

× × ×

Babyland for January opens with a frontispiece in eight colors, beautiful both in design and conception—"The Christ Child." The first page reveals the dainty touch of Margaret Johnson. "Santa Claus and His Helpers," "The Magic Chest," "A Merry Crew," and "Go Take a Romp With Baby," will shed a New Year's greeting about the nursery, and lighten mamas' hearts everywhere. Fifty cents a year. D. Lorthrop Company, Boston, publishers.

+ + +

Edward Bok, editor of the Ladies' Home Journal, the Philadelphia magazine of marvelous editorial acumen and circulation, has obtained the consent of Lady Aberdeen to become a contributor to his periodical. Clifford Smith of Montreal has also had a story accepted by this magazine; indeed it looks very much as if this young American editor had his eyes turned squarely on Canada. [illegible] sended to come closer to his Canadian readers. Mr. Bok's Canadian visit certainly did good.

× × ×

Babyhood for January has an article by Dr. C. H. May on "Eye Troubles in Children," in which he clearly defines the meaning of "sore" and "weak" eyes, and mentions various simple remedies for the minor eye affections of childhood. Dr. R. Lewis discusses authoritatively the subject of ear troubles. In "The Mothers' Parliament" are found entertaining letters on "Neighborly Kindness," on "Habits of Repose," "The Advent of Little Brother," and other subjects dear to young mothers. One dollar a year. Babyhood Publishing Company, New York.

+ + +

Goldwin Smith's new work on the "Political History of the United States" has gone into its fourth edition—this edition having a new preface by the author. He cannot send it to press, he says, "without specially acknowledging the kindness of his American readers and reviewers, whose reception of a book which in some things contravenes cherished traditions is a proof of American candor and liberality. Perhaps they have discerned, beneath the British critic of American history, the Anglo-Saxon who, to the Republic which he regards as the grandest achievement of his race, desires to offer no homage less pure or noble than the truth."

× × ×

Jenness Miller Monthly, since coming entirely into Mrs. Jenness Miller's control, is certainly entitled to rank among the best magazines for the home. The December number, which is beautifully illustrated, is rich in helpful suggestions and instructions upon many subjects of vital importance. There are articles on physical development, proper dress for women, the care of the skin and other subjects about which women are always seeking new light. Beside the particular features that give this magazine a unique and entirely original place among home magazine, its pages carry much excellent literary matter. Price, $1 a year; single numbers, 10 cents. Jenness Miller Company, Washington, D. C.

+ + +

Readers have virtually two numbers of Harper's Magazine for Christmas. The December number, issued a month ago, with its holiday clothes, is now selling in its second edition, and we have already to hand the number for January. It opens with the first part of George du Maurier's new fiction, "Trilby," which is illustrated by himself, as was his Harper novel of some time ago. This number contains an important paper on "Egypt and Chaldea in the Light of Recent Discoveries," which is profusely and learnedly illustrated. Another striking paper is that on Capt. Napoleon Bonaparte at Toulon. Edwin Lord Weeks has another paper in his Persian series, and a very interesting one. But these are only a few items chosen from the many which make this number of Harper's so good as a first number for a new year.

× × ×

The second edition of the December World's Fair Cosmopolitan brings the total up to the extraordinary figure of 400,000 copies, an unprecedented result in the history of magazines. Four hundred thousand copies—200 tons—94,000,000 pages—enough to fill 200 wagons with 2,000 pounds each—in a single line, in close order, this would be a file of wagons more than a mile and a half long. This means not less than 2,000,000 readers, scattered throughout every town and village in the United States and Canada. It is a wonderful record.

+ + +

The first number of the fifteenth volume of Scribner's Magazine gives ample promise of good things to come. Mr. Marion Crawford brings modern Constantinople so near to us that we can get an idea of that strange old-and-new place. Mr. Hamerton describes Manet's "The Fifer," an engraving of which forms the frontispiece of the number. Mr. Theodore Andrea Cook deals with "Stories in Stone from Notre Dame," splendidly illustrated, and Mr. Frederick Keppel discusses "Sir Joshua." Mr. John Drew writes on "The Actor," ex-Speaker Winthrop tells how Webster prepared his reply to Hayne, and A. L. Lewis (Mr. or Mrs. or Prof.) tells of the place of the Exodus in the history of Egypt. Poems and short stories serve to complete an excellent number.

+ + +

The January number of the Forum contains besides Mr. David A. Wells' most important article on "The Teaching of Our Recent Economic Experience," "The Principle and Method of the New Tariff Bill," by the Hon. Wm. L. Wilson, chairman of the ways and means committee of the United States House of Representatives, and author of the bill; "The New Sectionalism: A Western Warning to the East," by Mr. Lindley M. Keasby, of Colorado, an interesting and first-hand study of Western sentiment and its meaning; "English Investors and American Currency Legislation," by W. Wetherall, of the Liverpool, Eng., Daily Post, a well-known and well-informed English writer on finance. The Forum is now only 25 cents a number or $3 a year. The reduction took place with the December number, and so great was the demand for that issue that five editions had to be published. It is a splendid monthly review.

+ + +

The February issue of the Delineator is called the "Midwinter Number," and its contents are as instructive and entertaining as usual. The fashions displayed are handsome and becoming. The wants of misses, girls and little folks are also fully considered. St. Valentine is responsible for two novel diversions, one being "A Valentine Tea," and the other, "A True-Love Card Party," while a third entertainment for the mouth is provided in "A Poverty or Hard Times Party. "Physical Culture" continues the subject of the physical expression of the emotions; in "Around the Tea Table" various interesting matters are discussed, and the third contribution on "Things That Should Be Left Unsaid" will be of general service. Lovers of knitting, crocheting, tatting and netting will find much that is new in the papers on these subjects. One dollar a year; Delineator Publishing Company, 33 Richmond street west, Toronto.

+ + +

The Pansy for 1894 announces many new and important features. A special department, "Our Christian Endeavor Bulletin," will be devoted to the work of the Christian Endeavor Society. The editor, Mrs. G. R. Alden (Pansy) has long been one of the prime movers in Christian Endeavor work. Other departments of the magazine are to be broadened and enlarged. One is the department of "Athletics" and "Indoor Games in the Family Circle." Mr. A. Alonzo Stagg, the famous Yale pitcher, will contribute an early paper, to be followed by other experts. Pansy's new and and fascinating serial, "Vira's Motto," will be illustrated by H. P. Barnes. Margaret Sidney's "Golden Discovery Papers" will have important subjects. The Pansy Reading Circle is to take up Greek history [illegible] be "Daily Thoughts," comprising daily readings for Christian Endeavor societies and Sunday schools. The missionary and foreign fields of labor will have special departments. "Baby's Corner" will be continued. So will the stories about animals, pets, etc. The Pansy is $1 a year. D. Lothrop Company, publishers, Boston, Mass.

A Question.

How can we raise more corn to the acher? Why, of course by using Putnam's Corn Extractor. Putnam's Painless Corn Extractor has given universal satisfaction, for it is sure, safe and painless, Like every article of real merit it has a host of imitators, and we would specially warn the public to guard against those dangerous substitutes offered for the genuine Putnam's Extractor. N. C. POLSON & Co., proprietors, Kingston.

The United States are first in value of house furnishings and furniture, Great Britain being second, France third and Germany fourth.

For Over Half a Century.

MRS. WINSLOW'S SOOTHING SYRUP has been used for over FIFTY YEARS by MILLIONS of MOTHERS for their CHILDREN WHILE TEETHING with PERFECT SUCCESS. It SOOTHES the CHILD, SOFTENS the GUMS, ALLAYS all PAIN; CURES WIND COLIC, and is the best remedy for DIARRHŒA. Sold by druggists in every part of the world. Be sure and ask for "Mrs. Winslow's Soothing Syrup," and take no other kind. Twenty-five cents a bottle.

The moon is not so small after all. Its surface area is fully as great as that of Africa and Australia combined, which would make it only about thirteen and a-half times smaller than our earth.

The great lung healer is found in the excellent medicine sold as Pickle's Anti-Consumptive Syrup. It soothes and diminishes the sensibility of the membrane of the throat and air passages and is a sovereign remedy for all coughs, colds, hoarseness, pain or soreness in the chest, bronchitis, etc. It has cured many when supposed to be far advanced in consumption.

The British ironclad Vulcan must be a monster if its rudder be taken as a criterion. That useful adjunct weighs 22 tons.

How to Cure All Skin Diseases.

Simply apply "SWAINE'S OINTMENT." No internal medicine required. Cures tetter, eczema, itch, all eruptions on the face, hands, nose, etc., leaving the skin clear, white and healthy. Its great healing and curative powers are possessed by no other remedy. Ask your druggist for SWAYNE'S OINTMENT. Lyman, Sons & Co., Montreal, wholesale agents. ywt

There is a steady decrease in the value of old English mansions. Old Oakley Hall, in Essex, a fine property of 600 acres, valued 40 years ago at $140,000, has been sold for $40,000.

Relief in Six Hours.—Distressing Kidney and Bladder diseases relieved in six hours by the "GREAT SOUTH AMERICAN KIDNEY CURE." This new remedy is a great surprise and delight on account of its exceeding promptness in relieving pain in the bladder, kidneys, back and every part of the urinary passages in male or female. It relieves retention of water and pain in passing it almost immediately. If you want quick relief and cure this is your remedy. Sold by J. CALLARD and all druggists in the Dominion. t

It is said that the number of people who die inside the city limits of London every year would fill a cemetery of 23 acres.

Keep Minard's Liniment in the House.

DUTY OF THE CHURCH.

An Ex-Congressman Who Had Doned the Church of Years Blons Into a Saloon—Preaches a Lively Sermon.

For the first time in [illegible] years, according to his own statement, ex-Congressman Henry Smith, on a recent Sunday night, attended a church service in Milwaukee, Wis. He had been invited by the pastor and official board of Farwell Avenue Methodist Church to occupy the pulpit at the regular service and give his views as to the reason why laboring men do not attend church.

He was asked as the leading representative of the laboring classes of Milwaukee to state his opinion freely, regardless of whether he hurt the feelings of church people or not. The church's usual Sunday evening congregation was increased fourfold, and every chair was occupied before the service began.

At the opening of the service the pastor, the Rev. S. W. Naylor, read the sermon on the mount, the greatest sermon, he said, that was ever preached. After the reading the pastor explained the purpose of the meeting. He and his people, he said, were anxious to learn how they might enlarge their field of usefulness. They felt that Mr. Smith ought to be able to tell them why the great industrial masses were out of sympathy with the churches, and to show them how this evil might be remedied.

"I have listened with pleasure to the reading of that wonderful sermon on the mount," said Mr. Smith, when he rose to speak, "and the old question comes to me as it comes to the working people daily, and as it has come to me wherever I've read that—for I read it often, I assure you—'why has the church not lived up to the teachings of that sermon?

"It is strange, is it not, that after preaching the Nazarene for 1800 years the church has to ask why the laboring men are not in sympathy with it. My friends, the laboring classes have not left the church, but the church has left the laboring classes. I've been in the church myself. You may not think it, but I have taught a Sunday school class in this city, though for 35 years I have not attended church. Fifty years ago, when I first came here, we all attended church on an equal footing. After a few years, when some men grew wealthy in the churches, this equality disappeared. I found myself gradually shoved to the wall, and finally out of the church door. The laboring classes know this spirit of inequality exists, and they have little respect for the results of your churchly (I say churchly instead of Christian) teachings. What are the results? I'll tell you"—here Mr. Smith held up his left hand, and with the right he dramatically counted the results on his fingers—"they are Rockefeller, a 36-foot gun and the trust.

"It is not in this country alone that these results of churchly teachings are seen. In Europe there are 10,000,000 men training for war, learning how skillfully to take the lives of their fellows. Is this following the teaching of the Nazarene? When Peter smote off an ear from the servant of the high priest, Christ bade him put up his sword. He did not teach war and bloodshed; but with every regiment of those armed nations there is a clergyman who prays that his side may be successful in murdering the enemy. It is plain that the church has gone far away from the teachings of its master, and in so far as they have got out of sympathy with the laboring man.

"What are the churches [illegible] That is a practical question. Shall we abolish child labor? I have here a copy of a Christian subject. I report, which says the last school board first grade in the public schools. There are in the city 8,662 children [illegible] in this second grade is reached that number. When the [illegible] creased to 3,628. Do you know what this demeans? It means that the little children are being put to work, and that Christian men so-called, in Milwaukee are employing them in manufactories and poisoning their minds and their bodies. Your pastor will preach you one of these Sundays on Herod's slaughter of the innocents; but I want to tell you that by your consent and assistance a slaughter of the innocents is going on in your midst, by the side of which Herod's is a mere gatelle. How is this republic to be preserved, when the children who are to be the citizens of the future are deprived of their right to an education and placed at work in factories and their health and minds ruined? 'Suffer little children to come unto me, and forbid them not,' said the Savour, but how can they come to him with their minds and bodies both poisoned and perverted? Have your churches ever asked the passage of a law against child labor. Why have you not joined hands with the labor organizations in Christian attempt to abolish this crying evil of child labor? You ought to refuse to associate with the man who will employ these little ones. Come out of your shells and get to work along these practical lines.

"I said your churchly teachings had produced a Rockefeller. He gave a million dollars recently to found a big university—'as a thank offering to the Lord,' he said. I call that rank blasphemy! Why didn't he use that money to make homes in open territories for hundreds of his fellows who need them? We annually spend in this State $85,000 to support our militia. Two thousand dollars of the sum was invested in targets for Camp Douglas. The militia go up there and learn marksmanship, so they can skillfully fire bullets through their fellows. If the amount of money was annually spent in making homes for men in some of our thirty settled counties, wouldn't it be more Christian-like? O, you church people have wandered so very far away from the teaching of Christ and his apostles. You have encouraged and fostered the system which has produced the tramp evil. The tramp evil is not due wholly to the saloon Thousands have been forced to tramp to find work to get bread. The tramp evil is a dangerous one—dangerous because there is no religion in an empty stomach."

Among other fault of the churches which Mr. Smith pointed out, was the tendency of the clergy to preach about the musty past instead of dealing with the live questions of the day. The ministers should preach that which shall produce a better state of affairs in this world. Let them take up the live topics. Let pastors and people join labor organizations, and learn what they are trying to do for mankind, and give them assistance.

At the close of Mr. Smith's address Rev. Mr. Naylor made a few remarks, in which he expressed his pleasure at hearing Mr. Smith. He could not agree with him wholly, but Mr. Smith had made it plain, he said, that there was a ground upon which the church and the laboring man could meet on an equality; that was the ground of simple Christianity, as taught by its founder.

COURAGE OF WOMEN.

(New York Sun.)

We have within a few months printed reports of an unusual number of cases in which the courage of women was put to the test. There was the case in which a lonely woman found a burglar under the bed at midnight, dragged him out by the heels and flung him downstairs. There was the case in which a woman walking through a cross street near the East River after dark was hailed by a footpad, who demanded money. She struck him in the face with her umbrella, gave further battle and put him to flight. Not one of the cases has been more entertaining than that of the young woman who, on Christmas Day, while riding in an Eighth avenue car, had her pocketbook, which contained $4 25, stolen by a sneak thief, a tall, elderly man who sat next to her. At the moment she missed her money the thief jumped off the car and took to his heels. She rushed after him crying "Stop thief!" The chase was hot down College place to Vesey and through Vesey to Broadway, where the thief was nabbed by a cop, who took him to the Tombs to await the processes of the courts. Miss Boyd got back her money and the tall, elderly sneak thief, Summers, has got a dose of the law.

Women like those of the stories here told are public benefactors. They illustrate the value of feminine courage. They give a first-rate lesson to those vagabonds who think that all women are timid, or even pusillanimous, when in the presence of danger. There are plenty of women who are just as brave as any man in creation.

ANOTHER incontestable proof of the rapid advance of the Japanese in the civilization of the west is the following advertisement, which appeared in a Tokio paper recently: "A young lady wishes to get married. She is very beautiful, has a rosy face, which is surrounded by black curly hair. Her eye-brows show the form of the half-moon and the mouth is small and pretty. She is also very rich, well-read enough to admire the flowers in the day time at the side of a life companion, or at night to sing of the stars of heaven. The man whom she will choose must also be young, handsome and well-educated, and be ready to share the same grave with her.'

AN old piano, with the following inscription, is on sale in a Philadelphia shop window: "John Jacob Astor sold this piano to one of the first families of New York more than a century ago. Mr Astor is believed to have been the first piano dealer in the United States." Then follows a copy of an advertisment in a New York paper, dated Jan. 10, 1789, which reads: "J. Jacob Astor, at No. 81 Queen street, next door but one to the Friens' Meeting House, has for sale an assortment of pianofortes of the newest construction, made by the best makers of London, which he will sell on reasonable terms. He gives cash for all kinds of furs, and has for sale a quantity of Canadian beaver and Canada coatings, racoon skins, muskrat skins, etc."

IN HIS address before the Fire Underwriters of Michigan, Prof. Edzie calls attention to some facts in regard to spontaneous combustion which are not generally known or taken into account. Among the most important is the tendency, he says, of vegetable oils, and especially spirits of turpentine, to take oxygen from the air, and thus generate heat, the large extent of surface exposed to the air promoting this oxidation, and the rags, being poor conductors of heat, retaining the heat produced by such oxidation, and hence arises the danger of spontaneous combustion—similar instances of spontaneous combustion also taking place in hay mows, when the hay has been put up damp; the danger is greater, too, where the rags are soiled by vegetable oils, for sample, linseed and cottonseed oil, and especially spirits of turpentine used in making varnish. Again, the danger from spontaneous combustion proves to be greater where a quantity of grased rags are left in a pile so loosely placed as to allow a free access of air, yet so compact as to keep in the heat caused by oxidation. Mineral oils are much less liable to spontaneous combustion than vegetable oils.

"Her Face Was Her Fortune."

This has been truly said of many women. Yet the face can long retain its beauty unless health is behind it. Woman is subject to so many distressing complaints that health and beauty are often prematurely impaired or lost. Fortunate it is that she has at hand so inexpensive a remedy as Dr. Pierce's Favorite Prescription. Multitudes of women throughout the land can personally testify that it affords the only positive cure for the dire legion of "female weaknesses." Suffer and fade away no longer, when this remedy will bring you sure relief. It is the great restorer of health, and, therefore, the best possible restorer of beauty. All druggists.

CRESTON, Iowa.

DR. R. V. PIERCE: Sir,—My wife improved in health gradually from the time she commenced taking "Favorite Prescription" until now. She has been doing her own housework for the past four months. When she began taking it she was scarcely able to be on her feet, she suffered so from uterine debility. I can heartily recommend it for such cases.

H. H. SNYDER.

In 1821 Great Britain had 3,572,000 houses, whose rental value was £20,000,000; now there are 7,100,000 houses; rental value, £134,700,000.

Untold Misery—What a Well-Known Commercial Traveler Suffered, and How He Was Cured.—Gentlemen,—About five years ago I began to be troubled with dyspepsia, and for three years suffered untold misery, from this terrible complaint. I was at that time traveling for Messrs. Walter Woods & Co., Hamilton, and was treated by some of the best physicians in the country, but all to no purpose. I continued to grow worse, one day I was induced to try a bottle of Northrop & Lyman's VEGETABLE DISCOVERY, and to my great surprise and joy, I soon began to improve. I continued using this medicine, and when the third bottle was finished I found I was entirely cured; and as a year has elapsed since then, I feel confident that the cure is complete and permanent. To all afflicted with this distressing complaint I heartily recommend Northrop & Lyman's VEGETABLE DISCOVERY, believing that the persistent use of it will cure any case of dyspepsia. (Signed.) T. S. MCINTEE. 4

The Chinese built suspension bridges over 2,000 years ago. There are several examples of this early art still in existence.

Piles Piles! Itching Piles.

SYMPTOMS—Moisture; intense itching and stinging; most at night; worse by scratching. If allowed to continue tumors form, which often bleed and ulcerate, becoming very sore. SWAYNE'S OINTMENT stops the itching and bleeding, heals ulceration and in most cases removes the tumors. At druggists, or by mail, for 50 cents. Dr. Swayne & Son, Philadelphia. Lyman, Sons & Co., Montreal, wholesale agents. ywt

The Japanese have 100 national banks, with an aggregate capital of $35,000,000. Of these, 69 paid, in 1890, dividends of 10 to 20 per cent.

Minard's Liniment cures Dandruff.

LONDON, CANADA.

London and suburbs have population of 40,000 persons.

London is situated in the garden of Canada, midway between the Niagara and the Detroit Rivers.

London is the centre of nine different lines of railway, giving easy access to the whole continent, and to the lakes and seaboard.

London has direct connection with the three great Canadian lines of railway—the Grand Trunk, the Canadian Pacific, and the Michigan Central.

London controls a line of railway from the city to Port Stanley on Lake Erie.

Each day more trains arrive at and depart from London than any other Canadian city in the same time

London has two public parks.

London has six charitable institutions two hospitals and seven public buildings.

London has a good street railway, which will be much extended during the year.

London's rate of taxation is 18 mills, which includes all school rates, etc.

London's public water supply is obtained from never-failing pure springs four miles from the city. Their supply is practically unlimited. London has the best drinking water on the continent

London is an excellent health resort, as it has a lower death rate than any city of its size on the continent, and it has magnificent white sulphur baths within its limits

London has 1 opera house and 4 public halls

London has 13 public schools (and a number are under contract) including kindergartens; 3 Roman Catholic separate schools, 2 ladies' colleges and 1 collegiate institute

London has 1 university and 1 medical school.

London has a Conservatory of Music and a School of Elocution.

London has two daily newspapers (morning and evening editions)

London has 2 public libraries.

London has six building and eight loan and investment associations

London is an excellent centre for manufacturing and commercial enterprises. There are already established wholesale houses for groceries, hardware, drygoods, small wares, boots and shoes, drugs, crockeryware, etc. There are one or more manufactories of furniture, engines, boilers, stoves, furnaces, iron and brass foundries, carriages, burial caskets, agricultural implements, stamped ware, railway cars, oil refining, leather, barrels, machine tools, clothing, cigars, office and school furniture, biscuits and confectionery, mirrors and beveled plate-glass, corsets, furs, beer, washing compounds, acids, woodwork of every description, etc.

London's civic assets are $2,547,798 30 and the balance of assets over all liabilities is $422,861 19. The total assessment is $15,333,097.

London has 44 churches, every religious denomination of any importance being represented.

London has an excellent Entomological Society and exhibition, and some of the ablest entomologists to be found in Canada.

London has markets three times weekly, the best in the west. The Great Western Fair is held for ten days in September.

Further particulars about the city may be obtained by applying to the mayor, the city clerk, the secretary of the Board of Trade, or the ADVERTISER

Blood

should be rich to insure health. Poor blood means Anæmia; diseased blood means Scrofula.

Scott's Emulsion

the Cream of Cod-liver Oil, enriches the blood; cures Anæmia, Scrofula, Coughs, Colds, Weak Lungs, and Wasting Diseases. *Physicians*, the world over, endorse it.

Don't be deceived by Substitutes! Scott & Bowne, Belleville. All Druggists. 50c. & $1.

THE ONTARIO Loan & Debenture COMPANY.

Subscribed capital $2,000,000
Paid-up capital 1,200,000
Reserve fund 415,000

DIRECTORS:

Joseph Jeffery, Esq., President; John McClary, Esq., VicePresident; William Bowman, Esq., William McDonough, Esq., W. R. Hobbs, Esq.

SAVINGS BANK BRANCH.

Interest allowed on deposits at the rate of 4 per cent. per annum, compounded half yearly.

DEBENTURES

Issued for three years and upwards. Interest payable half yearly.

WILLIAM F. BULL, JR. MANAGER.

Office—Corner Dundas street and Market Lane, London. ywt

New Secret Remedy. Absolutely Unknown to the profession. Permanently cures in 15 to 35 Days. Guaranteed or MONEY REFUNDED. You can be treated at home for the same price and the same guarantees with those who prefer to come here. We will contract to cure them or pay expense of coming, and hotel and railroad bills, and Make no Charge, if we fail to cure. If you have taken mercury, iodide potash, and still have aches and pains, Mucous Patches in mouth, Sore Throat, Pimples, Copper-Colored Spots, Ulcers on any part of the body, Hair or Eyebrows falling out, it is this Primary, Secondary or Tertiary BLOOD POISON that we guarantee to cure. We solicit the most obstinate cases and challenge the world for a case we cannot cure. This disease has always baffled the skill of the most eminent physicians with the old remedies. For eighty years we have made a specialty of this disease with our CYPHILENE and we have the $500,000 capital behind our unconditional guarantee. Absolute proofs sent sealed on application. BOOK REMEDY CO., Third Floor, Room 66 Masonic Temple, Chicago, Ill. CYPHILENE CANNOT BE OBTAINED Elsewhere

BLOOD

Iodide potash, and still Mucous Patches in Pimples, Copper-Colored Spots, Ulcers on any part of the body, Hair or Eyebrows falling out, it is this Primary, Secondary or Tertiary BLOOD POISON that we guarantee to cure. We solicit the most obstinate cases and challenge the world for a case we cannot cure. This disease has always baffled the skill of the most eminent physicians with the old remedies. For eighty years we have made a specialty of this disease with our CYPHILENE and we have the $500,000 capital behind our unconditional guarantee. Absolute proofs sent sealed on application. BOOK REMEDY CO., Third Floor, Room 66 Masonic Temple, Chicago, Ill. CYPHILENE CANNOT BE OBTAINED Elsewhere

You Need It! The "E." Emulsion. It Will Cure The Cough, Heal Your Lungs, Put Flesh on Your Bones Prevent Consumption.

SKATES! SKATES! ...THE... "COLUMBIA" —AT— Reid's Hardware

The new skate, no bolts or nuts. Also spring skates, plain or nickel. Skate straps (black or tan), clamps, bolts, wrenches, etc.

CARVERS

In Table Cutlery and Carvers we have best assortment ever shown in the city. Call and see.

SWEEPERS

See our "Superior" Carpet Sweeper. The Rapid and Comfort.

Bread Boards, Bread Knives, Coasters, Hand Weights, CLEVERS.

Jas. Reid & Co.

118 North Side Dundas street, London.

KEANE'S HERBAL AIR TONIC

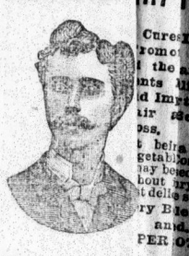

Cures Dandruff, Promotes Growth, Clears the air, Plants bling, Gives to hair a beautiful gloss, Leaves no sticky or greasy residue, Contains no poisonous ingredients, Is a vegetable compound, Can be used by anyone without fear, Is not affected by bout, Will not injure the most delicate scalp, Is a Hair Dressing and Tonic, Is Guaranteed to Stop Falling Hair, Is Guaranteed to Cure Dandruff, Is Guaranteed to Prevent Premature Baldness, Is Guaranteed to Cure Scalp Diseases, Is Guaranteed to Cure Nervous Headache, Is Guaranteed to Cure Sores on the Head, Is Guaranteed to Cure Sores on the Face, Is Guaranteed to Cure Sores on the Neck, Is Guaranteed to Cure Sores on the Hands, Is Guaranteed to Cure Sores on the Body, Is Guaranteed to Cure Sores on the Legment, Is Guaranteed to Cure Sores on the Feet, Is Guaranteed to Cure Sores on the Toes, Is Guaranteed to Cure Sores on the Ankles, Is Guaranteed to Cure Sores on the Knees, Is Guaranteed to Cure Sores on the Thighs, Is Guaranteed to Cure Sores on the Hips, Is Guaranteed to Cure Sores on the Shoulders, Is Guaranteed to Cure Sores on the Arms, Is Guaranteed to Cure Sores on the Elbows, Is Guaranteed to Cure Sores on the Wrists, Is Guaranteed to Cure Sores on the Fingers, Is Guaranteed to Cure Sores on the Nails