Star Wardrobe

MICHAEL J. KEHOE

Fashionable Tailor,

All Cutting will receive my personal attention

Brockville, Ont.

THE ATHENS REPORTER & COUNTY OF LEEDS ADVERTISER.

SHINGLES, SHINGLES

ATHENS

LUMBER * YARD

LARGE STOCK JUST ARRIVED

W. G. PARISH

VOL. VI. NO. 20. Athens, Leeds County, Ontario, Tuesday, May 20th, 1890. {$1.00 a year in advance, $1.25if not paid within 6 months. B. Loverin, Proprietor.}

PROFESSIONAL CARDS.

Dr. C. M. B. CORNELL,
BUELL STREET, . . BROCKVILLE.
PHYSICIAN, SURGEON & ACCOUCHEUR.

Dr. Stanley S. Cornell
MAIN STREET, . . . ATHENS
SPECIALTY: DISEASES OF WOMEN.
Office Days:—the afternoons of Tuesdays, Thursdays and Saturdays.

J. F. Harte, M.D., C.M.,
PHYSICIAN, SURGEON & ACCOUCHER. Graduate Royal College (Queen's University.) Member of College of Physicians and Surgeons, Ont. Office: Main st., opposite Gamble House Athens. 23-52

J. P. Lamb, L.D.S.,
DENTIST. After more than 20 years experience Mr. Lamb is prepared to render the best services in both mechanical and surgical dentistry.

Chipman & Saunders,
CIVIL ENGINEERS, Dominion and Provincial Land Surveyors. Office, King Street, opposite Victoria Hall, Brockville, Ont.
W. CHIPMAN, B.A.SC. | B. J. SAUNDERS, B.A.SC.

Geo. F. Ackland, V.S.,
LICENTIATE of the Ontario College of Veterinary Surgeons. Office—Gallagher Block, Drummond st., Newboro. 26-52

HOTELS.

The Gamble House,
ATHENS.
THIS FINE NEW BRICK HOTEL HAS been elegantly furnished throughout in the latest styles. Every attention given to the wants of guests. Good yards and stables.
22.1y FRED. PIERCE. Prop'r.

Dominion Hotel,
NEWBORO.
THE new proprietors of this hotel will spare no pains in making this one of the best hostelries in this section. The house has been refurnished throughout. The stables and sheds are new and large.
15 GEORGE & HENRY BOLTON.

West End Grocery.

THE subscriber having again taken charge of the grocery store on Elgin street, wishes to intimate to the public that he has just received a full stock of

-:- FRESH -:-

GROCERIES, TEAS, SUGARS, CANNED GOODS, FLOUR, FEED, ETC.

We Guarantee the Best 25-cent TEA in the Village for the Money.

ALL KINDS OF FARM PRODUCE TAKEN IN EXCHANGE.
11-1 JOHN A. RAPPELL.
☞ Orders taken for Silverware.

Allan Turner & Co.,
CHEMISTS & DRUGGISTS
King Street, - - Brockville
CAN SUPPLY
GARDEN,
FIELD,
AND FLOWER
SEEDS
Fresh and Reliable at the Lowest Prices.
☞ Orders by mail will have prompt attention

FREE FREE
OUR NEW 1890 Solid Gold Watch. Worth $100. Keeps the time as the watch, are free. All the work you need do is to show what we send you to those who call—your friends and neighbors and those about you—that always results in valuable trade for us, which holds for years when once started, and then we are repaid. We pay all express, freight, etc. After you know all, if you would like to go to work for us, you can earn from $20 to $50 per week and upwards. Address, Stinson & Co., Box 912, Portland, Maine.

CASH!
WANTED
40,000 DEACON
AND CALF SKINS
HIGHEST CASH PRICE AT THE BROCKVILLE TANNERY.
A. G. McCRADY SONS.

JOS. LANE,
Main St. opposite Maley's Boot and Shoe Store,
BROCKVILLE,
Carries the
LARGEST STOCK OF WATCHES
of any house in town.
His stock of Clocks, Jewellry, Diamonds, spectacles, &c. is complete in every Department and
Will be Sold Right.
Repairing by Skilled Workmen our Specialty.
Give us a call when wanting anything in our line. 49.

PUBLIC SENTIMENT, NO HEARSAY

MOFFATT and SCOTT
GENERAL MERCHANTS
Gives Highest Price for Buttar, Eggs, Deacon Skins, and all saleable produce and sells as low as the lowest.
Spring Goods in large quantities bought from leading houses, marked at close profits, now on exhibition. Mark the following prices and make your deposits in the Addison and Rockspring Savings Banks:—

6 lbs. fair Tea for	$1 00
5 lbs uncolored Japan	1 00
3 lbs choice Japan	1 00
Women's fine buttoned Boots	1 25
Women's Boots worth $1.10 for	90
Men & Boys' Boots from $1.40 to	3 50
Gents' Undersaits for	1 00

Coal Oil, Flour, and our 25c. Tea take the lead.
☞ See the additional line of Spring Goods, consisting of Fancy Prints, Dress Goods, Ladies' Slippers, Shoes, Lastre Caps, Flannel Jockeys, Stiff and Felts in colors. Mackinaws, Parasols, Umbrellas, Tinware, etc. exhibited.
We excel in Grey Cottons, Cambrics, Shirtings, Tweeds and Cottonades.
Choice Oils, Ready-mixed Paints, Leads and Glass.
OUR MOTTO: Small Profits and Quick Returns.
Thanking my customers for their liberal patronage in the past and soliciting a continuance of the same, we remain
Your obd't servants,
MOFFATT & SCOTT

A. M. CHASSELS
The Old Reliable
TAILORING
HOUSE.
Gentlemen who wish to have their suits made up in
THE LATEST STYLE
AND
PERFECT IN FIT AND WORKMANSHIP,
SHOULD PATRONIZE
A. M. CHASSLS, - ATHENS.
ALL WORK WARRANTED.

BROCKVILLE
VARIETY WORKS
Removed from the Shepperd Mill to the OLD STAND, Mill Street.
THOS. McCRUM,
MANUFACTURER AND REPAIRER OF
SMALL MACHINERY, ENGINES, GUNS, SEWING MACHINES, &C.
☞ PATTERNS AND MODELS MADE.
☞ BRASS AND COMPOSITION CASTINGS TO ORDER. 44-1yr

The Leading
SHOE HOUSE

Geo. S. Young

BANK OF MONTREAL
ESTABLISHED 1818.
Incorporated by Act of Parliament.
Capital, all Paid-up $12,000,000
Rest 6,000,000
Head Office, MONTREAL.
Board of Directors.
Sir D. A. Smith, K.C.M.G., President.
G. A. Drummond, Esq., Vice-President.
Gilbert Scott, Esq., Alex. Murray, Esq., A. T. Paterson, Esq., Hugh McLellan, Esq., Edward B. Greenshields, Esq., W. C. McDonald, Esq., Hon. J. J. C. Abbott.
W. J. Buchanan, General Manager.
E. S. Clouston, Assistant General Manager and Manager of Montreal Branch.
A. Macnider, Assistant General Manager and Inspector.
R. Y. Hebden, Assistant Inspector.
Branches in Canada.
Montreal: H. V. Meredith, Assist. Manager.

Almonte, Ont.	Moncton, N. B.
Belleville, "	New Westminster, B.C.
Brantford "	Ottawa, Ont.
Brockville, "	Perth, "
Calgary, Alberta	Peterboro, Ont.
Chatham, N. B.	Picton, "
Chatham, Ont.	Quebec, Que.
Cornwall, "	Regina, Assna.
Goderich, "	Sarnia, Ont.
Guelph, "	Stratford, Ont.
Halifax, N.S.	St. John, N.B.
Hamilton, Ont.	St. Mary's, Ont.
Kingston, "	Toronto, "
Lindsay, "	Vancouver, B.C.
London, "	Wallaceburg, Ont.
	Winnipeg, Man.

London, Eng., 22 Abchurch Lane.
New York, 59 Wall Street.
Chicago, 236 La Salle Street.
☞ Collections made at all Banking Towns. Drafts issued on all parts of the world. Interest allowed on deposits.

SALESMEN WANTED
To sell our unexcelled Nursery Stock. Steady employment and control of territory. Have done business in Canada 39 years. Liberal pay to right man. Send for terms.
CHASE BROTHERS & Co.
Colborne, Ont.

FREE
One of the BEST Pocket Telescopes in the world. Our lenses are unequaled, and to introduce our superior goods we will send FREE to ONE PERSON in each locality, as above. Only those who write to us at once can make sure of the chance. All you have to do in return is to show our goods to those who call—your neighbors and those around you. The beginning of this advertisement shows the small end of the telescope. The following cut gives the appearance of it reduced to

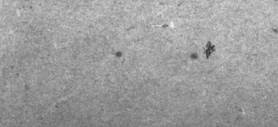

about the fifteth part of its bulk. It is a grand, double glass telescope, as large as is easy to carry. We will show you how you can make from $20 to $100 a day at least, from the start, without experience. Enter write at once. We pay all express charges. Address, H. HALLETT & CO., Box 880, PORTLAND, MAINE.

To Our Customers | THE ORIGINAL UNABRIDGED Webster's DICTIONARY | To Be Given Away

We give you a $25.00 premium purchase ticket with your first purchase, we punch every purchase from 5c up, when your ticket is all punched out, we present you with Webster's Unabridged Dictionary, 1,300 pages, bound in cloth with marble edges. A whole library in itself. All who now hold our premium purchase tickets for oil paintings, or articles of Silverware, can make choice of dictionary if they so desire.

—THE STORE TO BUY—
LACE CURTAINS
CURTAIN POLES AND CURTAIN CHAINS.
All imported direct from manufactures and retailed at wholesale prices. Special bargain prices in Cottons, Colored Cotton Shirtings, Cottonades, Towels, Towelings, Table Linens, Table Napkins, White Quilts, 10c Chambrays for 6½c per yd, 12½c Chambrays for 10c per yd. Large variety to select from.
☞ As Queen's Birthday, May 24th, comes on Saturday, which being a market day, our store will be open. We will close our store on Monday, May 26th, and celebrate Queen's Birthday.
☞ Headquarters for Stylish Millinery.
☞ Show Rooms Main street opposite Buell street.
Wide Black Lace Scarfs, Black Skirtings Laces, Black and Cream Fish Nets for Dresses, New assortment of grand value in Satins Mervs. Plain Colored Lustreens in a variety of new colorings. wide double fold, now very fashionable. Black Lustreens, double and single fold. Black Velvet Ribbons, all widths.
CORSETS | ROBT. WRIGHT & CO. | CORSETS
Opened to-day a large shipment celebrated D. & A. Corsets in Ecru, Dove, Black Sateen and White. Every pair of D. & A. Corsets guaranteed, or money cheerfully refunded. D. & A. Corsets guaranteed satisfactory in every particular or money renfuded after ten days.
ROBT. WRIGHT & Co.

THE WEST END ONE PRICE DRY GOODS HOUSE
CORNER MAIN AND PERTH STS. **H. Y. FARR.** CORNER MAIN AND PERTH STS.
Boys and Girls sizes Merino Underwear. Black and Tan shades in Lisle, Taffetta and Pure Silk Gloves, Embroidered Backs, put up in Kid Glove sizes.
Parasols with handsome sticks, in Black and Shot Silk. All qualities, all prices.
Tassor Silks for summer dresses at 30c a yd. Ask to see them.
15 yds Satin Merv for $8.25, in seven beautifnl colors.
Ladies' Black Beaded Visites, new assortment. Ask to see them.
Giving away Webster's Unabridged Dictionary, bound in cloth, or bound in sheep, marble edges 1,300 pages. This is offered as an additional premium to our customers. If you have not a premium ticket, call and get one.
Giving Oil Paintings and Steel Engravings as premiums, also valuable articles of Silverware.
H. Y. FARR.

LEWIS & PATTERSON
BROCKVILLE.
☞ Monday, May 26th, will be observed as a holiday and in consequence our store will be closed.
24 - SATURDAY - 24
Will be open for business and will be glad to see all my friends that want good goods at the closest prices.
PARASOLS—If you have not made your selection you certainly should do so at once. The assortment is complete.—LEWIS & PATTERSON.
RIBBONS—Almost as nice a stock of Ribbons as can be found in the trade is at 205 KING STREET.
JERSEYS—A large lot has just been received. If you are in need of a garment of this kind you are specially asked to visit LEWIS & PATTERSON'S.
HOSIERY—Ladies' and children's sizes, a very large assortment in Cotton, Silk and Lisle Thread; also Cashmere, plain and Ribbed.
SILK GLOVES—We have opened and placed in stock our new Gloves. We never had better value and the prices are more than right.
MANTLE DEPARTMENT—In this department you will find a very complete assortment of cloths suitable for this season's wear. Our mantle-maker will be glad to receive your order should you need a Short Jacket or Wrap of any kind. All cloth cut and fitted free. If you are a buyer you should visit 205 King Street.—LEWIS & PATTERSON.
KING ST. -.- 205 -.- KING ST.
LEWIS & PATTERSON.

"In conclusion," said the orator, "we must stand shoulder to shoulder, put forth every effort, call up all our energies and enthusiasm, let nothing dampen and discourage us, feel that we will sacrifice our very lives, if necessary, to—to—to—"

"To what?" asked a voice.

"To compel our wives to get up first and shake down the fire in the coal stove."

WALL PAPER
Just received, our first shipment of American Wall Paper. We are to the front again with the newest styles and the best patterns. Everyone admits that we have the best and finest assortment. Gold papers at 15c. Our papers at 5, 6, 7 and 8c. are the best we have ever had.
REMEMBER—We sell 10 rolls of good paper and border to match for 59c. Come in and look through our line of American papers at 10c.—borders to match. No trouble to show goods. Don't buy Wall Paper until you see our stock and prices.

WINDOW SHADES
Just received—New Colors. In these goods we keep the best cloth made and we keep only the best make of Rollers. Just think, we sell you a handsome Dodo Blind. Roller complete for 49c.
Don't forget the place,
ODELL'S
(LATE NEILSON'S)
- - BROCKVILLE

COUNTY NEWS.

INTERESTING LETTERS FROM OUR STAFF OF CORRESPONDENTS.

A Budget of News and Gossip.—Personal Intelligence.—A Little of Everything, well Mixed up.

CHANTRY.

SATURDAY, May 17.—Times around here are very dull. Farmers have bad times trying to get their spring work done on account of so much rain.

Mr. A. Brown has lately found something to amuse himself. He has a fine platform in front of his store and can walk up and down on it, only when it rains.

Our Sunday school has lately opened out for this summer, and a very large crowd attends it.

Mr. Stephen Seamans, sr., has been very ill, but is now recovering.

Mr. Jabe Chant has just put up a new woodshed and kitchen. Look out, Harlem, Chantry is growing and our short merchant is a worker.

DELTA.

MONDAY, May 19.—Misses Estella Brown and Lena Rilance are visiting friends in Athens.

The frost of the other evening did some damage to the cucumber blossoms. Who does that hit?

Delta is to have a base ball team this season. We wish the boys perfect success.

Previous to the visit of Uncle Tom to our town, a small boy about the size of a man, sporting the shadow of a coming event (on Saturday evenings only), was seen going from house to house on the "Kelly slide." The fact is he had a nickle and a small butcher knife, and wished to exchange the butcher knife for a "shillin," so that he might appropriate funds sufficient to take him to the circus. How is the financial standing of our boys now?

ADDISON.

SATURDAY, May 17.—Mr. Lester McVeigh, of Selina st., is erecting a new fence in front of his lot. Mr. W. Gary, of Glen Buell, has the contract.

Yesterday, as the proprietor of the Floral House was wending his way to his eastern ranche at Mt. Forest his trotting mare, Little Vic, became unmanageable and landed him in the ditch, where a separation of horse and rig soon occurred, leaving him alone in his glory with a sprained ankle, a demolished rig and harness. With some difficulty he managed to reach his ranche, where he sent after the fractious Vic, which seemed to enjoy it all immensely.

Mr. John Stinson, of Bellamy's station, is spending a few days in our village with his friends. He paid your correspondent a short visit yesterday which was very interesting and was highly appreciated.

Mr. G——of Brockville, and the belle of Reynard Valley passed through our village one evening this week.

The mayor of Browntown is going to erect a new house on his lot on King st. and will retire from the busy cares of life. We wish him success.

LAKE STREET.

MONDAY, May 12.—Everything is quiet at present. The great excitement over the law suit has died out, and the plaintiff and family have moved away from the neighborhood. Grand-pa's money is gone, and W. T. did not scare worth a cent.

Wellington Randolph is still gaining in health slowly.

Eddie Thomas is working at his trade in Delta. He goes home every Saturday night to stay with W. T. over Sunday. The ladies of Elgin seem to look after W. T's. welfare. He is said to be very grateful for their kindness. News carriers never hear anything bad of themselves. A dog that brings a bone will carry one.

The wind-mill at the factory runs day and night and the hogs and calves are getting fat on whey as a matter of course.

There are two gents from New York camping on Flowery Point. They are engaged in catching bullfrogs for the N. Y. market. Report says they have three sealers full now on hand after two weeks hard work.

BALLYCANOE.

MONDAY, May 19.—It is rumored that the Ballycanoe annual pic-nic will be held between the 10 and 27 of June, a large time, is anticipated this year. A choice variety of shade trees have been planted in front of the church and rectory.

There was a large congregation at St. James' church, last Sunday.

Jacob Babcock, the priest's coachman, is the quintessence of a full fledged gee-haw-buck. The other day, the priest told him in joke, to take the pony down to Mr. J. Flood's to bring up his wheelbarrow. Jacob started, reached the yard and was hard at work, trying to hitch the pony to the wheelbarrow, when Mr. Flood came out, and asked Babcock, "What are you doing?" Arrah begorry, it's trying I am to put the horse under this car to carry it up to the master's. Mr. Flood, in an eloquent oration, explained that he should put himself in the pony's place. Jacob says that there are no one-wheeled vehicles in Ireland.

Mr. Thos. Gavin and consort, of Quabin, have just returned from Brockville, where they were spending some days having their teeth extracted. In Mr. Gavin's mouth a beautiful set of artificial dental grinders have taken the place of the naturals. He is now a variegated specimen of humanity, with his teeth white as those of a negro's, his superior lip bearing a moustache dyed black, and his head covered with a fleece of hair, snow white. All these accidents, backed up by some few thousand dollars, accrue to the great felicity he presently enjoys among the terestrials of this sublunary planet

SHEATOWN.

MONDAY, May 19.—The matrimonial fever has gripped at least three in this locality, the contracts will be closed in June, when the flowers are in bloom.

Mr. Jas. Cox, sen., has obtained from a New York firm, an agency for the "Dominion Organ." We wish him luck and lots of pluck.

Last Thursday, John Shea, whilst in search of a domestic goose, that had intentionally absconded among the pines and junipers, to feather her nest, met a large she bear, it seemed aggressive, but fortunately, John carried his rifle, and was successful in shooting the animal.

MALLORYTOWN.

FRIDAY, May 16.—Miss Lettie Avery has returned, after spending a week in Lyn with her friend, Miss Florence Purvis.

It is reported that we are to lose one of our young ladies the latter part of this week. Oh, Shaw!

Rev. F. Tripp preaches in the Methodist church here on Sunday evening, May 25.

Mr. John Tackaberry bought a fine young horse from Mr. W. A. Guild, of Escott, for the sum of $125.

Mr. Samuel J. Quinsey, was married on Wednesday last to Miss McMullen, of Gananoque. We extend congratulations.

Mr. F. E. Hutchins, our popular station agent, will offer all his household furniture, &c., for sale by public auction on Wednesday, May 21st.

Rev. G. G. Huxtable, chairman of the district, will preach educational sermons here next Sunday, morning and evening. He will also give a lecture in Caintown, on Monday evening, subject: "Fifteen years in the Sandwich Islands."

Miss Melia Andress is stopping at Mrs. M. Kelly's for a week.

OAK LEAF

MONDAY, May 19.—Mr. Richard Lang is building a house which will be the finest frame house in this locality. Ted Tabor has the contract.

Richard Read is at home again, after travelling through the Northwest. He reports the climate healthy and the country prosperous.

Last week a small boy was returning from a fishing expedition when the inspector swooped down on him and yelled "surrender!" This so frightened Oliver that he hugged his two sunfish to his bosom and took to his heels, terrified at the thought of being brought face to face with this embodiment of the fishery law. This goes to show that it is sometimes necessary to administer the circumstance and majesty of the law carefully, as such game is liable to be shy.

See Johnson's new mail wagon. It is an honor to the road.

A Sunday school has been organized here under the superintendence of Watson Green.

WARBURTON.

FRIDAY, May 16.—Mrs. Joseph Chisamon is at present visiting her parents, Mr. and Mrs. John Cook.

There is a true cause for the great excitement which now exists concerning the great number of fish which are being caught or speared at the Outlet every night. As Ling is a new species of the aquatic tribe to this locality, and are said to be quite palatable, everyone seems eager to secure at least a meal or two of this rare fish. They may disappear as suddenly as they appeared. Therefore, the Outlet is thronged with parties from neighboring places who come prepared for the whole night, laying foundations for future fish stories.

Arrangements are being made to hold a picnic at the Outlet in the latter part of June; so wait for it and keep a sharp lookout for the announcement of the date. This will afford a grand opportunity for those who live at the upper end of the lake to visit the Outlet, as the Outlet Queen will be on the alert.

Miss Aggie Webster has returned to her home near Lyndhurst, after remaining a few days with Mr. and Mrs. Halladay.

NEWBORO.

MONDAY, May 19.—We are pleased to learn that there is a decided improvement in the eyesight of Mr. John Murphy, which for some years past has been in a bad condition. About four weeks ago Mr. Murphy, accompanied by his valet went to Montreal for the purpose of undergoing treatment by an eminent oculist. Upon his arrival there, he found that the time required for the operation far exceeded his anticipations, and he concluded to mitigate expenses by dismissing the valet. He accordingly paid him the amount due for services already rendered, and that worthy, after visiting the numerous places of interest with which the city abounds, returned home. The sights to be witnessed there, are, to use his own words, a "union fright," and he is thinking seriously of making it a permanent place of abode. Mr. Murphy returned on Tuesday and the manner in which he can now take a crossing corroborates his statement concerning the improved condition of his eyes.

It is impossible to walk around our town and fail to notice the marked improvement in the conduct of our friend Ben. Heretofore it seemed as though his will power would not enable him to resist the sound of the "Bell," but of late he has manifested an influence over his natural feelings that renders him invulnerable to its silvery chimes. A man who faithfully endeavors to overcome temptation deserves credit and will not fail to win the admiration of those who are eyewitnesses of the struggle.

Mr. H. Lang has decided to settle in our midst and has already started the foundation work of his new dwelling.

Mr. Atcheson, of Westport, rendered a very efficient sermon in the Presbyterian church on Sunday. He officiated for the Rev. Mr. Ross, who received a call on Friday last which occasioned his absence.

We notice that the law recently passed by the members of our legislature body to prohibit loafing on street corners is not enforced. The extra duties pressing on our chief of police in his new role of reader for the public have, no doubt, caused him to neglect his duty in this respect. "No man can serve to masters."

WESTPORT.

SATURDAY, May 17.— Messrs. W. H. Fredenburgh, H. W. Lockwood, D. Ripley, W. J. Webster, A. Taggart, and W. D. Taggart attended the Reformers convention at Delta on Thursday, and returned with the tidings that our esteemed townsman, W. J. Webster, was to represent the Reform party on June 5th. We hope to see a fair fight and the Dr. left at home, but are of the opinion that party politics are the ruination of the many for the welfare of the few.

Rev. D. Y. Ross is at present representing the Westport lodge of the A. O. U. W. at a meeting of the Select Knights of that order, at Hamilton.

Messrs. Dier and Shellington, Westport's famous carriage builders, are seemingly enjoying a rich harvest, judging from the number of new vehicles which are almost daily leaving their respective shops.

We should judge by the numbers which appeared to be spiflicated on fair day that some one had been indulging in tanglefoot. No doubt these drunken orgies are the grand peaceful times portrayed by people of the Anti Scott Act persuasion about a year ago.

At a meeting of the Council on Thursday night, Messrs. Hervey and Cole informed that august body that they were desirous of obtaining about $10,000 more of the wealth of our township for the purpose of extending the railway. After some discussion, the council decided to pass a by-law for the purpose of giving the people a chance to show their generosity, on condition that the gentlemen interested in the railway put up the necessary gold dust to pay expenses. This Mr. Hervey promptly did, and now the ratepayers will have another chance of showing their riches, both in generosity and wisdom.

Mr. Jas. Judson, of Athens, is busily engaged trimming carriages for Messrs. Jas. Shellington and Jas. Dier.

Mass in Athens.

Friday evening the rev. pastor of St. James' church, Yonge, arrived here to hold stations for the convenience of the Catholic portion of his flock residing in this village and immediate surroundings. Saturday morning, after the confessions were heard and doctrinal instruction given, preparatory to the reception of the sacrament of the holy eucharist, holy mass was celebrated in the neat and spacious parlor of Mr. S. J. Stevens on the new and portable altar which Mr. Stevens had made at his own private expense. The altar is of elegant gothic design, artistically finished and most tastefully painted. The priest has decided to hold services in Athens from time to time at Mr. S. J. Stevens' house, in order to afford those unable to come to the parish church opportunities to receive the sacrament of penance and eucharist at the times appointed by the Church. It is quite probable that in some few years a Catholic church may grace our thrifty village.—COM.

What Adam Escaped.

No doubt it was a severe affliction to old Grandfather Adam to be turned out of Paradise, though there are two sides to every question, and perhaps he was not wholly wretched over it. We are not going to argue that point at present.

What we want to get at is the fact that, though Adam lived so long ago, when the world was young, he escaped a great many troubles and trials which beset the modern man.

He had never to wrestle with a set of false teeth which did not fit, and would not fit, and which felt, in spite of the smiling dentist's assurance "that they looked perfectly natural, sir," more and more like a bureau in his mouth every day.

He did not have any pretty girl neighbor, younger and more blooming than Mrs. Eve, who made him wish, whenever he looked at her, that he had waited a little longer before settling for life.

Nobody asked him to subscribe for a cyclopædia.

Nobody asked him to give a hundred dollars to a minister.

No friend wanted his name on a little bill, just for thirty days, as a mere form, you know.

Nobody wanted to insure his life or sell him a sewing machine, or a new kind of soap, or a patent churn, or a liver pad, or a new fangled apple parer, or a prize package of stationery.

Nobody wanted to put lightning rods on his house. Chromo peddlers had not then begun their travels. Organ grinders did not pursue him with their hats held out. Bills of French millinery and "sundries" never clouded his brow.

To be continued.

Bradford - Warehouse.
JAMES V. MILLER, MANAGER.
BROCKVILLE'S BEST VALUE DRY GOODS STORE.

SPECIAL BARGAINS
12½c Dress Goods 7½c
20c Dress Goods 12½c
25c Dress Goods 16c
We are making special prices in dress goods. The value surpasses anything in Brockville. Several new lines just added to stock.
BRADFORD WAREHOUSE

Black Dress Goods
Full Mourning
Black and Grey
Half Mourning
Black self Stripes
Black Brocade
We are showing special value in our Black Goods Department—without doubt the best value in Brockville.
BRADFORD WAREHOUSE

Special Value
Seersuckers 5c
11c Tennis Flannels 7½c
12½c Cretonnes 9½c
12½c Shaker Flannel 8½c
10c Prints for 7c
Bradford Warehouse is showing rare bargains in Tennis Flannels, Shaker Flannels, Cretonnes, Prints and Seersuckers. Prices below all others.
BRADFORD WAREHOUSE

GENTS' FURNISHINGS
$1.10 White Shirts 75c
$1.00 Regatta Shirts 75c
$1.25 Regatta Shirts $1.00
3 nobby Silk Ties 25c
Best 4-ply collars 15c
Gents, if you wish the best and cheapest Regatta Shirts in Brockville, go to Bradford Warehouse — Brockville's best value store.
BRADFORD WAREHOUSE

ABOUT KID GLOVES
Where can I get the best?
Bradford Warehouse
Where can I get the cheapest?
Bradford Warehouse
Go to Bradford Warehouse for reliable Kid Gloves. Always the best fitting and 15 to 25c per pair cheaper than other stores.
BRADFORD WAREHOUSE

TRY THE C & B CORSET
The most comfortable
The most durable
The most economical
Ladies, if you wish comfort, buy the C&B Corset. If you ever wear it, you will not wish to change for any other. It is the most perfect corset in the market. Prices moderate.
BRADFORD WAREHOUSE

Bradford -:- Warehouse
Opposite Central Hotel.
KING STREET - BROCKVILLE

Spring Has Come
AND SO HAS
ARNOLD'S
NEW
Dress Goods, Prints,
Ginghams, Zephyrs,
Sateens, Chambrays,
Cottonades,
Cotton Shirtings,
Etc., Etc., Etc.
We ask you specially to see our
PRINTS .·. AND .·. GINGHAMS
They are marvels for beauty and value.
Stock very complete in all lines and direct from the best markets. No old second hand stuff with us.
H. H. ARNOLD.
Central Block - Athens

Westward Ho!
1890-SPRING-1890.
Weekly Settlers Trains
By the Old Reliable Short Line and Through Car Route, the
GRAND TRUNK RAILWAY
To Minnesota, Dakota, Manitoba, the North-West, Montana, Washington Territory, Oregon, British Columbia, &c., &c., &c.
THROUGH TICKETS TO ALL POINTS AT VERY LOW RATES.
American Baggage examined at Brockville Depot by U. S. Officer and checked through to destination, saving passengers all further care. Free accommodation in Colonist Sleeping Cars.
For Tickets and information call on
G. T. FULFORD,
G. T. R. Ticket Agent, Brockville.

CHEESEMEN
We have now in stock a large supply of Milk Sheets for cheese factories, size, 16½x21 inches, with heading for name of factory, names of patrons, columns for weight of milk delivered morning and evening, and total for week. They are printed on extra heavy paper, and are furnished at very reasonable rates. A sample sheet to any address on application. Address
REPORTER OFFICE,