The Daily Tribune.

VOL IV. SAINT JOHN, N. B., MONDAY EVENING, MARCH 29, 1875. No. 82

MILLIONS OF PEOPLE

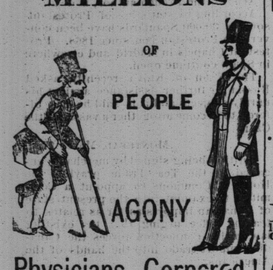

AGONY

Physicians Cornered!

I SUPPOSE there is not in the whole of a physician's experience, anything in human suffering which calls forth his sympathy, and pity, to such an extent, as to witness the excruciating pains of a poor mortal, suffering from that fearful disease.

RHEUMATISM!

Heretofore there has been a considerable diversity of opinion among medical men, as to the true character of this disease. Some locating it in the fibrous or muscular tissues of the system, and others viewing it as an acute nervous disease; but it is now generally admitted to be a disease arising from a poison circulating in the blood, and further it is admitted that Rheumatism can never be thoroughly cured without exterminating such poisonous matters from the blood, by a constitutional internal remedy. We feel confident that none will feel better satisfied, and rejoice more, than the conscientious physician, who has found out that a cure for this stubborn disease has been discovered. The following testimony from a gentleman of standing, and high respectability, and well known to the Canadian public, cannot fail to satisfy all that the

DIAMOND RHEUMATIC CURE!

is a wonderful medical discovery.

MR. ISAACSON'S ENDORSATION.

MONTREAL, 21st March, 1874.

Messrs. DEVINS & BOLTON,

Dear Sirs,—I, with pleasure, concede to the agent's wish that I give my endorsation to the immediate relief I experienced from a few doses of the Diamond Rheumatic Cure, having been a sufferer from the effects of Rheumatism, I am now, after taking two bottles of this medicine, entirely free from pain. You are at liberty to use this letter, if you deem it advisable to do so.

Am, sirs, yours respectfully,

JOHN HELDER ISAACSON, N. P.

FURTHER PROOF.

I AM ANOTHER MAN!

ST. JOHN, N. B., Sept. 29, 1874

A. CHIPMAN SMITH,

Dear Sir,—I have suffered for fifteen months with Chronic Rheumatism, and could not find any relief, after trying every medicine that I saw advertised to cure it, until I was told about the Diamond Rheumatic Cure. I have used three bottles of this valuable remedy, and now can say that I am another man to what I was. I would advise anybody suffering with this terrible disease to try it, and see if it does not do the same for them that it did for me.

Yours,

JAMES L. EAGLES,
Indiantown.

BARNES' HOTEL,
ST. JOHN, N. B., Sept. 29, 1873

A. CHIPMAN SMITH,

Dear Sir,—I have great pleasure in stating that I put every confidence in your Diamond Rheumatic Cure. I have suffered for the past two years with Rheumatic Pains, during which time I have had the advice of some of the most prominent medical men in the Province, but experienced no relief, until I tried the Diamond Rheumatic Cure. I have now taken three bottles, and I feel greatly improved, and now am confident of a permanent cure.

Yours truly,

JAMES O'BRIEN.

There is no medicine which so promptly relieves the depressed vital action, restores the general and local circulation, allays the pain, dissipates the congestion, prevents inflammation, and restores the healthy action as the

DIAMOND RHEUMATIC CURE!!

This medicine is for sale at all the druggists throughout Canada. If it happens that your druggist has not got it in stock ask him to send for it to

A. CHIPMAN SMITH,
Market Square, St. John, N. B.

nov4 Gen Agent for New Brunswick.

Molasses.

100 PUNS New Crop Cienfuegos Molasses
For sale by
J. & W. F. HARRISON,
16 North Wharf

FIRE INSURANCE.

THE MUTUAL INSURANCE COMPANY,

Established in St. John, A. D. 1849.

PROFITS DIVIDED AMONG THE INSURED!

Reasonable Rates.

JAMES HARRIS, Esq., President
A. BALLENTINE, Secretary.

Office—No. 13 Princess St., Wiggin's Building.
nov18 tf

AMERICAN BEANS.

EX schr Scotia—50 bbls American WHITE BEANS. For sale by
W. A. SPENCE,
mar22 North Slip.

TOBACCO.

30 BXS Challenge Tobacco, 12's;
20 do Charter Oak do, 12's;
100 caddies Sailors' Solace, do, 5's;
-18 do Crown Jewel do, very superior,
Now landing.
GEO. S. DeFOREST,
mar17 11 South Wharf.

120 CWT Codfish. For sale by
MASTERS & PATTERSON,
mar19 19 South Wharf.

Haddies. Haddies.

Received.
20 DOZ Finnen Haddies, For sale at 10 Water Street.
mar9 J. D. TURNER.

New Molasses.

Landing ex Wm. Mason, from Cienfuegos:
423 PUNCHEONS 40 tierces } MOLASSES.
For sale by
GEO. S. DeFOREST.
feb15 11 South Wharf.

J. Denis, H'y Mounie & Co. Brandy.

Just receceived ex Steamer from Cognac, France, via Bordeaux and Halifax:
25 CASKS Mounie & Co. Brandy. For sale very low.
feb 16tel, fmn HILYARD & RUDDOCK

THE MULLIGAN GUARD COLLAR!

FOR which we have been appointed Sole Agents, confers on the purchasers the following benefits:
Goodness in Quantity!
Excellence in Style!
Moderate in Price!

And each box of 100 contains the words and music of the celebrated Mulligan Guards.

A full stock on hand in all sizes. Samples by post. Wholesale only—
EVERITT & BUTLER,
feb19 55 and 57 King street.

Mounie Brandy—in Pints.

SMALL Round Bottles—10 cases of the above Brandy.
ANDREW J. ARMSTRONG,
mar17 tel nws 40 Charlotte street.

FLOUR.

100 BBLS Wilkinson;
500 bbls Tea Rose;
100 bbls Argyle;
Landing ex Polino,
J. & W. F. HARRISON,
mar20 16 North Wharf.

MILL STREET

Feed and Oat Store.

Just received at the above store:
150 BUSH P. E. I. Oats,
200 bbls Heavy Feed,
600 bbls Moulee.
oct16 J. B. PENALIGAN.

ROBERT MARSHALL,
Fire, Life & Marine Insurance Agent
NOTARY PUBLIC,
ST. JOHN, N. B.
apr 10

CORN.

3200 BUSH Yellow Corn, landing ex A B Baxter, from Philadelphia.
For sale by
J. & W. F. HARRISON,
mar19 16 North Wharf

Apples, Cheese, etc.

150 BBLS No 1 Apples, Bishop Pippins, Baldwins, Greenings, etc.
100 boxes Good Factory Cheese;
70 tubs Lard;
1 ton Hams; 1 ton Shoulders;
GEO. MORRISON, JR.,
mar10 12 and 13 South Wharf.

A BOOK FOR THE MILLION!

MARRIAGE GUIDE.

A Private Counsellor to the Married, or those about to marry, public lectures and revelations of the sexual system, with the latest discoveries in the science of reproduction, preserving the complexion, &c. This is an interesting work of 300 pages, with numerous engravings, and contains valuable information for those who are married or contemplate marriage; still it is a book that ought to be under lock and key, and not left carelessly about the house. Sent to any one (post paid) for Fifty Cents. Address Dr. Butts' Dispensary, No. 13 N. Eighth st., St. Louis.
oct30 dwly

New Fruit, Oranges, Figs, Raisins, Walnuts, etc:

25 BXS Messina Oranges;
10 cases New Figs, very choice;
550 boxes Layer Raisins;
100 boxes London Layers;
100 boxes Valencia do.
45 sacks English Walnuts,
Just received at the Warehouse, 6 Water street.
For sale by
mar25 GEO. ROBERTSON.

Woodstock Pipes.

115 BOXES, for sale lower than Manufacturers' prices.
GEO. ROBERTSON,
mar25 6 Water Street.

Potatoes. Potatoes.

Received,
20 BBLS Copper Potatoes. For sale at 10 Water Street.
mar9 J. D. TURNER.

MESS PORK.

200 BBLS Mess Pork, landing ex Scotia and Don Pedro from Boston.
For sale by
J. & W. F. HARRISON,
mar19 16 North Wharf

Removal Notice.

H. J. CHETTICK,

General Agent and Commission Merchant,

Has removed his office to the building next

ADJOINING THE POST OFFICE

Formerly occupied by R. B. Weldon, Esq.

Agents throughout the Province will oblige by forwarding their address,

H. J. CHETTICK,
Canterbury Street,
feb3 St. John, N. B.

NEW GOODS!

JUST OPENED.

LADIES' WINDSOR SCARFS.
Ladies' Linen Collars and Cuffs;
Hamburg Edgings and Insertions;
Cambric Frillings and Cotton Edgings;
Muslin Neck Ruffling and Frills;

A nice lot of Stamped Goods, in Stripes, Yokes, and Night Dress Trimmings.

Gents' Linen Collars and Cuffs;
Gents' Silk Scarfs, Ties, Bows, etc.
Gents' Paper Collars and Cuffs, in all the latest styles, at

A. MACAULAY'S,
mar23 48 Charlotte Street.

Flour and Cornmeal.

To Arrive—
300 BBLS Flour, White Pidgeon;
100 bbls do, Ayrshire Rose.
Pastry,
100 bbls do Perfection;
100 " do. Reindeer;
200 " Kiln Dried Cornmeal,
GEO. MORRISON, JR.,
mar16 12 and 13 South Wharf.

Dried Apples.

15 BBLS Bright Dried Apples.
For sale low by
GEO. MORRISON, JR.,
mar16 12 and 13 South Wharf.

After the Funeral.

It was just after the funeral. The bereaved and subdued widow enveloped in millinery gloom was seated in the sitting-room with a few sympathizing friends. There was that constrained look, so peculiar to the occasion, observable on every countenance. The widow sighed.

"How do you feel, my dear?" observed her sister.

"Oh, I don't know," said the poor woman, with difficulty restraining her tears. "But I hope everything passed off well."

"Indeed it did," said all the ladies.

"It was as large and respectable a funeral as I have seen this winter," said the sister, looking around upon the others.

"Yes it was," said the lady from the next door. "I was saying to Mrs. Slocum, only ten minutes ago, that the attendance couldn't have been better—the bad going considered."

"Did you see the Taylors?" asked the widow, faintly, looking at her sister. "They go so rarely to funerals that I was quite surprised to see them here."

"Oh, yes, the Taylors were all here," said the sympathizing sister. "As you say, they go but a little; they are so exclusive."

"I thought I saw the Curtises also," suggested the bereaved woman, drooingly.

"Oh, yes," chimed in several. "They came in their own carriage, too," said the sister, animatedly. "And then there were the Randalls, and the Van Rensalears. Mrs. Van Rensalear had her cousin from the city with her. And Mrs. Randall wore a very heavy black silk, which I am sure was quite new. Did you see Colonel Haywood and his daughters, love?"

"I thought I saw them, but I wasn't sure. They were here then, were they?"

"Yes, indeed," said they all again, and the lady who lived across the way observed:

"The Colonel was very sociable, and enquired most kindly about you, and the sickness of your husband."

The widow smiled faintly. She was gratified by the interest shown by the Colonel.

The friends now rose to go, each bidding her good-bye, and expressing the hope that she would be calm. Her sister bowed them out. When she returned, she said:

"You can see, my love, what the neighbors think of it. I wouldn't have had anything unfortunate happened for a good deal. But nothing did. The arrangements couldn't have been better."

"I think some of the people in the neighborhood must have been surprised to see so many of the up-town people here," suggested the afflicted woman, trying to look hopeful.

"You may be quite sure [of that," asserted the sister. "I could see that plain enough by their looks."

"Well, I am glad there is no occasion for talk," said the widow, smoothing the skirt of her dress.

And after that the boys took the chairs home, and the house was put in order.—*Danbury News.*

Free Lunch in a Dry Goods Store.

One of the largest dry goods establishments in Paris is that of M. Boucicault et Fils, which bears the name of the Bon Marche. It sells ten millions of dollars worth a year. Of it Mrs. Isabella B. Hooper thus writes in a private letter published in the Hartford *Courrant:* "For the accommodation of customers there is a pleasant refreshment room, handsomely frescoed, and without money or price one may have a simple lunch for the asking. This arrangement was suggested, we were told, by certain American ladies, who expected, of course, that a fee would be charged for the lunch; but M. Boucicault perceiving that his foreign customers were often compelled through fatigue to step out for a lunch and then did not always return, concluded to make them comfortable at his own expense, reaping his profit by the increase of sales; and he is fully satisfied of the wisdom of the experiment. He then conceived the project of a reading room close at hand for gentlemen, that they might be kept in a peaceful state of mind while their wives and daughters were ludiciously expending money for the comfort of the whole family. This also ought to be a success, for it is a most inviting room, filled not only with newspapers and conveniences for writing, but with books of most admirable photographs, which might attract the most fastidious, and should provide the grumpiest husband to his matrimonial state. Certain American ladies, not being permitted to pay for their lunch, nor even to remunerate the waiters, have put up a 'poor box,' which I heard of afterward, but did not happen to see, and its contents are faithfully administered I have no doubt."

"Your young friend stayed uncommonly late last night, and I was quite inclined to come into the parlor and dismiss him," said an indulgent father to his pet of sixteen. "Oh, yes, it was pretty late; but we got so interested in discussing ritualism that we did not notice the fleeting hours, papa." "Discussing ritualism?" sternly queried the father, and then he walked slowly away, with his hands under his coat skirts, trying to remember what they called it when he was young.

An Englishman called on Longfellow one day and asked to see his house, which was Washington's headquarters at Cambridge. He showed him through courteously. The visitor expressed much satisfaction, and begged to know his host's name. "Longfellow," said the poet, not unreasonably expecting some recognition. "Ah, indeed! an American." But worse even than that is the story of some Cambridge tourists who asked the car conductor to show them Lowell's house. He said he didn't know the name. "James Russell Lowell," explained the visitors. The man shook his head. "There's a baker down town by the name of Lowell," said he, "but the cars don't go anywhere near him."

During a class-meeting held by the Methodist brethren of a Southern village, Brother Jones went among the colored portion of the congregation. Finding there a man notorious for his endeavor to serve God on the Sabbath and Satan the rest of the week, he said: "Well, Brother Dick, I am glad to see you here. Haven't stole any turkey since I saw you last, Brother Dick?" "No, no, Brudder Jones; no turkeys." "Nor any chickens, Brother Dick?" "No, no, Brudder Jones; no chickens." "Thank the Lord, Brother Dick! That's doing well, my brother!" said Brother Jones, leaving Brother Dick, who immediately relieved his overburdened conscience by saying to a near neighbor, with an immense sigh of relief: "If he'd said ducks he'd a had me!"

Notice to Gentlemen!

JUST received from London and New York a large and first-class stock of the very latest Styles, Shades, and Patterns, in

SILK SCARFS AND TIES,

In Plain and Fancy Colors, varying in price from

25c., 30c., and so on, up to $1.00 each.

Also—a first-class choice in

WINDSOR SCARFS!

In the very latest Shades and Patterns,

28 cents, 30 cents, and up to $1.00 each.

I would call the attention of gentlemen to our large stock of the very Best and Newest Makes in

Paper Collars!

FOLDED CORNERS,

10c., 12c., 14c., 16c., and up to 25c per box.

The very latest manufacture.

☞ All Goods Marked in Plain Figures.

And One Price Only.

T. M. FRASER,

Cloth and Linen Warehouse,

42 CHARLOTTE ST., KING SQUARE,

Next door to R. E. Puddington & Co.
mar25

FOSTER'S
Ladies' Fashionable Shoe Store,
36 Germain Street, Foster's Corner!

NEW BOOTS AND SHOES FOR Spring and Summer Wear.

LADIES' Goat and Seal Walking Boots;
Ladies' French Kid Walking Boots, lace and buttons;
Ladies' Prunella Boots, lace and buttons;
Ladies' Prunella Boots, Kid, Foxed, lace and button;
Ladies' Cheap Elastic Side and Balmoral Boots.
A full assortment of Ladies' and Children's Boots of all the newest styles;
A large variety of Children's Boots and Shoes;
Ladies', Misses' and Children's Bronze Slippers;
Ladies', Misses' and Children's Black Slippers;
Boys' and Youths' Toilet Slippers;
Ladies', Misses' and Children's White Slippers;
A full assortment of Ladies', Misses' and Children's Rubber Overshoes, of best quality;
Orders from all parts of Provinces by Post or Express will receive prompt attentian at
FOSTER'S SHOE STORE,
mar 27 Foster's Corner.

READ IT.

The Ways of Women

IN their Physical, Moral, and Intellectual relations. A book long needed, and which will benefit men, women, and children more than any other book issued.

DR. HALL, in his Journal of Health, says: "Every chapter is a rich mine of information, and every mother of growing daughters, and every young woman of culture would revel in the reading of this impressive volume."

A number of Agents wanted—ladies preferred. Apply for Circulars,

H. J. CHETTICK,
Canterbury street,
General Agent for the Maritime Provinces.
(mar 27)

SUGAR POTS.

In stock a lot of

LARGE POTS,

Just the article for making

Maple Sugar.

mar 27 W. H. THORNE & CO.

A NEW VOLUME

Just Out!

The Series of "Little Classics,"
Edited by ROSSETER JOHNSON, entitled,

"MYSTERY!"

Preceding volumes, viz: "Exile," "Intellect," "Tragedy," "Life," "Laughter," "Love," and "Romance," may also be had at

McMILLAN'S,
mar 27 78 Prince Wm. street.

BIRD CAGES.

NOW OPENING, a splendid assortment of CAGES, in

Brass and Fancy Japaned.

ALSO,

Singer Gravel Paper,

NESTS, BATHS, &c.

BOWES & EVANS,
mar 27 (anterbury street.

Scotch and Porto Rico Sugars.

Logan, Lindsay & Co.

Will receive by stmr Australia, from Glasgow due Monday—

27 CASKS Best Scotch Sugar;
20 casks New Crop Porto Rico,
Very Bright.
mar22 62 King street.

85 BBLS. No. 1 SPLIT HERRING (6 half-bbls. do. For sale by
MASTERS & PATTERSON,
mar 27 19 South Market Wharf.

DR. JULIUS H. ARNOLD,
OF BERLIN, PRUSSIA,

Is at the VICTORIA HOTEL, where he can be consulted at any time until

Latter part of SEPTEMBER, 1875

His specialties are Midwifery, Disease of Women and Children, Ulceration or Leucorrhœa, etc. Cancers, Eye, Fistula in Ano cured without the knife. feb27 3m

Clover Seed.

400 BUSH Choice Northern Clover Seed. Now landing. For sale by
J. & W. F. HARRISON,
march8 16 North Wharf.

100 bbls Flour,

NO. 1 Labrador Herring;
100 hf-bbls do:
For sale to close the lot, by
MASTERS & PATTERSON,
jan28 19 South M. Wharf.

LABRADOR Herring—10 bbls Labrador Herring.
For sale by
mar13 R. E. PUDDINGTON & CO.

SHAD, SHAD.—10 hf-bbls SHAD.
For sale by
mar13 R. E. PUDDINGTON & CO.

TOBACCOS!

LOGAN, LINDSAY & CO'Y.

Are receiving and offer for sale

200 BXS 12's, in Challenge, Harrison, Crown, Sensation, etc,
100 boxes Mahogany 8's;
20 boxes Fruit Cake do.
50 boxes Strawberry do.
250 caddies Little Corporal, 6's;
500 caddies Bright Solace;
100 caddies Fancy Lights, all kinds;
100 caddies Dark Chewing Tobacco.
mar12 62 King Street.

BARNES & CO.,

Printers, Booksellers, Stationers,

AND

BLANK BOOK MANUFACTURERS.

☞ We have added new machinery to our Bindery, and are enabled to execute BINDING in the best style. *Call and see Specimens.*
BARNES & CO.,
nov 21 58 Prince Wm. street.

We Have Received

Per Anchor Line and by Mail Steamers

428 Packages

NEW FALL GOODS,

Consisting or

Beavers and Pilot Cloths!

Overcoatings,

Tweeds, Doeskins, Tailors' Trimmings

Flannels, Blankets, Shawls,

DRESS GOODS, PRINTS,

Grey and White Cottons.

HABERDASHERY,

Small Wares, etc.,

Assortment complete in every department.

Fresh goods by every steamer.

For sale at lowest prices.

tf T. R. JONES & CO.

200 BBLS Apples, in prime order.
For sale by
MASTERS & PATTERSON
jan18 19 South M. Wharf.

Butter & Brooms

Just Received:
2 BBLS Butter, Choice Retailing;
25 dozen Hurl Brooms;
10 dozen Stalk Brooms. Cheap.
JOSHUA S. TURNER,
mar9 35 Dock Street.

HARD COAL.

New landing from Schr Teal at Desbrow's Slip in

EGG,
STOVE
and CHESTNUT.

Very best quality for House Use. For sale low while landing.

T. McCARTHY,
feb3 Water street.

150 BBLS Apples, in good order. For sale by
MASTERS & PATTERSON,
mar19 19 South Wharf.

Ready-Made Clothing,

SHIRTS,

Homespun Frocks,
Horse Blankets,

Camp Spreads & Blanketings,

Of our own manufacture.

Unequalled in the Dominion for quality and lowness of price.

Lumberers, Millmen and others

Are requested to examine before purchasing elsewhere.

Terms Liberal.

sep7 tf T. R. JONES & CO.

BARGAINS. BARGAINS.

A FEW SECOND-HAND SEWING MACHINES, (taken in exchange).

All in Good Working Order!

Will be sold very low at

Hall's Sewing Machine Rooms,

58 GERMAIN STREET.

☞ All descriptions of Sewing Machines promptly repaired. mar4

11 BBLS. COD OIL. For sale by
MASTERS & PATTERSON,
mar 27 19 South Market Wharf.

SPRING GOODS!

Prints! Prints! Prints!
(Fast Colors.)

BLACK LUSTRES!

Finished on Both Sides.

FAIRALL & SMITH,
52 Prince William Street.

1874. 1874.
CHRISTMAS!

Just received at 99 Union Street, a full assortment of Christmas Groceries, comprising:

ASSORTED Extracts, Syrups, Raisins, Pears, Grapes, Oranges, Lemons, Apples, assorted Spices, Citron Peel, Lemon Peel, Orange Peel, Teas, Sugars, Canned Fruits, assorted Fancy Biscuits, Nuts, Walnuts, Almonds, Filberts, Castana and Pecan, together with a full assortment of Groceries, too numerous to mention.

For sale low by
ARMSTRONG & McPHERSON,
dec19 99 Union street.

C. F. OLIVE,
138 Union Street, St. John, N. B

IMPORTER and dealer in the following first-class SEWING MACHINES, Home, Home Shuttle and Improved Champion.
Oil, Machine Needles and Fittings.
N. B.—Machines repaired. Charges moderate
oct8 dóm

Flour, Flour.

Landing—
300 BBLS Albion. 100 bbls Brilal Rose
For sale by
mar20 HALL & FAIRWEATHER.

Oranges. Oranges.

Landing ex schr Humber.

50 Boxes Messina Oranges,

For sale by

Logan, Lindsay & Co.,
mar20 62 King Street.

Pearl. Pearl.

To Arrive:
500 bbls Pearl Mills FLOUR,
For sale by
mar20 HALL & FAIRWEATHER.

W. W. JORDAN

Has just received

2 CASES TWEEDS

Suitable for Spring Wear. Also

Black and Blue Does,

Black and Blue Broads.

A COMPLETE STOCK.

2 MARKET STREET.
mar13

FLASK BRANDY.

43 CASES Pale and Dark.
ANDREW J. ARMSTRONG,
mar17 nws tel 40 Charlotte st.

V. P. Sugar.

10 CASKS Bright Vacuum Pan Sugar.
For sale by
GEO. S. DeFOREST,
mar19 11 South Wharf.

Insolvent Act of 1869.

In the matter of George W. Ferris, an Insolvent.

I, THE undersigned Gilbert R. Pugsley, of the City of Saint John, in the Province of New Brunswick, have been appointed Assignee in this matter.

Creditors are requested to file their claims before me within one month.

Dated at Saint John, aforesaid, this fifteenth day of March, A. D. 1875.

G. R. PUGSLEY,
Assignee.
No. 72 Prince Wm. street. mar17 d2w

Soap. Soap. Soap

A FULL assortment of Cleaver's Toilet Soap, in Cakes and Bars, including Brown Windsor, Elder Flour, Honey, White Almond, "Savon de Latue," Clear Glycerine, in 15 cent cakes.

Also—a small lot of Condray's Eau de Cologne, in bottles, suitable for presents—extra fine.

Sold by

J. CHALONER,
mar18 dw Cor. King and Germain sts.

Insolvent Act of 1869.

In the matter of Robert Stewart, an Insolvent.

NOTICE is hereby given, that a Deed of Composition and Discharge, duly executed, has been procured by the Insolvent and deposited with me as the Assignee, and if no opposition to such Composition and Discharge be made by any Creditor within three Juridical days after the last publication of this notice, by filing with me a declaration in writing that he objects to such Composition and Discharge, I shall act upon such Deed of Composition and Discharge, according to its terms.

Dated at Saint John in the City and County of Saint John, this tenth day of March, A.D. 1875.

R. CHIPMAN SKINNER,
mar23 til apr8th Assignee.

POTATOES, Potatoes—16, bbls Table Potatoes. For sale by
R. E. PUDDINGTON & CO.,
mar13 40 Charlotte street.

LADIES'

Silk Ties!

all the ☞

NEWEST SHADES.

AT

W. C. BLACK'S.

Main Street, Portland.
oct23

Landing ex Polina:

400 BBLS ALBION FLOUR

100 Bbls.

OATMEAL.

For sale by

HALL & FAIRWEATHER.
march8

Brooms and Washboards, etc

20 DOZ BROOMS:
10 doz Washboards,
2 gross Washing Crystal
For sale low.
ANDREW J. ARMSTRONG,
feb4 nws tel zb 40 Charlotte street.

NEW STYLES

FOR SPRING, 1875.

A full assortment of

MME. DEMOREST'S

RELIABLE

Paper Patterns!

FOR SPRING, 1875.

CATALOGUES GRATIS. Just Received by

C. H. HALL,
march12 58 Germain Street.

Cornmeal. Cornmeal.

Landing this day, ex schr Alice M.:
100 BBLS Kiln Dried Cornmeal.
For sale by
W. A. SPENCE.
feb26 North Slip.

MESS PORK.

10 BBLS Mess Pork. For sale by
W. A. SPENCE,
mar5 North Slip.

Crushed Sugar.

Just receiving and in store—for sale in bond or duty paid.

125 BBLS Crushed Sugar,
25 bbls Granulated Sugar,
mar12 fm tel HILYARD & RUDDOCK

Teas—English Importation.

152 CHESTS and Half Chests Congou, Souchong and Oolong Teas, Superior Qualities for retailing. For sale by
GEO. ROBERTSON,
feb26 6 Water street.

FOREIGN FIRE PROSPECTUS.

NORTHERN

ASSURANCE COM'Y.

OF

London and Aberdeen.

ESTABLISHED A. D. 1836.

Fire Assurance of Every Description ON MOST REASONABLE TERMS.

DEPOSITED AT OTTAWA.....$100,000

FINANCIAL POSITION 31st DEC. 1870:
Subscribe Capital.....£2,000,000
Accumulated Funds..... 1,154,257
Annual Revenue from Fire Premiums, 213,000

Office No. 4 (Street Range) Ritchie's Building

LEWIS J. ALMON,
may 8 Agent.

Cold Brook Rolling Mills Complue,

Of the Dominion of Canada,

MOOSEPATH, N. B.

NOTICE is hereby given that the following calls on the subscribed Stock of the Company have been made, and the sums are payable at the office of the Company, viz.—

per Cent. on the 15th of February, 1875.
per Cent. on the 15th March, 1875.
per Cent. on the 15th April, 1875.
per Cent. on the 15th May, 1875.
per Cent. on the 15th June, 1875.

JAMES SCOVIL,
Secretary.
John, N. B., 6th Jan., 1875. jan6 til june 15

APPLES.

Just received:
50 BBLS No. 1 Bishop Pippin Apples;
20 bbls No. 1 Greening do;
100 bbls Cheap Cooking Apples.
For sale cheap by
ARMSTRONG & McPHERSON,
dec3 No. 99 Union street.

450 BBLS Labrador Herring. A choice article. For sale at lowest market rates by
MASTERS & PATTERSON,
eb6 19 South Wharf.