POOR DOCUMENT

MC 2033

FROM ALL OVER THE MARITIME PROVINCES

WOLFVILLE

Wolfville, N. S., Feb. 12—The death took place at her residence on Thursday of Mrs. Daniel F. Higgins, relict of Professor Higgins, for many years connected with Acadia college. She was 75 years of age. The funreral took place on Sunday.

Philip Bill, barrister, of Truro, has been spending a few days in town, visiting his father, C. R. Bill, of the customs office.

C. A. Bradbrooke, secretary of the Kentville Y. M. C. A. has been engaged by the college authorities to conduct gymnasium classes for the college students on Monday, Wednesday and Friday of each week.

The Rev. D. W. Cummings, of Amherst, gave a fine address before the college Y. M. C. A. on Sunday morning.

W. H. Chase is quite ill at his home on Main street.

The iron miners at Torbrook, which employ over 200 men, have been temporarily closed.

The death took place at the residence of Geo. L. Bishop, Greenwiek, on Friday, of Miss Jessie E. Cox, aged 66 years. The funeral will be held on Sunday.

The death took place on Monday morning at Kentville of Mrs. James E. Bishop, leaving a husband and five children.

An attempt is being made by the Acadian Athenaeum Society to get Lieutenant Hobson of Merrimac fame, to speak here some time in March.

Wolfville, N. S., Feb. 13—The Longfellow memorial park at Grand Pre, two miles east of Wolfville, is of much interest to not only many in the provinces but also to large numbers of our neighbors across the border. John Frederic Herbin, of Wolfville, the well known poet and writer, is taking a great interest in the preservation of the historic ground, and has been instrumental in purchasing a block of fourteen acres at a cost of $1,750, thus securing to the public the land and protecting the historic landmarks so famous in song and history. The president of Acadia College and the mayor of Wolfville will act as trustees of the property.

One of the oldest and most respected residents of Church street, Cornwallis, Mrs. Chipman, wife of the late Hon. Samuel Chipman, died on Sunday at the residence of her son, Samuel Chipman, aged eighty-eight years.

The next meeting of the Kings and Annapolis Counties Medical Association will be held in Wolfville.

The Rev. W. L. Archibald, who was collector for the second Acadia forward movement, has consented to continue in the service of the board of governors for a time, visiting the churches, presenting the cause of Christian education and explaining the course of study in the theological correspondence work now established at Acadia. Incidentally he will collect money for the equipment of the new Carnegie science building. The $30,000 given by the steel magnate will cover only the cost of constructing the science building.

In the Port Williams election for the municipal council on Saturday John Donaldson, of the Union Reform party, defeated Levi Clarke, straight Liberal, by a majority of twenty-six.

ST. MARTINS

St. Martins, Feb. 12—On Tuesday evening the members of St. Martins Division, S. of T., held a most interesting debate. The subject was "Resolved that the cross tidy woman makes a better wife than the slovenly good-natured woman." The affirmative was led by J. G. Marr, while the opposing force was commanded by Robert Howard. Michael Kelly was judge and decided in favor of the affirmative.

On Saturday evening a meeting of the local government supporters was held for the purpose of organizing for the coming campaign.

John Kelly, of St. John, lighthouse inspector, has been spending a few days here.

Frank Mosher, who has been in British Columbia for fifteen years, is visiting his old home here.

As a result of the recent great storm temporary repairs to the breakwater are being carried on. Petitions which are being very numerously signed are in circulation asking the dominion department of public works for the much needed and long ago promised extension to the breakwater.

Ernest Vaughan left on Monday for Kent Junction, where he is engaged in lumbering operations.

SUSSEX.

Sussex, N. B., Feb. 12—(Special)—The second fancy dress carnival of the season was held in Alhambra rink tonight. The costumes were very beautiful and original. Mrs. Robert Ross carried off the most original as Grandfather's Clock, and Miss Annie Sherwood the ladies' best as Fluffy Ruffles. Gents most original, Robert Ross; gents best, Ralph Murray, as Robin Hood; child's best, Miss Jennie Courtney, as Starlight. The judges were Mrs. D. H. McAlister, Mrs. A. B. Pugsley, J. D. McKenna, Dr. L. R. Murray and George E. Dawes, of St. John. The ice was in good condition, and the attendance was large. The Sussex band furnished splendid music.

HARTLAND.

Hartland, N. B., Feb. 10.—It is now planned to erect a fine block of brick buildings on the "burnt district," the interested parties being Keith & Plummer, Franklin Clark and Horace R. Nixon.

Reed Chase is on a visit to his mother and sister at Portland (Me.)

Ephraim Hallett, of South Gordonsville, died in the Carleton county hospital on Friday morning. He had been seriously ill only a few hours, his being a case of strangulated hernia. He was 74 years of age and leaves one son, Ernest, and seven daughters. The daughters are Mrs. Wilmot Clare, Mrs. Harry Stickney, Mrs. William Bell, Mrs. John Scarrah, all of Gordonsville; and Mrs. Prince, Mrs. Roberts, and Mrs. Getchell, all of Brunswick (Me.) His wife died eight years ago. The funeral was held this afternoon, the services being conducted at the Primitive Baptist church by Rev. G. A. Giberson.

This evening Miss Tilley Shaw, of Simonds, underwent a serious operation at the hospital in Woodstock.

Guy Sipprell, of Woodstock, has been visiting his parents at Victoria Corner and his brother Scott, here, and on Friday intends leaving for Skagway.

Mrs. Earle Jackson, of Houlton (Me.), has been the guest of Mrs. C. Humphrey Taylor and other friends here.

Mrs. I. B. Curtis has been quite ill.

W. R. Gillin has returned from Toronto, where he has been for some weeks engaged in the live stock trade.

Albert Orser and family have reassembled at their home. The squire and Mrs. Orser have spent two months in the Miramichi woods, which is a rather unique experience for a couple over seventy years old.

James Kelley, of St. Thomas, is ill at his home.

Next Saturday night there will be a big opposition rally in Heagerman & Baird's hall. There is a lot of young blood in the opposition ranks here and these young voters are working hard to make the coming event a rousing one. The three candidates and other speakers will address the audience. There seems every likelihood that many Liberals will vote for a new government; indeed many have openly espoused the cause of the opposition.

Today produce dealers are paying $1.20 to $1.30 for potatoes.

Hay prices are firm with lots of good stock coming in. The farmers get $10 per ton for it delivered at the warehouses.

Oats have advanced to 40 cents.

Dressed meats are also firmer in price. Pork brings 8 to 8 1-2 and beef 5 1-2 to 6 cents.

Butter and eggs continue in good demand. The former brings 21 to 22 cents; eggs, 22 cents.

Hartland, N. B., Feb. 12—The fine condition of the roads and the good prices for produce is responsible for the great rush of produce. At Hartland from ten to twenty carloads of hay are marketed, and at Upper Woodstock, Florenceville, Bath and other points it is coming in at the same rate. There seems little difficulty in securing cars, as there was last year.

Odbur Shaw, Middle Simonds, is on a visit to Toronto.

H. P. Stevens and son, Harry, of Houlton (Me.), were visiting H. M. Stevens, Somerville, this week.

Mrs. Reed Chase and Mrs. A. R. Foster went to Portland (Me.) on a visit on Monday.

Miss Inez Bradley returned on Monday from Centreville, where she has been visiting. She was accompanied by her cousin, Miss Fern McClintock, who will spend a week with her.

The big opposition rally advertised for next Saturday is being boomed with much enthusiasm. Many Liberals as well as Conservatives are active in the work.

SALISBURY

Salisbury, N. B., Feb. 11—A. E. Trites, railway contractor, arrived home from Bangor (Me.) Saturday evening.

James W. Trites, railway contractor, left on Monday for Bermuda, where he will spend some time for the benefit of his health. Mr. Trites was accompanied by his young brother Charlie.

Miss Mabel Parker, teacher at River Glade, spent Sunday at her home in Salisbury.

Miss Amelia Wright, of New York city, is visiting Salisbury relatives.

Gordon Parker, of Hillsboro, is visiting Salisbury, the guest of his uncles, Joseph and Herbert Parker.

Aylmer Chapman and Melvin Wortman, of the I. C. R. service, Moncton, visited their respective homes here this week.

Several members of the Salisbury Masonic craft were in Petitcodiac on Monday afternoon attending the funeral of their late brother, E. P. Eastman.

Mrs. H. W. Dernier, of Moncton, is visiting Salisbury, the guest of her friend, Mrs. J. W. Carter.

RIVERSIDE

Riverside, Feb. 12—The mails from Point Wolfe, Alma, Harvey, Albert and all the districts infected with the recent epidemic of smallpox have been fumigated here. The disease seems pretty well under control now but the work of fumigation is still carried on. E. C. Copp, assistant postmaster, is in charge of the work.

Mr. and Mrs. Zenas Turner have returned from a three weeks' visit to relatives in Moncton and vicinity.

Mr. George T. Trueman is absent on a visit to Montreal.

The death of Miss Mary E. Daly occurred at the home of her brother, J. Edward Daly, on Saturday last. Deceased had been ill for some months with consumption and death was not unexpected. She was a daughter of the late John Daly and leaves, besides a mother and two brothers, a large circle of relatives.

NEWCASTLE.

Newcastle, Feb. 11—Mrs. Bridget Ronan, widow of Peter Ronan, of Nowlan Settlement, in the parish of Nelson, died at the residence of Michael Bannon yesterday morning, 10th inst., aged sixty-nine years. Mrs. Ronan was a Miss Bannon, native of Rosebank. She leaves three children—Thomas, of Rockland (Cal.); William, of Newcastle, and Mrs. Stephen Monahan, of Nelson. The surviving brothers and sisters are Michael Bannon and Mrs. P. Hennessy, of Newcastle; Mrs. John McDonald, of San Bernardine (Cal.); John Bannon, of New York city. Deceased was a faithful member of the Roman Catholic church and was much respected by all who knew her. The funeral will be held in St. Michael's church, Chatham, tomorrow afternoon at 2 o'clock.

Rev. Mr. Rice's daughter, sick with cerebro-spinal meningitis, shows no improvement.

D. T. Robichaud has returned to Gloucester county, where he will probably stump for the opposition ticket.

The opposition have opened committee rooms in the Miramichi hotel sample rooms. They are well attended.

FREDERICTON

Fredericton, N. B., Feb. 11—At a meeting of the local government this evening, Premier Robinson resigned the portfolio of provincial secretary and was succeeded by Hon. E. H. Allen, who is contesting York in the government interest. The latter was sworn in to office by Governor Tweedie, assisted by J. Howe Dickson and R. W. L. Tibbits. Premier Robinson will continue as president of the executive council. A meeting of the government was afterwards held at which considerable routine business was transacted. All the members, except Allen, leave for St. John by the 10 o'clock train tomorrow.

News has been received here of the death at Calgary of Mrs. Babbitt, wife of William Babbitt, late of this city. She is survived by a husband, two daughters and two sons, also three brothers, Wm. F. Currey, of Halifax, Wilson W. Currey, of Sussex and George E. Currey of New York. Dr. L. A. Currey of St. John is a cousin.

Fredericton, Feb. 12—Concerning the position of judge of probates in St. John, the premier said today that nothing would be done until the members for the constituency had been consulted. The premier was asked concerning the judicature act. He said that it had not been decided to bring it into effect at this time. When asked as to whether the act would be brought into force before the election, Mr. Robinson said that he was not making any prophecies.

At a government meeting here last night a communication was read from R. W. Scott, secretary of state, conveying the information that Samuel T. Bastedo, of Ontario, had been appointed by the government to investigate for the department of marine and fisheries, all matters concerning the rights of dominion and provincial governments with respect to the fisheries of Canada. It is understood that the local government will take advantage of this opportunity to press its claim for $2,000,000 on account of the Halifax fishery award, and also a claim of $200,000 incurred by loss of rental of inland fisheries from confederation down to the time that the decision was filed in the Steadman case.

Miss Dickie, of Gagetown, was appointed registrar of deeds for Queens, to succeed her father, the late J. W. Dickie.

J. C. Lithgow, president of the M. P. A. A. A., who has been here since Monday, has decided, on recommendation of the N. B. H. L. executive, to reinstate McDonald, Williams and Oren of the Capitals, and Cushing of Moncton, who were suspended a few days ago.

Collector Street, who has been in the hospital several days suffering from the effects of a bad fall on the street, is improving slowly.

CHATHAM.

Chatham, N. B., Feb. 12—The death of Anna, the eight-months-old daughter of Mr. and Mrs. Thomas Kerr, occurred Monday.

The funeral of Mrs. Bridget Ronan was held this afternoon and was largely attended, interment being in St. Michael's cemetery.

Mrs. John Brander is recovering from an attack of congestion of the lungs.

A children's carnival will be held in Exhibition rink, Chatham, on Friday evening, Feb. 14.

The Miramichi Natural History Association held their annual meeting Tuesday evening and the following officers were elected: President, J. Nicol; vice-presidents, J. L. Stewart, G. Stothart; treasurer and corresponding secretary, Dr. Baxter; secretary, G. B. Fraser; curators, Messrs. A. Adams, J. D. B. F. McKenzie, W. Robertson, Dr. Cox.

Commissioner Coombs, in command of the Salvation Army in Canada, will lecture in Masonic Hall on Feb. 20.

Mr. and Mrs. W. C. Winslow gave a dance at their home on Tuesday evening. McEachern's orchestra furnished the music.

Chatham, N. B., Feb. 13—The death of Abel Simmonds occurred at his home, Duke street, this morning after a lingering illness of heart disease. Deceased was a native of Prince Edward Island, and had resided in Chatham for a number of years. He is survived by a widow, two sons and two daughters.

Fire was discovered in the rear of R. A. Murdoch's dwelling house about 10 o'clock this forenoon. The firemen were soon on the scene and worked steadily for about half an hour before they got the flames under control. The bath room, dining room and kitchen were completely destroyed. The building is insured. The origin of the fire is unknown.

IMPORTANT FOR MEN

If you suffer from any secret weakness, you can be easily and quickly cured, if you will write in confidence to Dr. G. H. Bobertz, 56 Woodward avenue, Detroit, Mich.

You will receive by return of mail, in plain sealed envelope, important information that will with certainty lead to a positive cure.

A Fighting Visitor.

A bellicose countryman forfeited a deposit of $8 on the charge of drunkenness, Wednesday morning in the police court. He was arrested by Policeman Ward on Monday evening and fought like a tiger. He was driving his own team but had jumped out to fight with a fellow teamster when the policeman intervened.

Though subdued and hauled to the station, he was not charged with cartage as his own team was used. He departed for the country a sadder and wiser man.

Explained.

"Paw!"

"Yes, Tommy?"

"How did Ananias and Sapphira come to be such big liars?"

"I've forgotten, Tommy; but I think they contradicted the president."—Chicago Daily News.

The negro population of New York city is estimated at 80,000, one-tenth of the number being West Indians.

If Very Thin, You're Liable to Catch Pneumonia or Fever

People who are so awfully thin, run great risk—they have but little vitality and no energy to ward off disease germs. Invariably consumption takes root in people who are thin or run down. Thinness is not only a danger, but sheer wickedness in this land of plenty, where it can be so easily overcome. Probably the best remedy consists in taking Ferrozone at meal time. It is a remarkable blood forming and tissue building remedy that in thousands of cases has added five pounds in a single week. Ferrozone supplies the system with richer and better blood; the muscles and nerves are nourished and it's small wonder that the body fattens when supplied three times daily with the concentrated nutriment in Ferrozone. Under its tonic effect new life and energy is imparted to the whole system and you feel the good results in sound sleep, strong digestion, hardy nerves—All these tell of the rebuilding your body is undergoing. No one can afford to risk thinness when reminded of the helping hand of Ferrozone. If you are earnest in wishing to be stronger, to have better health and looks, then commence Ferrozone today, 50c. per box at all dealers.

NOW I AM WELL

THANKS TO "FRUIT-A-TIVES"

Eli, Manitoba.

I wish to state, for the sake of others who may be sufferers like I was, that I suffered from severe indigestion and constipation for years and that there was also womb trouble with unpleasant pains in my back which made me miserable, constantly. I tried physicians and took many remedies but I got no relief. I was induced to try "Fruit-a-tives" and I can truly say this was the first medicine that ever did me any good. "Fruit-a-tives" quickly relieved the constipation and indigestion and completely cured me of all symptoms of womb trouble. I cannot express too strongly my great gratitude to this medicine as I am as well now in every way as ever I was, thanks to "Fruit-a-tives". I can strongly recommend "Fruit-a-tives", it is easy to take and the effect is always mild like fruit.

(Sgd) MRS. M. BRELAND.

148

Many women suffer with what the doctors call "Womb Trouble"—"Diseased Ovaries"—"Female Complaints" etc. — when Constipation is causing all the pain. Cure the liver and make the bowels move regularly with "Fruit-a-tives" and the "Womb Trouble" will be cured at the same time.

"Fruit-a-tives" — or "Fruit Liver Tablets" are sold by dealers at 50c a box —6 for $2.50—or will be sent on receipt of price. Fruit-a-tives Limited, Ottawa.

D. J. PURDY TAKEN INTO GOVERNMENT

At a meeting of the members of the local government here Wednesday, D. J. Purdy, M. P. P., was appointed a member of the government without portfolio. He was sworn in before His Honor Governor Tweedie in the Royal hotel.

Daniel Jarvis Purdy was born at Jemseg, Queens county on May 24, 1841. He

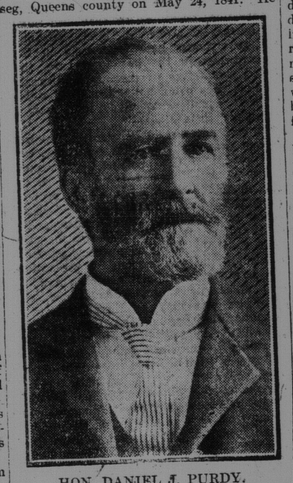

HON. DANIEL J. PURDY.

is a son of the late Frederick J. and Ann Purdy.

At an early age he entered the employ of James Watson, grocer, in Main street, where his present store and residence now stand. In 1866 he bought out Mr. Watson and started in business on his own account. He has since conducted his business very successfully. He is also largely interested in shipping and is a director in several industrial enterprises. He was for five years a councillor for the old town of Portland and was for four years alderman at large for the city. In 1899 he was elected to a seat in the provincial legislature and was re-elected in 1903.

MEMRAMCOOK WILL BE IN LINE

(Continued from page 1.)

councils, and this plank received the hearty endorsation of the audience.

He referred to the list of able and representative candidates running in the interests of the opposition, and was cheered when he pointed to leading and representative Acadians on the tickets in different counties.

He promised, if called upon to form a government, to see that the Acadians had a strong representation in the administration which would be conducted in the interests of the province and not any particular party. Mr. Hazen was cheered as he resumed his seat.

The speech making was closed by A. J. Legere, who spoke eloquently in French, and was given a splendid reception. Cheers for Mr. Hazen and the opposition candidates brought the meeting to a close.

Miss Bessie Pickles, the fourteen-year-old daughter of Rev. Frederick M. Pickles, of East Cambridge, formerly of St. John, recently proved herself a heroine by rescuing her four-year-old sister, Margaret, from the burning parsonage of the East Cambridge Methodist church. The girl rushed to the third floor and, wrapping a blanket about the child, carried her to the street.

FEDERAL INTERFERENCE IN NEW BRUNSWICK CONTEST

(Continued from page 1.)

not in that aspect that I propose particularly to criticize this payment to Mr. Copp. It is, as I have said, because it is an express violation of the statute law of the province of New Brunswick as tending to the destruction of that principle of which our honorable friends on the other side of the house professed to be guardian angels, when in opposition.

Violates Statute.

Notwithstanding the explicit provision of that section, we have the printed record in the auditor general's report of this government's complicity and duplicity in the violation of a statute law of New Brunswick. Mr. Copp has been a member of the local legislature of New Brunswick for the last five sessions, and sat in the house after receiving these payments in violation of that statute. He is standing now as a candidate in the county of Westmoreland. Section 20 of the same act provides:

"No person disqualified by this chapter, or by any other law, to be elected a member of the legislative assembly shall sit or vote in the same while he remains under such disqualification. If any person by this chapter is made ineligible as a member of or declared incapable of sitting or voting in the legislative assembly, sits or votes therein while he is so incapable or ineligible he shall thereby forfeit the sum of $200 for every day on which he so sits or votes."

How significant is it of the faithfulness of the Liberal party to the principles which they so loudly professed when in opposition, that they have appointed as their organizer in the province of New Brunswick, for the purpose of directing a campaign for the triumph of Liberal principles, Mr. A. B. Copp, who stands convicted of a violation of the statute law of the province with reference to the independence of parliament. Not only has Mr. Copp offended against the law in this regard, but so reckless has the administration of the government of New Brunswick become under the administration of the present minister of public works that Mr. Copp's name has appeared year after year openly in the auditor general's report as receiving large retainers from the provincial government for professional services performed for that government.

It seems to me, Mr. Speaker, that this is a matter which not only I and other members from the province of New Brunswick have a right to protest against, but which ought to receive the condemnation of this house. It is bad enough for us in the province of New Brunswick to recall the fact that under the administration of my right honorable friend the cabinet representation which that province has enjoyed has been cut in half. He has refused to move in the direction of securing, not only to New Brunswick but to Nova Scotia and P. E. Island, the constitutional guaranty to which we are undoubtedly entitled against any further diminution of our representation here. As if to emphasize that refusal, we find the right honorable gentleman and his government appointing to the senate, as representatives in that body from New Brunswick two gentlemen who are known to be citizens of other provinces and therefore not qualified under the B. N. A. act.

These things are bad enough but we have further to contemplate the fact that this government is undertaking to control the provincial and local affairs of New Brunswick by means of federal patronage and that is something the people of that province will not stand for. I desire, Mr. Speaker, to take advantage of my position to enter my strongest protest against this vicious practice. (Cheers).

Cold Comfort for Sears.

Sir Wilfrid Laurier—My hon. friend has traveled very far afield indeed to find a grievance against the dominion government. He alleges that the federal government has promised two offices to two gentlemen in order to induce them to become candidates. The first allegation was with regard to Mr. Sears, who, he says, was promised the office of postmaster of the city of St. John if he would become a candidate. My honorable friend is taking altogether too seriously certain statements made in the press of St. John. I do not know the name of the newspaper but the statement is altogether devoid of foundation.

Mr. Crocket—Will the right honorable gentleman say that there is no intention whatever to appoint Mayor Sears to any office under this government?

Sir Wilfrid Laurier—So far as I know and am concerned there is none whatever, and I have something to say in these matters. So far as I am aware, no promise or intimation of any kind has been made to Mr. Sears. The hon. gentleman has also told us that another gentleman whose name I could not catch was promised the office of customs official at Fredericton. This also I give the most unqualified denial. I never heard of it until this moment and there is not a shadow of truth in the statement.

Mr. Crocket—It is true, is it not, that Dr. Ruddick, of St. John, was appointed to the position of quarantine officer?

Sir Wilfrid Laurier—Perhaps; I do not know.

Mr. Fisher—Yes, he was appointed on the recommendation of friends in St. John.

Dr. Daniel—It is singular that although that appointment is made by this government, the prime minister has no knowledge of it. Dr. Daniel went on to say that as long as the provincial and the dominion governments were of the same political complexion this interference would continue. It was only when thieves fell out that honest men came by their own. He did not mean to say that in any unpleasant way.

The same thing existed in the province of Ontario before the Whitney government came into power. There was extensive bribery and corruption. It was different now. Previously the dominion had their hands in the affairs of Ontario just as she was doing in the New Brunswick. This should cease. The dominion has enough to do at home. Mr. Sears would not feel very well satisfied when he read the premier's statement. There was no doubt Mr. Sears did not want to go into local politics. He stated that openly. Dr. Daniel next referred to the Copp case and Ruddick's appointment and strongly advised the dominion government to stop meddling in provincial affairs.

Mr. Lemieux said that he had a letter from Mr. Smith, postmaster at Woodstock, denying that he had spoken at any political meeting. The mistake, Smith said, no doubt arose through his name being the same as the Conservative candidate who was also Smith.

Mr. Foster said that all that Mr. Sears expected was the mere order in council to place him in the position of postmaster of St. John. So far as the denial of Mr. Smith, postmaster of Woodstock, was concerned, it was not a denial. The statement was that he was attending a Liberal committee meeting and assisting in the election. That was not denied. It was a class of work more effective than speech making. Such denials had been made in the past, but the appointments followed all the same.

Mr. Fowler cited the case of Ryan, the local member for Alberta, who received in four or five years $1,122.96 as shown by the auditor general's report, and Ryan was only a farmer.

Mr. Lancaster (St. Catharines), supported the views of Crocket and cited similar cases in Ontario.

Mr. Foster maintained that the government had departed from its policy of non-interference in provincial elections, and now there was no contest in which the federal power was not interfering. He wanted to know why Dr. Pugsley left the province, and he replied that it was on the verge of a financial precipice. He said that if it were known that Leach was to have charge of the seed distribution, the bill would not have been permitted to go through the house. He complained particularly of the partizanship of government officials in the west.

In the house today on motion to go into supply Mr. Blain (Peel) moved the following amendment:

"The committee on public accounts is constituted for the purpose of effecting a full and free examination and inquiry into the receipts and expenditures of public moneys and the circumstances in connection therewith. That in the public interest the greatest public freedom of investigation and inquiry should be enjoyed by that committee. That any action of the majority of that committee in excluding evidence or restricting the inquiry should be subjected to this house and upon request for that purpose a necessary report of proceedings ought immediately to be ordered."

There was a long discussion on Mr. Blain's motion, the opposition pointing out that they were unable to get relevant questions put at the public accounts committee and they were taking this means to have it remedied. The particular matter to which the resolution referred was the refusal to allow certain question put to Mr. Wickwire, Kentville (N. S.), who was one of the promoters of the sub-target contract with the government. The government contention was that the questions were not relevant.

Replying to R. L. Borden, Sir Wilfrid said he expected to be able to introduce the bill respecting placing telegraphs under the railway commission next week.

The dominion election bill was about ready.

There was some delay about the Manitoba boundaries bill on account of the provincial government of Manitoba and he could not say when it would be ready.

Mr. Blain's amendment was defeated, 49 voting for and 103 against.

It is the little pleasures that make life sweet, as the little displeasures may do more than afflictions to make it bitter.

THESE ARE THE MEN THE ELECTORS OF QUEENS COUNTY SHOULD SUPPORT

Messrs. Woods and Slipp Well Fitted to Uphold Interests of the County and Take a Share in Giving Good Government to the Province—Their Records Show That Votes for Them Are Votes Correctly Placed.

The electors of Queens county should should need no argument to roll up for the opposition candidates on March 3 a majority which will send Messrs. Woods and Slipp to Fredericton as their representatives. The platform of the party to which the opposition candidates give allegiance and the failure of the government to give the people an economical, wise and prudent administration of affairs are enough to warrant a rousing majority, but if anything else is needed it can be found in the excellent record of the two opposition candidates in private life and before the public.

Harry W. Woods.

Harry W. Woods was born in 1864 at Welsford, where he has ever since resided. He is the son of Hon. Frank Woods, so widely and favorably known in the public life of the province a generation ago, and who representated the county of Queens in the legislative assembly through two parliaments, leaving the assembly to accept an appointment to a seat in the legislative council, a position which he filled until the council was abolished.

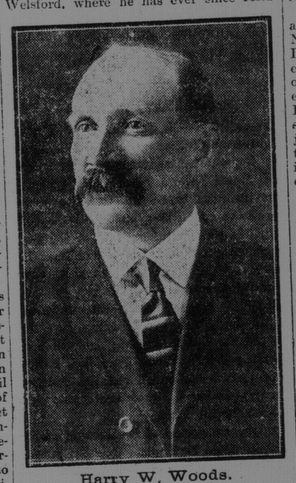

Harry W. Woods.

Early in his career, Hon. Frank Woods started a business at Welsford, and this has since his death been carried and extended by his son. Mr. Woods is today extensively engaged in lumbering and milling, conducts a large farm and is a buyer and shipper of a large amount of produce. He also conducts a general store. In his various capacities he has always been a large employer of labor, and is universally respected and esteemed by his various employes. As a business man he is widely known and popular throughout the province.

For a number of years Mr. Woods has taken a keen interest in the Independent Order of Foresters and rendered that association valuable service. He was twice elected high chief ranger for the province of New Brunswick, and in 1902 was selected as one of the delegates from this province to the supreme court held in Los Angeles (Cal.)

He has taken a leading part in municipal affairs since 1895. At that time as a young man he was urged into accepting nomination for the county council and ever since has continuously represented the Parish of Petersville at the council board. For the last four years he has been the unanimous choice of the council for Warden.

Mr. Woods has always been a plucky fighter, and although never seeking political honors, has twice previously been brought forward by his friends and the Queens county opposition party in general as their standard bearer. In 1900 he was strongly urged by the Conservative party leaders to allow himself to be a candidate for the dominion parliament; but he then stated that he much preferred, should his services be required, to remain in the provincial field, and at that time gave hearty support to the nominee of the party, R. D. Wilmot.

Like his colleague, Mr. Woods is a family man. His wife was Miss Gorham of St. John, and they have an interesting little family in their hospitable home at Welsford.

Arthur R. Slipp.

Arthur Reid Slipp was born at Hampstead, in the county of Queens (N. B.), in September, 1869. His father, Reid Slipp, the grandson of one of the leading loyalist pioneers of the province, is one of the most prosperous and favorably known farmers in the St. John river district. In 1882 he contested Queens for a seat in the legislature after a long term of service at the municipal council board.

Arthur R., his third son, was educated at the Collegiate school and University of New Brunswick, and Boston University Law School. From the latter he graduated with honors in 1892. Soon after, when only twenty-three years of age, he entered upon the practice of law in the city of Fredericton, and the firm of Slipp & Hanson, of which he is the senior partner, enjoys not only a long and lucrative practice, but has the confidence of the leading business men within the province and elsewhere.

In September, 1899, Mr. Slipp married Miss Elizabeth F. Logan, and they have now a growing family of three sons. Mr. Slipp has been for many years an ardent party worker, and as well as taking an interest in dominion and provincial politics, has occupied a prominent place in the civic affairs of Fredericton. He served a term as alderman of the city, during which year the city made one of the most favorable showings in its history.

As a lawyer, Mr. Slipp is appreciated by the other members of the profession, and is a member of the council of the Barristers' Society of New Brunswick.

Broad-minded, forceful, and always courteous, the subject of this sketch possesses the qualities which should insure his becoming an able and popular representative for any constituency. That he has been more or less in the public eye for some time is shown by the fact that upwards

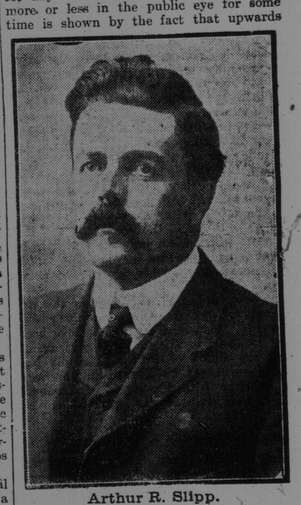

Arthur R. Slipp.

of a year ago, the "New Freeman" reviewing the provincial situation, and mentioning several possible candidates whose entry in the provincial arena would be a valuable addition to the legislature and of advantage to the province, not only included Mr. Slipp in the list, but mentioned him in the most complimentary terms.

In the person of Mr. Slipp the electors of Queens county have one of their own bright young men who has been closely connected with the business of the county, who is a property holder there, and a member of a family held in high esteem as progressive public spirited citizens of their locality.

Hospitals Having Wonderful Success With New Remedy for Throat Trouble

In telling of the new remedy, one of the physicians explained that the cold winter winds sweep the germs of disease from every nook and corner, fill the air, and make it easy for people to contract Bronchitis or Pneumonia. It is impossible to avoid the inhalation of these germs, and woe betide the person whose bronchial tubes or air passages in the throat or lungs are weak or inflamed at this season. Although sprays and mixtures by the hundreds were tested, doctors found that nothing gives immediate benefit except "Catarrhozone" which goes to the tiniest cells in the lungs, carrying healing, soothing balsams to the places that are tainted with catarrhal inflammation. A sneezing cold is cured in ten minutes—a sore throat is healed and restored in an hour or two—chronic bronchitis is soothed away and quickly disappears—Catarrh of long standing is invariably cured because Catarrhozone kills the germs that cause the trouble.

As a cure for Asthma and a preventive of Grippe every doctor is delighted with Catarrhozone. One eminent throat specialist says, if Catarrhozone is used two or three times each day, you will never suffer from any disease of the head, throat, nose, or lungs. This is good news to many of our readers who must have a safe, sure and permanent cure for their colds and winter ills. Every good druggist sells Catarrhozone, large outfit $1.00, small trial size 25c.