MC2398

POOR DOCUMENT

THE EVENING GAZETTE

is published every evening (Sundays excepted) at No. 21 Canterbury Street.

JOHN A. BOWES, Editor and Publisher

THE EVENING GAZETTE will be delivered at any house in the cities of St. John and Portland for a month for thirty-five cents. The subscription may be paid at the office, or to any news agent who sells the GAZETTE.

ST. JOHN, N. B. MONDAY, JUNE 3, 1889.

THE SHORT LINE IS OPEN.

While these words are being written the first through passenger train is speeding on its way from Montreal to St. John, and a new chapter in the history of this city is begun. The opening of the Short Line to Montreal completes our system of railways, and makes St. John as great a railway centre as Toronto now is, with the advantage which Toronto does not possess, of being a seaport as well. We now have practically all the great lines of railway we require or are likely to obtain for a long time. Our railways are amply sufficient for the proper carrying on of our trade with all points in the United States and Canada, and if we fail to take advantage of our opportunities and lose the chance of becoming the great seaport of Canada, and one of its greatest centres of manufacturing industries, it will be our own fault. Owing to the scandalous manner in which this city has been vilified and maligned by John Y. Ellis and his disloyal sheet, the Globe, many of our people have been weak enough to lose faith in themselves, and in the future of St. John, and now scarcely seem to believe that the hope of a Short Line to Montreal, which they have been cherishing for the past twenty years, has at length become a reality. But we are well assured, from the past history of St. John and its people, that this temporary lethargy will soon pass away, and that they will nerve themselves to greater efforts, with the determination that this city shall win its proper position and obtain due recognition as the great seaport of Canada. Let the people of St. John remember that, while they have been accustomed to regard the Short Line as mainly important in winter, when the St. Lawrence is closed by ice, there is every reason to believe and hope that it will prove equally important as a means of communication with the West in summer. The city of St. John is now, in point of time, as near to Detroit as it was a week ago to Montreal, and in the statement of this fact possibilities may be discerned the full worth of which it is difficult in a moment to grasp. There is no reason why St. John should not capture the entire West India trade of the Dominion and become the centre of the sugar refining industry of Canada. The advantage in point of distance which we possess will make it impossible for either Halifax or Montreal to compete with us in this business, and the same is true with respect to much of the South American trade, which Montreal now enjoys. To enable St. John to handle properly the trade which is likely to be ours, it will be necessary to make considerable expenditures for additional wharf accomodation, for the building of elevators and for other purposes connected with harbor improvement, but there will be no difficulty in obtaining the money for these purposes. The demands of our increased business will also make more banking capital necessary, but this want will, no doubt, be promptly met, either by the present banking institutions or by some new one to be created to meet this special want. We shall require new hotels to accommodate our summer visitors, and new warehouses to contain the produce shipped at our wharves and the goods received from abroad, but all these things will come to us in due time. And with them will come also a degree of prosperity such as St. John has seldom seen; a marvelous growth beyond anything this city has ever known before; and a renewed spirit of hopefulness and determination to uphold and maintain the interests of this city, which traitors have in vain tried to crush in times past, a spirit which will rise superior to every difficulty and carry us forward to assured success.

THE J. B. JONES LETTER.

The publication of the letter from Secretary McLellan to J. B. Jones, in the editorial columns of the Sun and GAZETTE, has sent a cold shiver through the supporters of the local government, because it proves that the Secretary broke faith with Messrs Alward and Stockton in regard to the appointment of Mr. Ritchie to the position of police magistrate, and that if he denied the existence of such an agreement as is admitted in this letter he was not telling the truth. Here is what the Secretary wrote on the 22nd April 1887, just two years and one month prior to the appointment of Mr. Ritchie:—

When I accepted the appointment for provincial secretary I agreed with the members in the house supporting the government that, as Mr. Ritchie and myself held the offices, they should have the patronage.

Who will be recommended by the representatives from the city and county of St. John I am not in a position to say, but this I may assure you, whoever is named will receive my support.

Now Messrs. Alward and Stockton formed two of the supporters of the government when this letter was written, and they continued to support the government up to the time when the agreement was so shamefully violated. They formed one half, and we may add the most important half, of the representation of St. John not in the government; and yet the secretary, in open defiance of his solemn engagment with them displaces a man who was an acceptable Magistrate, and appoints another in his room whom the people of St. John do not want.

Now we have the silly Telegraph, in a half column editorial, endeavoring to lessen the effect of this shocking exposure of the Secretary's breach of faith. How it has succeeded we propose to show by one or two characteristic extracts. Says the Telegraph:

The letter, if genuine, was certainly a private one. The Sun's standard of ethics appears to permit of the publication of private correspondence whenever its editor can obtain possession of such matter. It is perhaps as well that the fact should be known in order that persons who care to guard the privacy of their correspondence may know from what quarter it is most likely to be raided.

If the letter was a private one then all the St. John appointments are the private property of Deacon McLellan The letter was written in reply to an application for a public office, and the reasons contained in it were public reasons. To speak of such a letter as private is therefore a misuse of words, and to deal with its publication as a matter to be condemned on that ground is absurd. Here is another choice extract from the Telegraph's article:—

The published letter, whether genuine or not, makes Hon. Mr. McLellan say that when he accepted the office of provincial secretary he agreed with the members supporting the government that they should have the local patronage. But we venture that even the Sun will hardly contend that the members from one or two constituencies could, under such an agreement, claim the right to shape the general policy of the government. That would be a matter for ministers themselves, whether with or without advisement, but if advised, then as they were advised by the entire body of their supporters throughout the province. Does it not strike our contemporary that in the matter of a choice between two persons recommended for the same appointment, one being a supporter and the other being not a supporter, the question of general public policy would arise?

If the removal of Mr. Peters and the appointment of Mr. Ritchie was in accordance with the general policy of the government, as is here stated, then we must assume that the reasons urged for his appointment by his friends were reasons which will in future control the general policy of the government. It is well known the reason why the government were forced to appoint Mr. Ritchie was that he is a Roman Catholic, and they were threatened with the loss of the Catholic vote if the appointment did not take place. The general policy of the government, as disclosed by the Telegraph, is therefore to remove Protestants from office and fill their places with Roman Catholics at every convenient opportunity. The Telegraph apparently approves of this "general policy." It is well that this policy should be known and fully understood, but while we cannot but admire the Telegraph's candor, it is somewhat surprising to find it freely admitting what must do both it and the government so much injury.

BOSS LANTALUM.

There was a wail of anguish in the Globe on Saturday evening, in the form of a letter addressed to the Liberals of St. John and signed "A Liberal." This letter has every indication of having been written in the Globe office, and was evidently inspired by a frantic desire on the part of the editor of that paper to save his boss, Mr. Lantalum, from defeat in King's Ward. The letter consists of five questions, three of which we quote:

Don't you believe this matter of the police magistrate is being used by the Conservative leaders more to break up the Liberal party than from sympathy towards Mr. Peters, or any hope of benefiting him?

Don't you see that these parties are endeavoring to gain, by these means, a Conservative Common Council and to defeat every Liberal they possibly can?

Do you think some of our prominent Liberals are found in their proper place when they are allowing themselves to be used to forward Tory schemes in ward politics, and injure men who have stood by them in many hard political fights?

All this translated into plain English simply means "Save Boss Lantalum." We think, however, that the Globe's boss will be a hard man to save. It is quite true that he has given orders to his Roman Catholic friends to plump him, but those orders may not be obeyed, and such instructions are likely to excite prejudice in the minds of the Protestant voters of the ward. Nor are his chances improved by the strange things that are being told of the use he makes of his seat at the Council board to promote his own private business. It is said that he has been for years occupying acres of the public wharves as a dumping ground for his junk, which is the true reason of his hostility to the harbor being placed in Commission. It is said also that, as Chairman of the Ferry Committee he has chartered his own vessels at a high rate of freight, to bring coal to St. John for the use of the ferry, and forced large quantities of coal on the city for this purpose, when the ferry did not want it. There is also another transaction in connection with the sale of the revenues of Lower Cove slip which has never been satisfactorily explained. Mr. Timothy O'Brien, bookseller, put in a tender for the slippage which by a singular coincidence was just $1.50 more than the tender of Mr. Littlejohn. Mr. O'Brien is a brother of Richard O'Brien of the Globe the bosom friend of boss Lantalum, and Richard O'Brien is the partner of T. Nisbet Robertson chairman of the harbor committee. Mr. Timothy O'Brien's tender is accepted, and he immediately transfers it to boss Lantalum who now collects the slippage. All this may have been done quite honestly, but there are people wicked enough to insinuate that the whole affair was a put up job for the benefit of the boss.

The Valkyrie was again a winner against the Irex and Yarana on Saturday. This last test seems to show her to be the best yacht of her size in the British Islands.

The story of the great Pennsylvania flood grows worse as we learn the full particulars of the disaster. The victims are now known to number fully one thousand and this number may be increased.

NOTE AND COMMENT.

The publication by some of the candidates of old nomination lists obtained in March, prior to the union, is exciting much unfavorable comment and will not benefit those who resort to such devices. We are assured that some of the signatures are not genuine, and that others who did sign these old nomination papers will not now vote for the candidates.

Ald. T. Nisbet Robertson's exploit in raising the Yankee flag on the Queen's birthday at Westfield is not likely to do him much good at the election tomorrow in Queens ward. The Queens ward electors are loyal.

The recent heavy rains should be the means of letting loose some of the logs now hung up in the streams. This result would be welcome to our lumbermen, who have not been feeling well pleased over their prospects of late.

It appears that there is to be a contest in Stanley ward after all, Mr. Geo. R. Craigie having filed nomination papers at the last moment. As Mr. Craigie has published no card and given no reason for his appearance in the field at so late an hour, the presumption is that he does not expect to be elected.

The body of Alexander Nichol aged 29, a sailor of the Cynthia, has been identified at Montreal. He belonged to Montrose, Scotland, and was married.

Montreal district has been flooded with spurious Crosse & Blackwell pickles and the firm has placed the matter in the hands of their attorney.

Common Sense

In the treatment of slight ailments would save a vast amount of sickness and misery. One of Ayer's Pills, taken after dinner, will assist Digestion; taken at night, will relieve Constipation; taken at any time, will correct irregularities of the Stomach and Bowels, stimulate the Liver, and cure Sick Headache. Ayer's Pills, as all know who use them, are a mild cathartic, pleasant to take, and always prompt and satisfactory in their results.

"I can recommend Ayer's Pills above all others, having long proved their value as a

Cathartic

for myself and family."—J. T. Hess, Leidhsville, Pa.

"Ayer's Pills have been in use in my family upwards of twenty years, and have completely verified all that is claimed for them."—Thomas F. Adams, San Diego, Texas.

"I have used Ayer's Pills in my family for seven or eight years. Whenever I have an attack of headache, to which I am very subject, I take a dose of Ayer's Pills and am always promptly relieved. I find them equally beneficial in colds; and, in my family, they are used for bilious complaints and other disturbances with such good effect that we rarely, if ever, have to call a physician."—H. Vouillemé, Hotel Vouillemé, Saratoga Springs, N. Y.

Ayer's Pills,

PREPARED BY

Dr. J. C. Ayer & Co., Lowell, Mass.

Sold by all Dealers in Medicine.

NOTICE OF REMOVAL.

WE HAVE REMOVED our place of business to the store and premises in the next adjoining building.

No. 84 Prince Wm. Street,

Having our plant and machinery in order, are now prepared to do any work entrusted to us.

BARNES & CO.,

Printers, Booksellers and Stationers.

No 84 Prince Wm. street.

FISHING TACKLE.

RODS, REELS, LINES, BASKETS, FLIES, &C.,

At Low Prices.

83 Germain street.

O'SHAUGHNESSY & CO.

C. A. McQUEEN, M. D.

M. R. C. S., Eng.

Office, - - 44 Coburg Street,

St. John, N. B.

STEP LADDERS.

The Strongest, Lightest and Cheapest.

Three Steps 60c,
Four Steps 80c,
Five Steps $1.00,
Six Steps $1.25,
Seven Steps $1.50.

A liberal discount to dealers.

J. & J. D. HOWE,

Market Building,

Germain street.

NOTICE.

The public are hereby notified to go to the City Market Clothing Hall, 51 Charlotte street, to get their Ready-made Clothing and Clothing made to order. The question will be Why? simply because they can find the largest and best stock of English and Scotch Suitings, which will be made up to order cheaper than by any other house in the trade; because I import my goods direct from the best houses in England and Scotland and select them myself. I have at present, 500 rolls of these goods in stock for customers to select from.

My stock of Ready-made Clothing cannot be equaled either in price or quality in the city.

In addition to the above will be found a large stock of Furnishing Goods and prices very low. Call and be convinced of the great bargains that are in store for you at the

City Market Clothing Hall,

51 Charlotte st.,

T. YOUNGCLAUS,

Proprietor.

ELECTION CARDS.

To the Electors of the City of St. John.

Ladies and Gentlemen.

ON Tuesday the 11th day of June I shall be a candidate for

MAYOR

of the populous and extended City of St. John. Fully appreciating the labors and duties attendant upon the Mayor of the new city, I pledge myself if elected, to devote my time and energies to the interests of St. John, and to the welfare of the citizens generally.

I am your obedient servant,

GEORGE A. BARKER.

Electors of the City of Saint John:

LADIES AND GENTLEMEN:—In response to the wishes of an influential delegation of citizens, I have concluded to permit myself to be nominated as a candidate for the office of

MAYOR.

Should I be honored by a majority of your votes, I will, to the best of my ability, assist in the completion of the organization of the enlarged city, carefully providing for the interests of all its sections.

city paps CHAS. A. EVERETT.

Electors of Prince Ward.

LADIES AND GENTLEMEN,—At the request of a number of the electors, I am a candidate for the office of

ALDERMAN

of Prince Ward and respectfully solicit your votes. If elected, I will devote my best efforts to your interests and those of the city generally.

Your obedient servant,

May 31, 1889. T. B. Hanington.

To the Electors of Prince Ward:

LADIES AND GENTLEMEN,—The election for Representatives of your Ward to the Board of Aldermen for the City of Saint John will be held on Tuesday next, the 4th June, and I beg to announce that I will be a Candidate for your suffrages as

ALDERMAN,

and should you honor me with your confidence, I shall, as in the past, serve your interests as well as those of the city at large to the best of my ability.

Yours respectfully,

GEO. A. KNODELL.

To the Electors of Dukes Ward:

LADIES AND GENTLEMEN,—On Tuesday next, the 4th of June, I shall again be a Candidate for the office of

ALDERMAN.

Respectfully soliciting a renewal of your confidence and support,

I am yours,

SAMUEL TUFTS.

To the Electors of Dukes Ward:

LADIES AND GENTLEMEN,—On the 6th day of June next I shall again be a Candidate for the office of

ALDERMAN,

and respectfully ask a continuance of your support.

S. G. BLIZARD.

St. John, May 28, 1889.

To the Electors of Wellington Ward:

WE, the undersigned, return thanks for previous confidence reposed in us and announce that we will be candidates for the office of

ALDERMEN

on the 4th of June next.

Soliciting your suffrages on the day of the election. We remain respectfully yours,

THOMAS W. PETERS.
WILLIAM SHAW.

To the Electors of Sydney Ward.

HAVING been requested by a large and influential body of electors of Sydney Ward to allow myself to be put in nomination for Alderman, I shall be a candidate for the position of

ALDERMAN

at the coming election on Tuesday, 4th June, and respectfully solicit your support.

I am yours truly,

WILLIAM LEWIS.

St. John, May 27th. sun.

To the Electors of Queen's Ward:

LADIES AND GENTLEMEN:—I again offer myself as a candidate for the office of

ALDERMAN.

Should you honor me with a majority of votes, I will, as heretofore, give my best attention to the duties of that office.

Yours faithfully,

J. R. WOODBURN.

Electors of Queen's Ward.

LADIES AND GENTLEMEN:—I am still in the field seeking election as

ALDERMAN

for Queens Ward, and, if elected, shall do my best to further the interest of the city.

JOSHUA S. TURNER.

To the Electors of Queens Ward:

LADIES AND GENTLEMEN,—I shall be a candidate for the office of

ALDERMAN

in Queens Ward, and should I be honored by being elected to that position, I trust that my conduct will be such, as to to meet with your approval.

D. R. JACK.

To the Electors of Wellington Ward:

LADIES AND GENTLEMEN:—I would take this means to remind you of my intention to offer as a candidate for the

ALDERMANSHIP

of Wellington Ward at the approaching election, Tuesday, 4th June, and would respectfully solicit your generous support.

Your obedient servant,

WILLIAM B. CARVILL.

To the Electors of Kings Ward:

LADIES AND GENTLEMEN:—At the solicitation of a large number of Electors of Kings Ward, we, the undersigned, have decided to allow ourselves to be nominated for

ALDERMEN.

Should we receive a majority of your votes, we pledge ourselves faithfully to perform the duties involved as your representatives in the City Council.

R. R. BARNES,
FRED BLACKADAR.

To the Electors of Dufferin Ward (No. 3).

I SHALL be a candidate for the office of ALDERMAN in Dufferin Ward, and respectfully solicit your support.

THOMAS MILLIDGE.

J. S. ARMSTRONG & BRO.,

Have just received

SUGAR CURED HAMS,
SPICED ROLLED BACON,
SNOW FLAKE POTATOES,
CHOICE TUB BUTTER (small tubs).

32 Charlotte street, next N. M. C. A.

S. R. FOSTER

MANUFACTURER

Cut Nails & Cut Spikes, Brads,

FINISHING NAILS

Shoe and Hungarian

Office, Warehouse and Manufactory:

GEORGES STREET, - - ST. JOHN.

BICYCLE FOR SALE.

56 inch Rudge Roadster Bicycle, in good order. For particulars apply to W. A. MACLAUCHLAN, 37 Dock street.

BOOTS and SHOES.

A large stock of Ladies and Gentlemen's fashionable

BOOTS AND SHOES

—AT—

MRS. McCONNELL'S,

King street.

Home Manufacture,

NEW GOODS, viz:

Note Paper and Envlopes, five quires for fifteen cents;

Extra fine Linen Note, five quires for 25 cents, plain or ruled.

White Envelopes from 80c per thousand.

D. McARTHUR

BOOK SELLER,

80 King street.

MILLINERY.

We are now showing a large and choice stock of

TRIMMED AND UNTRIMMED HATS AND BONNETS,

Including all the latest novelties.

Chas. K. Cameron & Co.

77 King street,

5 doors below Old stand.

G. R. PUGSLEY, L. L. B.,

Barrister, Attorney-at-Law, &c.

OFFICES—Corner Prince William and Church streets, St. John, N. B.

G. T. WHITENECT,

157 Brussels Street.

HOUSE, SHIP, SIGN, AND DECORATIVE PAINTER.

Paper Hanging, Gilding, Whitewashing, Kalsomining, Glazing, Etc.

Telephone Communication with all the Leading Houses.

PUSS! PUSS!

You can buy one of our elegant new Clocks, a Turkish Rug, a pair of Lace Curtains, a Caster or almost anything you want, by paying

50 CENTS A WEEK,

NATIONAL SUPPLY CO.,

187 Charlotte street.

Roofing Slate,
Portland Cement,
American Cement,
Calcined Plaster,
Sheathing Paper,
Roofing Pitch,
Coal Tar,
Plate Glass,
Alabastine for Walls and Ceilings,

W. H. THORNE & CO.,

Market Square.

LANDING.

2 cars P. E. I. Seed Oats,
1 do Oatmeal, Roller, Standard
23 Bbls P. E. I. Mess Pork,
10 " " Prime Mess Pork,
5 " " Hams,

A. SINCLAIR & CO.,

210 Union street.

PLANING MILL.

A. CHRISTIE WOOD WORKING COMPANY,

City Road.

IMPORTANT TO ALL.

The Great Atlantic & Pacific Tea Co. IS

Now running in first class order at *No. 3 King Square.*

Their Teas and Coffees have been secured with great care and attention and are inferior to none in the Maritime Provinces.

They will also retail Sugars at nett cost.

MR. J. J. CAIN, late of the L & C. Tea Co, who has had 20 years experience in the business has been appointed manager.

FOR AMUSEMENT GO TO "THE NATIONAL,"

22 Charlotte Street.

First Class Shooting Gallery,
Billiard and Pool Tables,
Choice Lunches, Cigars, etc.,
Rifle Competitions Nightly.

"SUMMER CARNIVAL."

ATTENTION.

Transparencies and Designs Furnished.

74 Germain Street,

F. H. C. MILES

SPONGES, SPONGES.

A nice assortment of

Bath, Carriage and Nursery Sponges.

—ALSO—

SOAPS, SOAPS,

Including

Castile (white and mot), *Toilet, Nursery and Fancy Soaps.*

WILLIAM B. McVEY

CHEMIST,

185 Union St., St. John N. B.

Cool Soda Water and Milk Shake.

HACK, HACK.

AS I have started business on my own account I would be pleased to receive all orders at my address.

SAMUEL CORBETT,

No. 9 Adelaide Road, Portland.

The St. John Bolt and Nut COMPANY.

NOTICE is hereby given that the Annual Meeting of the Stockholders of the Saint John Bolt and Nut Company will be held at the office of the Company in the City of Saint John on TUESDAY, the 4th day of June next, at half past three (3.30) o'clock, p. m., for the purpose of electing a Board of Directors for the ensuing year, and for transacting such other business as may regularly come before the meeting.

The Transfer Book will be closed ten days immediately before, and inclusive of the day of the annual meeting.

J. E. E. DICKSON, Secy. and Treas.

St. John, N. B., 29th May, 1889.

GROCERIES &C.

100 Boxes Layer Valencias,
10 Barrels Currants,
2 Cases Figs (in small boxes),
1 do Citron Peel,
50 do Lard in tins,
50 do C. C. Beef,
20 do Standard Oysters,
20 do Corn,
65 Pkgs Pickles and Sauces,
10 Gross Essences,
150 Boxes Ground Spices,
1 Car Oatmeal, Peas and Barley.

TO ARRIVE.

1 Car Cheap Feeding Flour.

GEO. S. deFOREST & SONS

13 South Wharf.

New Complete Stock to choose from at the

BOSTON SHOE STORE,

211 Union St.

Great Bargains Given.

Answer This.

Why not send to Campbell's Bird Store for your Bird Seed, Sand, Cuttle Fish, Mocking Bird Food and Bird Cages?

Prices defy competition.

P. E. CAMPBELL,

TAXIDERMIST,

9 Canterbury st.

Notice of Removal,

ON and after the first of May my place of business will be at the Head of Long Wharf, Portland, where I will be pleased to meet with all who may favor me with their patronage.

RICHARD FARMER,

Lumber Dealer, Long Wharf, Portland

KEENAN & RATCHFORD,

Ranges, Stoves, Kitchen Furnishing Goods, etc.

GENERAL JOBBING.

8 and 10 Waterloo Street, near Union St.

With a large experience and work that cannot be excelled, we solicit the patronage of the public.

C. H. S. JOHNSTON,

House and Sign Painter;

Paper Hanger etc,

22 North Market street.

All orders promptly attended to.

CAUSEY & MAXWELL,

Masons and Builders.

Mason Work in all its Branches.

Slating and Cement Work a specialty

Boilers, Ranges, Mantels and Grates Set, of the most approved patterns.

JOBBING EXECUTED NEATLY AND PROMPTLY

Order Slate at A. G. Bowes & Co., Canterbury Street.

W. CAUSEY, Mecklenburg St. ROBT. MAXWELL, Saint David St.

W. M. CALDWELL, M. D.

PHYSICIAN and SURGEON.

Office and Residence

LANCASTER ROAD,

Fairville.

COALS.

IN YARDS:

ACADIA MINE PICTOU, the best Coal mined for cooking stoves;

RESERVE MINE SYDNEY COAL, one of the best for register grates.

All sizes of Lehigh and Free Burning HARD COAL.

PRICES LOW.

R. P. McGIVERN,

No. 2 Nelson street.

SPECIAL.

Ladies India Kid Button Boots,

One dollar per pair.

Extra Value.

R. A. C. BROWN,

19 Charlotte St.

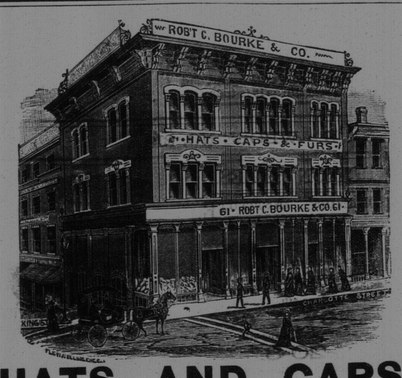

HATS AND CAPS.

We are now complete in all Spring Styles.

Robert C. Bourke & Co.,

61 Charlotte st., St. John, N. B.

ROYAL INSURANCE COMPANY

OF LIVERPOOL, ENGLAND,

REPRESENTING

The Largest Net Surplus of any Fire Insurance Co. in the World.

J. SIDNEY KAYE,

GENERAL AGENT FOR NEW BRUNSWICK.

Office, No. 8 Pugsley's - - - Building, Saint John, N. B.

ALBANY PERFORATED PAPER CO.

ONTARIO SHOW CASE WORKS.

LE B. ROBERTSON,

MANUFACTURERS AGENT,

St. John, N. B.

ROBERTSON'S PRINTING STAMP WORKS.

CAESAR BROS., ENAMELED LETTERS.

REESE & BRO. ADJUSTABLE STENCILS

EDWARD A. EVERETT,

90 KING STREET.

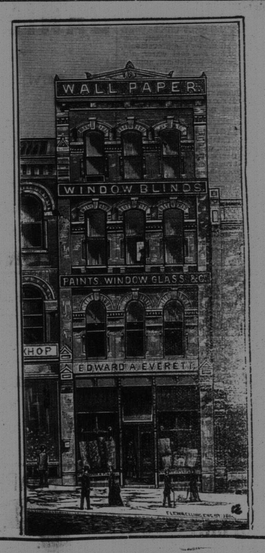

WALL PAPER AND WINDOW SHADES, PAINTERS SUPPLIES, ETC.

JOHNSON'S ANODYNE LINIMENT

Established 1810.

—UNLIKE ANY OTHER.—

Positively Cures Diphtheria, Croup, Asthma, Bronchitis, Colds, Tonsilitis, Hoarseness, Coughs, Whooping Cough, Catarrh, Influenza, Cholera Morbus, Diarrhœa, Rheumatism, Neuralgia, Toothache, Nervous Headache, Sciatica, Lame Back, Soreness in Body or Limbs, Stiff Joints and Strains.

AS MUCH FOR INTERNAL AS FOR EXTERNAL USE.

It is marvellous how many different complaints it will cure. Its strong point lies in the fact that it acts quickly. Healing all Cuts, Burns and Bruises like Magic. Relieving all manner of Cramps and Chills.

ORIGINATED BY AN OLD FAMILY PHYSICIAN.

All who buy direct from us, and request it, shall receive a certificate that the money shall be refunded if not satisfied. Retail price by mail—25 cts.; 6 bottles, $1.00. Express and duty prepaid to any part of United States or Canada. ☞ Valuable pamphlet sent free. I. S. JOHNSON & CO., Boston, Mass.

GENERATION AFTER GENERATION HAVE USED AND BLESSED IT.

Encourage Home Manufacture.

Maritime Varnish and White Lead Works.

JAS. ROBERTSON,

Manufacturer of all Kinds of Varnishes and Japans, White Lead, Colored and Liquid Paints and Putty.

Factory, Corner of Charlotte and Sheffield Sts.

OFFICE AND WAREHOUSE, Robertson's New Building, Cor Mill and Union Streets. - - - St. John, N. B.

WILLIAM GREIG, Manager.